

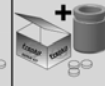

Ø mm. Vers.



i



**ACURA**

**CL**

(YA1) ALL TYPES	57	Akeb	01-97->12-99	257075	257985	P575506	1	55
-----------------	----	------	--------------	--------	--------	---------	---	----

**TL**

2.5, 3.2	10	Nih	01-95->01-98 Rubber parts (811006)	810089				
----------	----	-----	------------------------------------	--------	--	--	--	--

2.5, 3.2	11	Nih	01-95->01-98	811006				
----------	----	-----	--------------	--------	--	--	--	--



Ø mm. Vers.

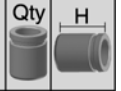
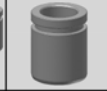

# ALFA ROMEO

## 1.750-2.000

	2.000	20,6	Bonal	->01-71		120011				
	ALL TYPES	20,6	*	01-70->	*Ate/Fag	120009				
	ALL TYPES	48	Ate	00-68->00-79		248017	248947	P483001	2	30
	ALL TYPES	38	Ate	00-68->00-79		238083	238906	P382901	2	29,9
	ALL TYPES	17,5	Ate	01-70->		417007				
	ALL TYPES	25,4	Brem	->01-69		525003				
	ALL TYPES	25,4	Ate	01-70->		525016				

## 145,146

	ALL TYPES	22,2	Bdx			122022				
	ALL TYPES	54	Ate	07-94->01-01	Disc 20/22 mm	254002	254912	P545501	1	55,5
	ALL TYPES Except 1.7	54	Lucas	07-94->12-96	Disc 12 mm	254004	254906	P545103	1	51
	ALL TYPES	54	Lucas	07-94->12-96	For 2 wheels	254051				
	1.7	54	Lucas	07-94->12-96	Disc 20 mm	254126	254902	P544901	1	49,8
	ALL TYPES	8	Lucas	07-94->01-01		808006				
	ALL TYPES	12	Ate	07-94->01-01		812001				
	ALL TYPES		Ate	07-94->01-01		901180				
	1.4, 1.6, TD	20,6	Bdx	07-94->01-01		320023				
	ALL TYPES	34	Lucas	07-94->01-01	Piston with mechanism	234003	234943	K334601	1	46,8
	ALL TYPES	34	Lucas	07-94->01-01	Piston Without mechanism	234003	234901	P334601	1	46,8
	ALL TYPES	38	Lucas	12-96->	Piston Without mechanism	238022	238901	P385101	1	51
	ALL TYPES	38	Lucas	12-96->	Piston with mechanism	238022	238985	K385101	1	51
	ALL TYPES	8	Lucas	01-97->01-01	For caliper Ø38mm	808007				
	ALL TYPES	8	Lucas	07-94->01-01	For caliper Ø34mm	808001				
	ALL TYPES		Lucas	07-94->01-01		901211				
	1.4i, 1.6i, 1.7i 16V	19	Bdx			419021				
	ALL TYPES 16V, TD, 2.0i	19	Bdx		LHD	419042				
	ALL TYPES	25,4	Bdx			525003				

## 147

	ALL TYPES	22,2	Lucas	01-01->	without EPS	122093				
	ALL TYPES	22,2	Lucas	01-01->	with EPS	122098				
	3.2 GTA	38/42	Brem	02-03->		238058	238969	P383203	2	32
								P423202	2	32
	ALL TYPES	54	Ate	01-01->	Disc 22 mm	254002	254912	P545501	1	55,5
	ALL TYPES	54	Ate	01-01->	Disc 15 mm	254046	254807	P545601	1	56
	ALL TYPES	54	Ate	01-01->	=254046 (Basic parts)	254108				
	ALL TYPES	12	Ate	01-01->		812001				
	ALL TYPES		Ate	01-01->03-10		901180				



Ø mm. Vers.



i



Qty

H

**ALFA ROMEO****147**

	3.2 GTA		Brem	02-03->03-10						901694
	ALL TYPES	38	Lucas	01-01->	Piston with mechanism	238022	238985	K385101	1	51
	ALL TYPES	38	Lucas	01-01->	Piston Without mechanism	238022	238901	P385101	1	51
	3.2 GTA	8	Lucas	02-03->						808007
	ALL TYPES	10	Lucas	01-01->						810021
	ALL TYPES		Lucas	01-01->03-10						901245
	ALL TYPES	15,9	Valeo	01-01->						415044
	ALL TYPES	20,6	Bosch	01-01->						520017
	ALL TYPES	20,6	Valeo	01-01->						520018
	ALL TYPES	25,4	Bosch	01-01->						525009

**155**

	2.0 TS	22,2	Bdx	01-92->						122022
	2.5 TD	23,8	Bdx	04-93->						123046
	ALL TYPES	48	Lucas	01-92->12-97		248014	248907	P485102	1	51
	ALL TYPES Except 1.9TD	54	Lucas	01-92->12-97	Disc 12 mm	254004	254906	P545103	1	51
	1.9 TD	54	Lucas	01-92->12-97	Disc 22 mm	254126	254909	P545301	1	53,7
	ALL TYPES	8	Lucas	01-92->12-97						808006
	ALL TYPES	34	Lucas	01-92->12-97	Piston with mechanism	234003	234943	K334601	1	46,8
	ALL TYPES	34	Lucas	01-92->12-97	Piston Without mechanism	234003	234901	P334601	1	46,8
	ALL TYPES	8	Lucas	01-92->12-97						808001
	ALL TYPES (PETROL), 2.0TS	19	Bdx	01-92->						419021
	2.5 TD	19	Bdx	04-93->						419042
	ALL TYPES (PETROL), 2.0 TS	25,4	Bdx	01-92->						525003
	2.5 TD	25,4	Bdx	04-93->						525009

**156**

	3.2 GTA	38/42	Brem	->07-03	2/2 Aluminium Piston	238058	238969	P423202	2	32
								P383203	2	32
	3.2 GTA	38/42	Brem	03-02->	2/2 Aluminium Piston	238058	238999	P423005	2	30
								P383005	2	30
	1.9, 2.0, 2.4	40	Brem	02-97->05-06		240030	240948	P403005	4	30
	ALL TYPES	54	Ate	01-97->05-06	Disc 22 mm	254002	254912	P545501	1	55,5
	ALL TYPES	54	Ate	01-97->05-06	Disc 15 mm	254046	254807	P545601	1	56
	ALL TYPES	54	Ate	01-97->05-06	=254046 (Basic parts)	254108				
	3.2 GTA		Brem	03-02->05-06						901694
	ALL TYPES		Ate	09-97->05-06						901180
	ALL TYPES	38	Lucas	01-97->05-06	Piston with mechanism	238022	238985	K385101	1	51
	ALL TYPES	38	Lucas	01-97->05-06	Piston Without mechanism	238022	238901	P385101	1	51
	ALL TYPES	8	Lucas	01-97->05-06						808007



# ALFA ROMEO

## 156

	→ 1.9 JTD Q4	10	Lucas	07-04->05-06		810021				
	→ ALL TYPES		Lucas	09-97->05-06		901245				
	→ ALL TYPES	25,4	Bosch	01-97->05-06		525009				

## 159

	→ ALL TYPES	25,4	Lucas	09-05->		125066				
	→ 2.4, 3.2	42	Brem	09-05->	Aluminium Piston	242034	242921	P422902	4	29
	→ ALL TYPES Except 2.4,3.2	60	Ate	09-05->		260032	260915	P605502	1	55,5
	→ ALL TYPES	12	Ate	09-05->		812001				
	→ ALL TYPES		Ate	09-05->11-11		901148				
	→ ALL TYPES		Brem	09-05->11-11		901694				
	→ ALL TYPES Except 2.4, 3.2	38	Lucas	09-05->	Piston with mechanism	238022	238985	K385101	1	51
	→ ALL TYPES Except 2.4, 3.2	38	Lucas	09-05->	Piston Without mechanism	238022	238901	P385101	1	51
	→ 2.4, 3.2	41	Lucas	09-05->	Piston with mechanism	241001	241910	K415101	1	51
	→ 2.4, 3.2	41	Lucas	09-05->	Piston Without mechanism	241001	241902	P415101	1	51
	→ 2.4, 3.2	41	Lucas	09-05->	=241001 (Basic parts)	241004				
	→ ALL TYPES Except 2.4, 3.2	8	Lucas	09-05->		808007				
	→ 2.4, 3.2	8,4	Lucas	09-05->		808013				
	→ ALL TYPES		Lucas	09-05->11-11	Disc 12 mm	901606				
	→ ALL TYPES		Lucas	09-05->12-12	Disc 22 mm	901610				

## 164

	→ ALL TYPES	22,2	Bdx	06-87->		122007				
	→ ALL TYPES	23,8	Bdx	06-87->		123022				
	→ 2.0	54	Lucas	06-87->	Disc 20 mm	254126	254902	P544901	1	49,8
	→ 2.5TD, 3.0 V6	54	Lucas	10-88->02-93	Disc 22 mm	254126	254909	P545301	1	53,7
	→ ALL TYPES	57	Lucas	09-90->		257009	257902	P575401	1	54,8
	→ 2.0, 2.5, 3.0	8	Lucas	06-87->02-93		808006				
	→ ALL TYPES	36	Lucas	06-87->		236001	236901	P364801	1	48
	→ ALL TYPES	38	Lucas	09-90->	Piston Without mechanism	238010	238902	P385101	1	51
	→ ALL TYPES	38	Lucas	09-90->	Piston with mechanism	238010	238986	K385101	1	51
	→ ALL TYPES	38	Lucas	09-90->	=238010 (Basic parts)	238053				
	→ ALL TYPES	8	Lucas	06-87->		808001				
	→ ALL TYPES	19	Bdx	06-87->		419021				
	→ ALL TYPES	25,4	Bdx	06-87->		525003				

## 166

	→ ALL TYPES	25,4	Lucas	09-98->		125066				
	→ ALL TYPES	38/42	Brem	09-98->	Aluminium Piston	238058	238937	P382902	2	29
								P422902	2	29



Ø mm. Vers.

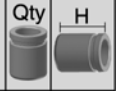
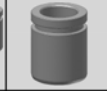

i

**ALFA ROMEO**

<b>166</b>										
	ALL TYPES	57	Ate	09-98->		257004	257916	P575502	1	55,5
	ALL TYPES	57	Ate	09-98->	=257004 (Basic parts)	257056				
	ALL TYPES	12	Ate	09-98->		812001				
	ALL TYPES		Ate	09-98->06-07		901180				
	ALL TYPES	38	Lucas	09-98->	Piston with mechanism	238022	238985	K385101	1	51
	ALL TYPES	38	Lucas	09-98->	Piston Without mechanism	238022	238901	P385101	1	51
	ALL TYPES	8	Lucas	09-98->		808007				
	ALL TYPES		Lucas	09-98->06-07		901245				
	ALL TYPES	25,4	Bosch	09-98->		525009				
<b>33</b>										
	ALL TYPES	20,6	Ate			120010				
	ALL TYPES	20,6	Bdx			120011				
	ALL TYPES	48	Bdx	01-83->		248004	248965	P484402	1	44
	ALL TYPES Except 1.7	48	Ate	01-83->	Disc 11 mm	248016				
	1.7	48	Ate	01-88->01-95	Disc 22 mm	248027	248919	P484802	1	48
	1.7	48	Ate	01-88->01-95	= 248027 (Basic parts)	248085				
	ALL TYPES	48	Lucas	01-90->09-94		248014	248907	P485102	1	51
	ALL TYPES		Bdx	05-83->12-93		901055				
	ALL TYPES	17,5	Ate			317008				
	ALL TYPES	17,5	Bdx			317010				
	ALL TYPES	19	Bdx			319041				
	ALL TYPES 2WD	34	Lucas	01-90->	Piston with mechanism	234003	234943	K334601	1	46,8
	ALL TYPES 2WD	34	Lucas	01-90->	Piston Without mechanism	234003	234901	P334601	1	46,8
	ALL TYPES 4WD	36	Lucas	01-90->		236001	236944	P364805	1	48
	ALL TYPES	8	Lucas	01-90->09-94		808001				
	ALL TYPES	19	Ate			419015				
	ALL TYPES	19	Bdx			419016				
	ALL TYPES	25,4	Ate			525002				
	ALL TYPES	25,4	Bdx			525003				
<b>6</b>										
	ALL TYPES	40	Ate			240001	240944	P403004	4	30
	ALL TYPES	42	Ate		2 Pistons	242011				
	ALL TYPES	19	Ate			419015				
	ALL TYPES	25,4	Ate			525002				
<b>75,90</b>										
	ALL TYPES	22,2	Ate			122006				
	ALL TYPES	22,2	Bdx			122007				



Ø mm. Vers.



i

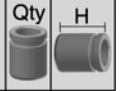
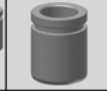

# ALFA ROMEO

## 75,90

	75 2.0 Twin Spark	40	Ate	05-85->02-92	240001 240944	P403004	4	30
	ALL TYPES 75 Except 2.0 Twin Spark	48	Ate	01-84->01-92	248017 248947	P483001	2	30
	90 2.5	48	Ate	09-84->08-87	248017 248947	P483001	2	30
	ALL TYPES	48	Brem	09-85->02-92	248097 248801	P483001	2	30
	ALL TYPES		Ate	10-84->09-92	900903			
	ALL TYPES 75, 90	38	Ate	Piston without mechanism	238006 238925	P383001	2	30,5
	ALL TYPES 75, 90	38	Ate	Piston with mechanism	238006 238992	K383001	2	30,5
	ALL TYPES	19	Bdx		419016			
	ALL TYPES	19	Ate		419020			
	ALL TYPES	25,4	Ate		525002			
	ALL TYPES	25,4	Bdx		525003			

## ALFASUD

	ALL TYPES	19	Bdx	Ch.5041101 ->	119017			
	ALL TYPES	19	Ate	-> Ch.5041100	119025			
	ALL TYPES	19	Ate	Ch.5041101 ->	119026			
	1500 SPRINT	20,6	Bdx		120011			
	ALL TYPES	42	Ate	2 Pistons	242011			
	1500 SPRINT	48	Bdx	01-82->	248019 248962	P484402	1	44
	1500 SPRINT	17,5	Bdx	01-82->01-86	317010			
	ALL TYPES	33	Ate	2 Pistons	233001			
	ALL TYPES	19	Ate		419015			
	ALL TYPES	19	Bdx		419016			
	ALL TYPES	25,4	Bdx		525003			
	ALL TYPES	25,4	Ate		525002			

## ALFASUD SPRINT

	ALL TYPES	19	Ate	01-76->01-87	119026			
	ALL TYPES	20,6	Ate	01-87->01-88	120010			
	ALL TYPES	20,6	Bdx	01-87->01-88	120011			
	1.3	42	Ate	01-76->01-83 2 Pistons	242011			
	1.3, 1.5	48	Bdx	01-83->01-87	248019 248962	P484402	1	44
	1.7	48	Ate	01-87->01-89	248027 248919	P484802	1	48
	1.7	48	Ate	01-87->01-89 = 248027 (Basic parts)	248085			
	ALL TYPES	17,5	Bdx		317010			
	1.5 Quadrifoglio Verde	17,5	Ate	01-83->01-87	317008			
	ALL TYPES	33	Ate	2 Pistons	233001			
	ALL TYPES	19	Ate		419015			



Ø mm. Vers.

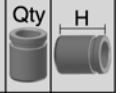
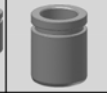
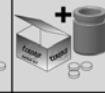

i

**ALFA ROMEO****ALFASUD SPRINT**

	ALL TYPES	19	Bdx		419016
	ALL TYPES	25,4	Ate		525002
	ALL TYPES	25,4	Bdx		525003

**ALFETTA**

	ALL TYPES	20,6	*	*Ate/Fag	120009
	ALL TYPES	20,6	Bonal		120011
	ALL TYPES	22,2	Bdx		122007
	ALL TYPES	22,2	Ate		122006
	1.6,1.8,2.0	48	Ate	05-72->09-84	248017 248947 P483001 2 30
	2.4 Turbo,Diesel	48	Ate	11-81->09-84	248017 248805 P484301 2 43,5
	ALL TYPES		Ate	01-75->01-86	900903
	ALL TYPES	38	Ate	05-72->09-84 Piston with mechanism	238006 238992 K383001 2 30,5
	ALL TYPES	38	Ate	05-72->09-84 Piston without mechanism	238006 238925 P383001 2 30,5
	ALL TYPES	19	Bdx		419016
	ALL TYPES	19	Ate		419015
	ALL TYPES	25,4	Ate		525002
	ALL TYPES	25,4	*	*Bendix/Brembo	525003

**AR**

	AR 8	20,6	Bdx	04-85->12-89	120011
	AR 6	22,2	Bdx	04-85->12-89	122007
	ALL TYPES		AP	04-85->12-89	900969
	AR 6	25,4	Lucas	04-85->12-89	325005

**ARNA**

	ALL TYPES	19	Bdx	03-83->12-86	119017
	ALL TYPES	48	Bdx	03-83->12-86	248004 248965 P484402 1 44
	ALL TYPES		Bdx	03-83->12-86	901055
	1.2, 1.3, 1.5 Ti	17,5	Bdx		317010
	ALL TYPES	19	Bdx		319041
	ALL TYPES	8	Lucas	03-83->12-86	808001
	ALL TYPES	19	Ate		419015
	ALL TYPES	19	Bdx		419016
	ALL TYPES	25,4	Ate		525002
	ALL TYPES	25,4	Bdx		525003

**BRERA**

	ALL TYPES	25,4	Lucas		125066
	ALL TYPES Except 2.0, 2.2	42	Brem	Aluminium Piston	242034 242921 P422902 4 29
	ALL TYPES Except 2.4,3.2	60	Ate		260032 260915 P605502 1 55,5



Ø mm. Vers.



i

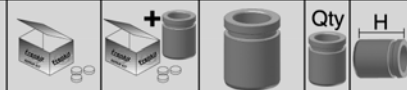

# ALFA ROMEO

## BRERA

	ALL TYPES Except 2.4, 3.2	12	Ate		812001					
	2.2 JTS		Ate	01-06->	901148					
	ALL TYPES		Brem	01-06->	901694					
	2.0, 2.2	38	Lucas		Piston with mechanism	238022	238985	K385101	1	51
	2.0, 2.2	38	Lucas		Piston Without mechanism	238022	238901	P385101	1	51
	2.4, 3.2	41	Lucas		Piston Without mechanism	241001	241902	P415101	1	51
	2.4, 3.2	41	Lucas		Piston with mechanism	241001	241910	K415101	1	51
	ALL TYPES	8,4	Lucas	01-06->	808013					
	ALL TYPES		Lucas	01-06->05-11	901610					

## COUPE S.Z.

	3.0 V6 Zagato	34	Lucas	09-88->08-94	234003					
	3.0 V6 Zagato	19	Ate	09-88->08-94	419020					
	3.0 V6 Zagato	19	Bdx	09-88->08-94	419019					
	3.0 V6 Zagato	25,4	Bdx	09-88->08-94	525003					

## GIULIA

	ALL TYPES	48	Ate	01-62->12-78	248017	248947	P483001	2	30	
	ALL TYPES	38	Ate	01-62->12-78 Hard boot	238083	238906	P382901	2	29,9	

## GIULIETTA

	ALL TYPES	20,6	*		*Ate/Fag	120009				
	ALL TYPES	20,6	Bonal		120011					
	ALL TYPES	22,2	Ate		122006					
	ALL TYPES	22,2	Bdx		122007					
	ALL TYPES	40	Brem	04-10->	240030	240948	P403005	4	30	
	2.0 Turbo, Diesel	48	Ate	01-83->00-85	248017	248805	P484301	2	43,5	
	ALL TYPES	48	Ate	09-77->00-85	248017	248947	P483001	2	30	
	ALL TYPES	57	Ate	04-10->	257047	257911	P575504	1	55,4	
	ALL TYPES	12	Ate	04-10->	812001					
	2.0 JTDM		Ate	04-10->	901680					
	1.8 TBI		Brem	04-10->	901694					
	ALL TYPES (116) SERIES		Ate	10-77->12-85	900903					
	ALL TYPES	38	Lucas	04-10->	Piston Without mechanism	238022	238901	P385101	1	51
	ALL TYPES	38	Lucas	04-10->	Piston with mechanism	238022	238985	K385101	1	51
	ALL TYPES	38	Ate	09-77->00-85	Piston with mechanism	238006	238992	K383001	2	30,5
	ALL TYPES	38	Ate	09-77->00-85	Piston without mechanism	238006	238925	P383001	2	30,5
	ALL TYPES	8	Lucas	04-10->	808007					
	1.8 TBI		Lucas	04-10->	901245					
	ALL TYPES		Lucas	04-10->	901832					





Ø mm. Vers.

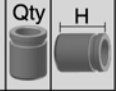
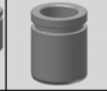

i

**ALFA ROMEO****GIULIETTA**

	ALL TYPES	19	Ate	10-77->		419015
	ALL TYPES	19	Bdx	10-77->		419016
	ALL TYPES	25,4	Ate	10-77->		525002
	ALL TYPES	25,4	*	10-77->	*Bendix/Brembo	525003

**GT**

	ALL TYPES	22,2	Lucas	11-03->		122093
	GT 3.2 GTA	38/42	Brem	11-03->		238058 238999 P423005 2 30 P383005 2 30
	ALL TYPES	48	Ate	03-63->12-77		248017 248947 P483001 2 30
	ALL TYPES	54	Ate	11-03->	Disc 22 mm	254002 254912 P545501 1 55,5
	ALL TYPES	54	Ate	11-03->	Disc 15 mm	254046 254807 P545601 1 56
	ALL TYPES	54	Ate	11-03->	=254046 (Basic parts)	254108
	ALL TYPES	12	Ate	11-03->		812001
	ALL TYPES		Ate	11-03->09-10		901180
	GT 1300	30	Ate	01-66->12-77		230016
	ALL TYPES	38	Ate	00-69->00-78		238083 238906 P382901 2 29,9
	ALL TYPES	38	Lucas	11-03->	Piston with mechanism	238022 238985 K385101 1 51
	ALL TYPES	38	Lucas	11-03->	Piston Without mechanism	238022 238901 P385101 1 51
	ALL TYPES	8	Lucas	11-03->		808007
	ALL TYPES		Lucas	11-03->09-10		901245
	ALL TYPES	15,9	Valeo	11-03->		415044
	ALL TYPES	20,6	Bosch	11-03->		520017

**GTV**

	ALL TYPES	20,6	*		*Ate/Fag	120009
	ALL TYPES	20,6	Bonal			120011
	ALL TYPES	22,2	Ate			122006
	ALL TYPES	22,2	Bdx			122007
	ALL TYPES	22,2	Fag	06-95->		122029
	ALL TYPES except 1.8	38/42	Brem	06-95->10-05		238058 238969 P383203 2 32 P423202 2 32
	ALL TYPES	48	Ate	01-78->02-87	Disc 12.7 mm, 22mm	248017 248947 P483001 2 30
	2.0	48	Ate	03-86->00-87	Disc 11 mm	248017 248805 P484301 2 43,5
	ALL TYPES	54	Ate	06-95->		254002 254912 P545501 1 55,5
	ALL TYPES		Ate	01-78->01-86		900903
	ALL TYPES		Ate	06-95->10-05		901180
	ALL TYPES	34	Lucas	06-95->	Piston with mechanism	234003 234943 K334601 1 46,8
	ALL TYPES	34	Lucas	06-95->	Piston Without mechanism	234003 234901 P334601 1 46,8
	ALL TYPES	38	Ate	01-78->02-87	Piston with mechanism	238006 238992 K383001 2 30,5



Ø mm. Vers.



i

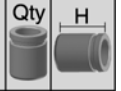
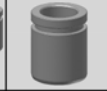

## ALFA ROMEO

### GTV

	ALL TYPES	38	Ate	01-78->02-87	Piston without mechanism	238006	238925	P383001	2	30,5
	ALL TYPES		Lucas	06-95->10-05		901211				
	ALL TYPES	19	Bdx			419016				
	ALL TYPES	19	Bdx	06-95->		419042				
	ALL TYPES	19	Ate	07-78->		419015				
	ALL TYPES	25,4	Ate	01-78->		525002				
	ALL TYPES	25,4	*	01-78->	*Bendix/Brembo	525003				

### MITO

	1.4Turbo	40	Brem	09-08->		240030	240929	P402904	4	29
	0.9, 1.4	54	Bosch	09-08->		254080	254907	P545201	1	52,5
	1.4T, 1.3 JTDM, 1.6 JTDM	57	Bosch	09-08->		257038	257934	P575101	1	51,7
	ALL TYPES	10	Bosch	09-08->		810004				
	ALL TYPES		Bosch	09-08->		901218				
	ALL TYPES		Brem	09-08->		901848				
	0.9	38	Lucas	07-11->	Piston with mechanism	238022	238985	K385101	1	51
	0.9	38	Lucas	07-11->	Piston Without mechanism	238022	238901	P385101	1	51
	1.4T	38	Bosch	09-08->	Piston without mechanism	238042	238910	P384901	1	49
	1.4T	38	Bosch	09-08->	Piston with mechanism -	238042	238803	K384901R	1	49
	1.4T	38	Bosch	09-08->	Piston with mechanism -	238042	238802	K384901L	1	49
	ALL TYPES	10	Bosch	09-08->		810015				
	ALL TYPES		Bosch	09-08->		901298				

### MONTREAL

	2.6 V8	20,6	*	01-70->01-73	*Ate/Fag	120009				
	2.6 V8	22,2	Bdx	01-73->		122007				
	2.6 (105.64)	22,2	Ate	12-72->03-79		122006				
	2.6	38	Ate	12-72->03-79		238006				
	ALL TYPES	25,4	Bdx	01-70->		525003				

### SPEEDSTER R.Z.

	3.0 V6 Zagato	34	Lucas	01-92->12-94		234003				
	3.0 V6 Zagato	19	Bdx	01-92->12-94		419019				
	3.0 V6 Zagato	19	Ate	01-92->12-94		419020				
	3.0 V6 Zagato	25,4	Bdx	01-92->12-94		525003				

### SPIDER

	ALL TYPES	20,6	*	01-68->01-93	*Ate/Fag	120009				
	ALL TYPES	22,2	Bdx	01-95->		122022				
	ALL TYPES	22,2	Fag	01-95->		122029				
	(916S) SERIES 3.0, 3.2 V6 24V	38/42	Brem	09-94->04-05	Aluminium Piston	238058	238937	P382902	2	29
								P422902	2	29



**ALFA ROMEO**

<b>SPIDER</b>										
	(939) SERIES	42	Brem	09-06->	Aluminium Piston	242034	242921	P422902	4	29
	(105) SERIES	48	Ate	03-66->12-77		248017	248947	P483001	2	30
	(115) SERIES	48	Ate	03-71->12-93		248036	248948	P483001	2	30
	(916S) SERIES	54	Ate	05-98->04-05	Disc 22 mm	254002	254912	P545501	1	55,5
	(916S) SERIES	54	Ate	09-98->04-05	Disc 20 mm	254002	254944	P545103	1	51
	(939) SERIES 2.2 JTS	12	Ate	09-06->		812001				
	ALL TYPES		Ate	09-06->		901148				
	ALL TYPES		Ate	09-94->04-05		901180				
	(916S) SERIES	34	Lucas	09-94->01-05	Piston with mechanism	234003	234943	K334601	1	46,8
	(916S) SERIES	34	Lucas	09-94->01-05	Piston Without mechanism	234003	234901	P334601	1	46,8
	(105, 115) SERIES	38	Ate	01-68->01-93	Piston with mechanism -	238006	238992	K383001	2	30,5
	(105, 115) SERIES	38	Ate	01-68->01-93	Piston without mechanism -	238006	238925	P383001	2	30,5
	(105) SERIES	38	Ate	03-66->12-77	hard boot	238083	238906	P382901	2	29,9
	(939) SERIES	38	Lucas	09-06->	Piston with mechanism	238022	238985	K385101	1	51
	(939) SERIES	38	Lucas	09-06->	Piston Without mechanism	238022	238901	P385101	1	51
	(939) SERIES	41	Lucas	09-06->	Piston Without mechanism	241001	241902	P415101	1	51
	(939) SERIES	41	Lucas	09-06->	Piston with mechanism	241001	241910	K415101	1	51
	(939) SERIES	41	Lucas	09-06->	=241001 (Basic parts)	241004				
	(939) SERIES	8,4	Lucas	09-06->		808013				
	(939) SERIES		Lucas	01-06->05-11		901610				
	(916S) SERIES		Lucas	09-94->04-05		901211				
	(105, 115) SERIES	17,5	Ate	01-68->12-93		417007				
	(916S) SERIES	19	Bdx	09-94->04-05		419042				
	(115) SERIES	25,4	Ate	01-79->01-93		525016				
	(916S) SERIES	25,4	Bdx	09-94->04-05		525003				



Ø mm. Vers.











i



# ARO

## 240 - 244

 240, 250	25,4			125046
 260	27	Lucas		127002
 260	28,6	Lucas	Rubber cup/seal type	328004
 240, 250	30			330005
 260	25,4	Lucas		325002
 240, 250	30			330005
 ALL TYPES	25,4			125001
 ALL TYPES	30			530008



**AUDI**

**100 (C1 SERIES) 68->76**

	ALL TYPES	20,6	*	01-68->07-76	*Ate/Fag	120009				
	ALL TYPES	20,6		Fag	01-68->07-76 =120009 (Basic parts)	120071				
	ALL TYPES	23,8	*	11-68->07-76	*Ate/Fag	123003				
	Automatic	48		Ate	01-75->12-76	248007				
	Automatic	48		Ate	11-68->12-74	248017	248947	P483001	2	30
	ALL TYPES	15,9		Ate	01-73->12-76	315034				
	ALL TYPES	15,9		Ate	11-68->01-73	315029				
	ALL TYPES	19	*	11-68->12-76	*Ate/Fag	419018				

**100 (C2 SERIES) 76->82**

	ALL TYPES	22,2		Ate	07-77->02-83	122006				
	ALL TYPES	23,8	*	07-77->02-83	*Ate/Fag	123003				
	ALL TYPES	48		Ate	06-76->02-83	248007				
	ALL TYPES	48		Lucas	06-76->02-83	248014	248908	P485302	1	53,6
	ALL TYPES	54		Ate	03-77->07-82	254020	254830	P545302	1	53,1
	ALL TYPES	54		Lucas	06-76->02-83	254004	254979	P545401	1	54,3
	ALL TYPES	8		Lucas	06-76->02-83	808006				
	ALL TYPES	15,9		Fag	06-76->02-83	315009				
	ALL TYPES	17,5		Fag	06-76->02-83	317013				
	ALL TYPES	19	*	06-76->02-83	*Ate/Fag	419018				
	ALL TYPES	19		Sach	06-76->02-83	419025				
	ALL TYPES	22,2	*	06-76->02-83	*Fag/Ate	522005				

**100 (C3 SERIES) 82->90**

	ALL TYPES	22,2		Lucas		122011				
	ALL TYPES	23,8	*	08-82->07-91	*Ate/Fag	123003				
	2.2, 2.3	23,8		Ate	08-82->07-91	123071				
	2.1, 2.2, 2.3	25,4		Ate	08-82->07-91	125074				
	ALL TYPES	40/45		Lucas	08-82->07-91	240005	240903	P405301	1	53
								P455301	1	53
	ALL TYPES	40/45		Lucas	08-82->07-91 =240005 (Basic parts)	240032				
	ALL TYPES	48		Lucas	08-82->07-91	248014	248908	P485302	1	53,6
	ALL TYPES	54		Ate	08-82->07-91	254002	254935	P545202	1	52,4
	ALL TYPES	54		Lucas	08-82->07-91	254126	254909	P545301	1	53,7
	ALL TYPES	57		Ate	08-82->07-91	257004	257904	P575501	1	55,2
	ALL TYPES	57		Ate	08-82->07-91 =257004 (Basic parts)	257056				
	2.2,2.3	60		Ate	08-82->07-91	260002	260950	P605102	1	51
	ALL TYPES	8		Lucas	08-82->07-91	808006				
	ALL TYPES	12		Ate	08-82->07-91	812001				



Ø mm. Vers.

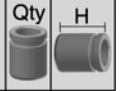
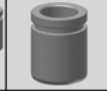

# AUDI

## 100 (C3 SERIES) 82->90

ALL TYPES		Ate	08-82->11-90	901123
ALL TYPES	15,9	Fag	08-82->07-91	315009
ALL TYPES	17,5	Fag	08-82->07-91	317013
ALL TYPES	36	Lucas	08-82->07-91 Ch. 44-E-000 001 ->	236001 236901 P364801 1 48
ALL TYPES	36	Ate	08-82->07-91	236015
ALL TYPES	36	Lucas	08-82->07-91 ->Ch 44-D-200 000	236029 236917 P364801 1 48
ALL TYPES	38	Lucas	08-82->07-91 Piston Without mechanism	238010 238902 P385101 1 51
ALL TYPES	38	Lucas	08-82->07-91 Piston with mechanism	238010 238986 K385101 1 51
ALL TYPES	38	Lucas	08-82->07-91 =238010 (Basic parts)	238053
S4, Avant	43	Lucas	08-82->07-91 Piston with mechanism	243003 243955 K425102 1 51,3
S4, Avant	43	Lucas	08-82->07-91 Piston Without mechanism	243003 242907 P425102 1 51,3
S4, Avant	43	Lucas	08-82->07-91 =243003 (Basic parts)	243037
ALL TYPES	8	Lucas	08-82->07-91	808001
ALL TYPES	19	*	08-82->07-91 *Ate/Fag	419018
ALL TYPES	19	Sach	08-82->07-91	419025
ALL TYPES	22,2	*	08-82->07-91 *Fag/Ate	522005

## 100 (C4 SERIES) 90->95

ALL TYPES (-> Ch. 44-M-050 000)	22,2	Lucas		122011
ALL TYPES (-> Ch. 44-M-050 000)	23,8	*	12-90->11-94 *Ate/Fag	123003
ALL TYPES	23,8	Ate	12-90->11-94 -ABS	123024
ALL TYPES	23,8	Lucas	12-90->11-94 ABS	123039
ALL TYPES	23,8	Lucas	12-90->11-94	123060
ALL TYPES	25,4	Ate	12-90->11-94 -> Ch. 44-M-050 000	125074
S4	43	Lucas	12-90->11-94 = 243064 (Basic parts)	243009
S4	43	Lucas	12-90->11-94	243064 243916 P435501 2 55
ALL TYPES Except S4	57	Ate	12-90->11-94	257004 257904 P575501 1 55,2
S4 Avant	60	Ate	12-90->11-94	260039 260941 P604901 1 49
ALL TYPES	12	Ate	12-90->11-94	812001
ALL TYPES		Ate	12-90->06-94	901123
ALL TYPES	20,6	Fag	12-90->11-94 without ABS	320022
ALL TYPES	36	Lucas	12-90->11-94	236001 236901 P364801 1 48
ALL TYPES	38	Lucas	02-93->11-94 Piston with mechanism	238040 238988 K385101 1 51
ALL TYPES	38	Lucas	02-93->11-94 Piston Without mechanism	238040 238905 P385101 1 51
ALL TYPES	38	Lucas	12-90->02-93 Piston with mechanism	238010 238986 K385101 1 51
ALL TYPES	38	Lucas	12-90->02-93 Piston Without mechanism	238010 238902 P385101 1 51
S4, Avant	43	Lucas	12-90->11-94 Piston with mechanism	243003 243955 K425102 1 51,3



Ø mm. Vers.

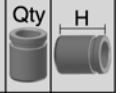
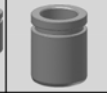
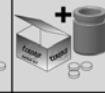

i

**AUDI****100 (C4 SERIES) 90->95**

	S4, Avant	43	Lucas	12-90->11-94	Piston Without mechanism	243003	242907	P425102	1	51,3
	ALL TYPES	8	Lucas	12-90->11-94		808001				
	ALL TYPES	19	*	12-90->11-94	*Ate/Fag	419018				
	ALL TYPES	19	Sach	12-90->11-94		419025				
	ALL TYPES	22,2	Sach	12-90->11-94		522008				

**200**

	ALL TYPES	23,8	*	08-78->09-91	*Ate/Fag	123003				
	ALL TYPES	25,4	Ate	08-78->09-91		125074				
	ALL TYPES	40/45	Lucas	08-78->09-91		240005	240903	P405301	1	53
								P455301	1	53
	ALL TYPES	40/45	Lucas	08-78->09-91	=240005 (Basic parts)	240032				
	ALL TYPES	54	Lucas	08-78->07-83		254004	254979	P545401	1	54,3
	ALL TYPES	54	Lucas	08-83->12-85		254126	254909	P545301	1	53,7
	ALL TYPES	60	Ate	08-78->09-91		260002	260950	P605102	1	51
	ALL TYPES	8	Lucas	08-78->09-91		808006				
	ALL TYPES	12	Ate	08-78->09-91		812001				
	ALL TYPES		Ate	01-85->12-91		901123				
	ALL TYPES	36	Ate	01-83->01-88		236015				
	2.2 Turbo	36	Lucas	08-78->09-82		236029	236917	P364801	1	48
	ALL TYPES	36	Lucas	08-83->09-91		236001	236901	P364801	1	48
	ALL TYPES	38	Lucas	08-83->09-91	Piston Without mechanism	238010	238902	P385101	1	51
	ALL TYPES	38	Lucas	08-83->09-91	Piston with mechanism	238010	238986	K385101	1	51
	ALL TYPES	43	Lucas	08-83->09-91	Piston Without mechanism	243003	242907	P425102	1	51,3
	ALL TYPES	43	Lucas	08-83->09-91	Piston with mechanism	243003	243955	K425102	1	51,3
	ALL TYPES	43	Lucas	08-83->09-91	=243003 (Basic parts)	243037				
	ALL TYPES	8	Lucas	08-78->09-91		808001				
	ALL TYPES		Lucas	09-83->12-91		901211				
	ALL TYPES	19	*	08-78->09-91	*Ate/Fag	419018				
	ALL TYPES	19	Sach	08-78->09-91	*Ate/Fag	419025				
	ALL TYPES	22,2	*		*Fag/Ate	522005				

**50**

	ALL TYPES	17,5	Fag	01-74->00-78	-Servo brake	117006				
	ALL TYPES	20,6	Ate	01-74->01-78		120009				
	ALL TYPES	44	Ate	01-74->01-78		244001	244913	P444601	1	46,5
	ALL TYPES	14,3	Fag	01-74->01-78	-Servo brake	314001				
	1.1	14,3	Fag	01-74->01-79		314008				
	ALL TYPES	17,46	Fag	01-74->01-78		317048				



Ø mm. Vers.

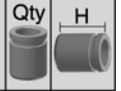
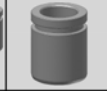

# AUDI

## 50

	ALL TYPES	19	Fag	01-74->01-78	319017
--	-----------	----	-----	--------------	--------

## 60,75

	ALL TYPES	19	Ate		119027
--	-----------	----	-----	--	--------

	ALL TYPES	19	Ate	S.C.	119028
--	-----------	----	-----	------	--------

	ALL TYPES	19	Ate	Servo brake	119026
--	-----------	----	-----	-------------	--------

	ALL TYPES	48	Ate	08-65->08-72	248017 248947 P483001 2 30
--	-----------	----	-----	--------------	----------------------------

	ALL TYPES	14,3	Ate	08-65->01-70	314007
--	-----------	------	-----	--------------	--------

	ALL TYPES	15,9	Ate	08-65->01-70	315029
--	-----------	------	-----	--------------	--------

	Variant	17,5	Ate	01-66->01-72	317042
--	---------	------	-----	--------------	--------

## 80 (B1 SERIES) 72->78

	ALL TYPES	17,5	Ate	05-72->08-78 -Servo brake	117005
--	-----------	------	-----	---------------------------	--------

	80 L, LS	19	Ate	09-66->08-68	119026
--	----------	----	-----	--------------	--------

	ALL TYPES	20,6	*	05-72->08-78 *(Ate/Fag) Servo	120009
--	-----------	------	---	-------------------------------	--------

	ALL TYPES	20,6	Fag	05-72->08-78 =120009 (Basic parts)	120071
--	-----------	------	-----	------------------------------------	--------

	ALL TYPES	44	Ate	07-76->08-78	244001 244913 P444601 1 46,5
--	-----------	----	-----	--------------	------------------------------

	ALL TYPES	44	Ate	12-72->07-76 Manual transmission	244001 244913 P444601 1 46,5
--	-----------	----	-----	----------------------------------	------------------------------

	ALL TYPES	44	Ate	12-72->07-76 Automatic transmission	244001 244912 P445301 1 53
--	-----------	----	-----	-------------------------------------	----------------------------

	ALL TYPES	48	Ate	08-65->12-72	248017 248947 P483001 2 30
--	-----------	----	-----	--------------	----------------------------

	ALL TYPES		Ate	05-72->07-78	900903
--	-----------	--	-----	--------------	--------

	SUPER 90	14,3	Ate	09-66->08-71	314007
--	----------	------	-----	--------------	--------

	ALL TYPES	14,3	Ate	09-66->08-78	314001
--	-----------	------	-----	--------------	--------

	ALL TYPES	17,46	Fag	09-66->08-78	317048
--	-----------	-------	-----	--------------	--------

	ALL TYPES	19	*	*Ate/Fag	419018
--	-----------	----	---	----------	--------

	ALL TYPES	22,2	*	*Fag/Ate	522005
--	-----------	------	---	----------	--------

## 80 (B4 SERIES) 91->95

	ALL TYPES	20,6	*	09-91-> *Ate/Fag	120009
--	-----------	------	---	------------------	--------

	ALL TYPES	20,6	Fag	09-91-> =120009 (Basic parts)	120071
--	-----------	------	-----	-------------------------------	--------

	ALL TYPES	23,8	Ate	09-91-> -ABS	123024
--	-----------	------	-----	--------------	--------

	ALL TYPES	23,8	Lucas	09-91->	123060
--	-----------	------	-------	---------	--------

	ALL TYPES	40/45	Lucas	09-91-> Disc 25 mm	240005 240903 P405301 1 53 P455301 1 53
--	-----------	-------	-------	--------------------	--

	ALL TYPES	40/45	Lucas	09-91-> =240005 (Basic parts)	240032
--	-----------	-------	-------	-------------------------------	--------

	ALL TYPES	54	Lucas	09-91-> Disc 13 mm, 22mm	254126 254909 P545301 1 53,7
--	-----------	----	-------	--------------------------	------------------------------

	ALL TYPES Except 2.6,2.8	8	Lucas	09-91->	808006
--	--------------------------	---	-------	---------	--------

	2.6, 2.8	10	Lucas	09-91->	810083
--	----------	----	-------	---------	--------

	ALL TYPES	17,46	Fag	09-91->	317048
--	-----------	-------	-----	---------	--------

	ALL TYPES	19	Fag	09-91-> Aluminium body	319017
--	-----------	----	-----	------------------------	--------





**AUDI**

**80 (B4 SERIES) 91->95**

	ALL TYPES	20,6	Fag	09-91->		320022				
	ALL TYPES	38	Lucas	09-91->	Piston Without mechanism	238040	238905	P385101	1	51
	ALL TYPES	38	Lucas	09-91->	Piston with mechanism	238040	238988	K385101	1	51
	ALL TYPES	8	Lucas	09-91->		808001				
	ALL TYPES	19	*		*Ate/Fag	419018				
	ALL TYPES	22,2	Sach			522008				

**80, 90 (B2 SERIES) 78->86**

	80 ALL TYPES	20,6	Ate	09-78->09-91		120016				
	90 ALL TYPES	20,6	*	10-84->03-87	*Ate/Fag	120009				
	90 ALL TYPES	20,6	Fag	10-84->03-87	=120009 (Basic parts)	120071				
	80 1.6	44	Ate	09-77->07-79		244001	244912	P445301	1	53
	80 1.3	44	Ate	09-78->07-81		244001	244913	P444601	1	46,5
	80 ALL TYPES	48	Lucas	->08-86		248014	248908	P485302	1	53,6
	80 ALL TYPES Quattro	54	Lucas	->08-86		254126	254909	P545301	1	53,7
	90 ALL TYPES	54	Lucas	->08-86		254126	254909	P545301	1	53,7
	ALL TYPES	8	Lucas	->08-86		808001				
	ALL TYPES Quattro	8	Lucas	->08-86		808006				
	ALL TYPES	14,3	Ate	08-78->08-86		314001				
	ALL TYPES	15,9	Fag	08-78->08-86		315013				
	ALL TYPES	17,46	Fag	09-78->08-86		317048				
	90 2.0	36	Ate	03-86->03-87		236015				
	80 2.2 Quattro	36	Lucas	08-82->08-83		236029	236917	P364801	1	48
	ALL TYPES	36	Lucas	09-78->08-86		236001	236901	P364801	1	48
	ALL TYPES	19	*		*Ate/Fag	419018				
	ALL TYPES	22,2	*		*Fag/Ate	522005				

**80, 90 (B3 SERIES) 86->91**

	90 ALL TYPES	20,6	*	04-87->09-91	*Ate/Fag	120009				
	90 ALL TYPES	20,6	Fag	04-87->09-91	=120009 (Basic parts)	120071				
	80 ALL TYPES	22,2	Lucas	09-86->09-91		122011				
	90 2.3, 2.3 Quattro	40/45	Lucas	01-90->09-91		240005	240903	P405301	1	53
								P455301	1	53
	90 2.3, 2.3 Quattro	40/45	Lucas	01-90->09-91	=240005 (Basic parts)	240032				
	ALL TYPES	54	Ate	08-86->09-91		254002	254935	P545202	1	52,4
	ALL TYPES	54	Lucas	08-86->09-91		254126	254909	P545301	1	53,7
	ALL TYPES	8	Lucas	08-86->09-91		808006				
	ALL TYPES	12	Ate	08-86->09-91		812001				
	ALL TYPES	15,9	Fag	08-86->09-91		315013				



# AUDI

## 80, 90 (B3 SERIES) 86->91

	ALL TYPES	19	Fag	01-87->	Rubber cup type	319054			
	ALL TYPES	19	Fag	08-86->08-91	Aluminium body	319017			
	ALL TYPES	36	Lucas	08-86->09-91		236001	236901	P364801	1 48
	ALL TYPES	36	Ate	08-86->09-91		236015			
	ALL TYPES	38	Lucas	08-86->09-91	Piston with mechanism	238010	238986	K385101	1 51
	ALL TYPES	38	Lucas	08-86->09-91	Piston Without mechanism	238010	238902	P385101	1 51
	ALL TYPES	38	Lucas	08-86->09-91	=238010 (Basic parts)	238053			
	ALL TYPES	8	Lucas	08-86->09-91		808001			
	ALL TYPES	19	*		*Ate/Fag	419018			
	ALL TYPES	22,2	Sach			522008			

### A1

	ALL TYPES	54	Ate	05-10->	Disc 22 mm	254002	254946	P545801	1 58,5
	ALL TYPES	54	Ate	05-10->	Disc 25 mm	254046	254936	P545502	1 55,5
	ALL TYPES	12	Ate	05-10->		812001			
	ALL TYPES		Ate	05-10->		901678			
	ALL TYPES	38	Lucas	05-10->	Piston Without mechanism	238022	238901	P385101	1 51
	ALL TYPES	38	Lucas	05-10->	Piston with mechanism	238022	238985	K385101	1 51
	ALL TYPES	8	Lucas	05-10->		808020			
	ALL TYPES		Bosch	05-10->		901298			

### A2

	ALL TYPES	22,2	Ate	02-00->		122102			
	1.2 TDi	48	Ate	03-01->08-05	Aluminium Piston	248067	248972	P484805	1 48,3
	ALL TYPES Except 1.2 TDI	54	Ate	02-00->08-05		254002	254946	P545801	1 58,5
	ALL TYPES Except 1.2 TDI	12	Ate	02-00->08-05		812001			
	1.2 TDI	15,9	Fag	03-01->08-05		315013			
	1.4	17,46	Fag	02-00->08-05		317048			
	ALL TYPES Except 1.2 TDI	34	Trw	05-02->08-05	Piston Without mechanism	234025	234910	P334601	1 46,8
	ALL TYPES Except 1.2 TDI	34	Trw	05-02->08-05	Piston with mechanism Disc	234025	234944	K334601	1 46,8
	ALL TYPES Except 1.2 TDI	34	Trw	05-02->08-05	=234025 (Basic parts)	234026			
	ALL TYPES Except 1.2 TDI	8	Lucas	05-02->08-05		808033			
	ALL TYPES		Lucas	02-00->08-05		901211			
	ALL TYPES	19	Fag	02-00->08-05		519017			
	ALL TYPES	19	Sach	02-00->08-05		519025			

### A3 (8L SERIES) 96->03

	ALL TYPES	23,8	Bdx	09-96->05-03		123047			
	ALL TYPES	23,8	Ate	09-96->05-03	ABS	123079			
	ALL TYPES	54	Ate	09-96->05-03		254002	254946	P545801	1 58,5



Ø mm. Vers.



i

**AUDI****A3 (8L SERIES) 96->03**

	ALL TYPES	12	Ate	09-96->05-03	812001				
	ALL TYPES		Ate	09-96->05-03	901123				
	ALL TYPES Except 1.8T Quattro	38	Lucas	09-96->05-03	Piston with mechanism	238022	238985	K385101	1 51
	ALL TYPES Except 1.8T Quattro	38	Lucas	09-96->05-03	Piston Without mechanism	238022	238901	P385101	1 51
	1.8T Quattro	41	Lucas	09-96->05-03	Piston Without mechanism	241001	241902	P415101	1 51
	1.8T Quattro	41	Lucas	09-96->05-03	Piston with mechanism	241001	241910	K415101	1 51
	1.8T Quattro	41	Lucas	09-96->05-03	=241001 (Basic parts)	241004			
	ALL TYPES Except 1.8T Quattro	8	Lucas	09-96->05-03		808007			
	1.8T Quattro	8	Lucas	09-96->05-03		808020			
	ALL TYPES		Lucas	09-96->05-03		901211			
	ALL TYPES	19	Fag	09-96->05-03		519017			
	ALL TYPES	23,8	Fag	09-96->05-03		523010			

**A3 (8P SERIES) 02->12**

	ALL TYPES	22,2	Bosch	05-03->05-13		122104			
	ALL TYPES	23,8	Ate	05-03->05-13	ABS	123079			
	ALL TYPES	54	Ate	05-03->05-13	Disc 22 mm	254002	254946	P545801	1 58,5
	ALL TYPES	54	Ate	05-03->05-13	Disc 25 mm	254046	254936	P545502	1 55,5
	ALL TYPES	54	Ate	05-03->05-13	=254046 (Basic parts)	254108			
	ALL TYPES	57	Ate	05-03->05-13	Aluminium Piston	257047	257918	P575503	1 55,5
	ALL TYPES	12	Ate	05-03->05-13		812001			
	ALL TYPES		Ate	05-03->05-13	Disc 288 mm, 312mm	901678			
	ALL TYPES		Ate	05-03->08-12	Disc 345 mm	901639			
	S3 quattro		Ate	11-06->03-13		901123			
	CABRIO	38	Bosch	04-08->05-13	Piston with mechanism -	238042	238802	K384901L	1 49
	CABRIO	38	Bosch	04-08->05-13	Piston without mechanism	238042	238910	P384901	1 49
	CABRIO	38	Bosch	04-08->05-13	Piston with mechanism -	238042	238803	K384901R	1 49
	ALL TYPES	38	Lucas	05-03->05-13	Piston with mechanism	238022	238985	K385101	1 51
	ALL TYPES	38	Lucas	05-03->05-13	Piston Without mechanism	238022	238901	P385101	1 51
	ALL TYPES	41	Lucas	05-03->05-13	Piston Without mechanism	241001	241902	P415101	1 51
	ALL TYPES	41	Lucas	05-03->05-13	Piston with mechanism	241001	241910	K415101	1 51
	ALL TYPES	41	Lucas	05-03->05-13	=241001 (Basic parts)	241004			
	ALL TYPES Except CABRIO	8	Lucas	05-03->05-13		808007			
	CABRIO	10	Bosch	05-03->05-13		810004			
	ALL TYPES		Lucas	05-03->05-13	Disc 286 mm	901606			
	3.2 V6		Lucas	07-03->05-09	Disc 272 mm	901679			
	ALL TYPES		Lucas	09-04->05-13	Disc 255 mm	901211			



Ø mm. Vers.

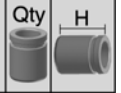
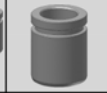
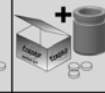

i

**AUDI****A3 (8P SERIES) 02->12**

	ALL TYPES		Bosch	09-04->05-13		901298
	ALL TYPES	15,9	Sach	05-03->05-13		415054
	ALL TYPES	19	Sach	05-03->08-12		519025

**A3 (8V SERIES) 04-12->**

	ALL TYPES	57	Ate			257047 257989 P575002 1 50
	ALL TYPES	57	Trw	04-12->		257058 257924 P575401 1 54,8
	ALL TYPES	10	Trw	04-12->		810080
	ALL TYPES	38	Ate	04-12->	Electric hand brake	238076 238810 P385302 1 53
	ALL TYPES	42	Ate	04-12->	Electric hand brake	242043
	ALL TYPES		Ate	04-12->		901755

**A4 (B5 SERIES) 94->01**

	ALL TYPES Quattro	23,8	Lucas	11-94->07-97		123014
	ALL TYPES	25,4	Lucas	11-94->09-01		125040
	S4 quattro	43	Lucas	09-97->09-01		243063 243960 P435502 2 55
	S4 Quattro	43	Lucas	11-94->09-01 = 243064 (Basic parts)		243009
	S4 Quattro	43	Lucas	11-94->09-01		243064 243916 P435501 2 55
	ALL TYPES	54	Lucas	11-94->09-01	Disc 22 mm	254088 254911 P545301 1 53,7
	ALL TYPES	54	Lucas	11-94->09-01	Disc 13 mm	254126 254909 P545301 1 53,7
	ALL TYPES	57	Ate	11-94->09-01		257004 257904 P575501 1 55,2
	ALL TYPES	57	Ate	11-94->09-01 =257004 (Basic parts)		257056
	ALL TYPES	8	Lucas	11-94->06-97		808006
	ALL TYPES	10	Lucas	11-94->11-03	Disc 22 mm	810028
	ALL TYPES	12	Ate	11-94->		812001
	S4 quattro	14	Lucas	09-97->09-01		814011
	ALL TYPES		Ate	11-94->09-01		901123
	ALL TYPES		Lucas	11-94->09-01		901211
	ALL TYPES	38	Lucas	11-94->	=238040 (Basic parts)	238051
	ALL TYPES	38	Lucas	11-94->09-01	Piston Without mechanism	238040 238905 P385101 1 51
	ALL TYPES	38	Lucas	11-94->09-01	Piston with mechanism	238040 238988 K385101 1 51
	ALL TYPES	43	Lucas	11-94->09-01	Piston Without mechanism	243031 243907 P425102 1 51,3
	ALL TYPES	43	Lucas	11-94->09-01	Piston with mechanism	243031 243956 K425102 1 51,3
	ALL TYPES	8	Lucas	11-94->	Ch. 8D-V-168 351 ->	808007
	ALL TYPES	8	Lucas	11-94->09-01	-> Ch 8D-V-168 350	808001
	ALL TYPES	19	*		*Sach/Fag	419039
	ALL TYPES	22,2	Sach		-> 8D-V-180 000	522008
	ALL TYPES	22,2	Sach	11-94->	8D-V-180 000 ->	522023



**AUDI**

**A4 (B6 SERIES) 01->05**

	ALL TYPES	25,4	Lucas	11-00->10-04		125092				
	ALL TYPES	54	Lucas			254088	254911	P545301	1	53,7
	ALL TYPES	57	Ate			257004	257904	P575501	1	55,2
	ALL TYPES	57	Ate		=257004 (Basic parts)	257056				
	ALL TYPES	60	Ate	11-00->10-04		260032	260921	P605501	1	55,5
	ALL TYPES	12	Ate			812001				
	ALL TYPES		Ate	03-03->12-04	Disc 30 mm	901639				
	ALL TYPES		Ate	11-00->03-09	Disc 25 mm	901123				
	ALL TYPES	38	Lucas	11-00->	Piston Without mechanism	238022	238901	P385101	1	51
	ALL TYPES	38	Lucas	11-00->	Piston with mechanism	238022	238985	K385101	1	51
	S4	43	Lucas	11-00->10-04	Piston Without mechanism	243031	243907	P425102	1	51,3
	S4	43	Lucas	11-00->10-04	Piston with mechanism	243031	243956	K425102	1	51,3
	ALL TYPES	8	Lucas			808007				
	S4	10	Lucas	03-03->		810028				
	ALL TYPES		Lucas	03-03->12-04		901606				

**A4 (B7 SERIES) 05->07**

	ALL TYPES	25,4	Lucas			125092				
	RS4	28/32	Brem		Disc 365x34 mm	228004				
	RS4	32/36/38	Brem		Disc 380x38mm	232024	232914	P323101	2	31,5
								P363101	2	31,5
								P383103	2	31,5
	ALL TYPES	54	Lucas			254088	254911	P545301	1	53,7
	ALL TYPES	57	Ate			257004	257904	P575501	1	55,2
	ALL TYPES	57	Ate		=257004 (Basic parts)	257056				
	ALL TYPES	60	Ate	11-04->03-09		260032	260921	P605501	1	55,5
	ALL TYPES	12	Ate			812001				
	ALL TYPES		Ate	03-04->03-09	Disc 30 mm	901639				
	ALL TYPES		Ate	11-04->03-09	Disc 25 mm	901123				
	ALL TYPES	38	Lucas	11-04->	Piston with mechanism	238022	238985	K385101	1	51
	ALL TYPES	38	Lucas	11-04->	Piston Without mechanism	238022	238901	P385101	1	51
	ALL TYPES	41	Lucas	11-04->03-09	Piston Without mechanism	241001	241902	P415101	1	51
	ALL TYPES	41	Lucas	11-04->03-09	Piston with mechanism	241001	241910	K415101	1	51
	ALL TYPES	41	Lucas	11-04->03-09	=241001 (Basic parts)	241004				
	ALL TYPES	43	Lucas		Piston with mechanism	243031	243956	K425102	1	51,3
	ALL TYPES	43	Lucas		Piston Without mechanism	243031	243907	P425102	1	51,3
	ALL TYPES	8	Lucas			808007				
	ALL TYPES		Lucas	03-04->06-08	Disc 22 mm	901610				



Ø mm. Vers.



i

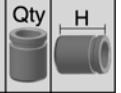
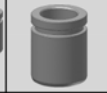
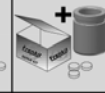

# AUDI

## A4 (B7 SERIES) 05->07

	ALL TYPES	Lucas	11-04->06-08	Disc 12 mm	901606
--	-----------	-------	--------------	------------	--------

## A4 (B8 SERIES) 08->16

	ALL TYPES	57	Trw	11-07->	257068 257979 P575306 1 53
--	-----------	----	-----	---------	----------------------------

	ALL TYPES	14	Trw	11-07->	814004
--	-----------	----	-----	---------	--------

	ALL TYPES		Ate	11-07->	901678
--	-----------	--	-----	---------	--------

	ALL TYPES		Lucas	11-07->12-15	Disc 30 mm 901845
--	-----------	--	-------	--------------	-------------------

	ALL TYPES	43	Trw	11-07->	With electric handbrake 243048 243938 P435201 1 52
--	-----------	----	-----	---------	--

	ALL TYPES		Lucas	11-07->	Disc 12 mm 901766
--	-----------	--	-------	---------	-------------------

	ALL TYPES		Lucas	11-08->12-15	Disc 22 mm 901610
--	-----------	--	-------	--------------	-------------------

## A4 (B9 SERIES) 16->

	1.4 TFSI, 2.0 TFSI, 2.0 TDI, 3.0 TDI	10	Trw	05-15->	Electric hand brake 810080
--	--------------------------------------	----	-----	---------	----------------------------

## A5 (8T3) 07->17

	ALL TYPES	57	Ate	06-07->	257047 257911 P575504 1 55,4
--	-----------	----	-----	---------	------------------------------

	ALL TYPES	57	Trw	06-07->	257068 257979 P575306 1 53
--	-----------	----	-----	---------	----------------------------

	ALL TYPES	12	Ate	06-07->	812001
--	-----------	----	-----	---------	--------

	ALL TYPES	14	Trw	06-07->	814004
--	-----------	----	-----	---------	--------

	ALL TYPES		Ate	06-07->	901678
--	-----------	--	-----	---------	--------

	ALL TYPES		Lucas	10-07->01-17	Disc 30 mm 901845
--	-----------	--	-------	--------------	-------------------

	ALL TYPES	43	Trw	06-07->	With electric handbrake 243048 243938 P435201 1 52
--	-----------	----	-----	---------	--

	ALL TYPES	8	Trw	06-07->	808007
--	-----------	---	-----	---------	--------

	S5	10	Trw	06-07->	810028
--	----	----	-----	---------	--------

	ALL TYPES		Lucas	06-07->	Disc 12 mm 901766
--	-----------	--	-------	---------	-------------------

	ALL TYPES		Lucas	06-07->01-17	Disc 22 mm 901610
--	-----------	--	-------	--------------	-------------------

## A6 (4GH SERIES) 12->

	3.0	42	Ate	01-12->	242036 242949 P425502 2 55,5
--	-----	----	-----	---------	------------------------------

	ALL TYPES	42	Brem	01-12->	with sport package 242050 242957 P422701 4 27,5
--	-----------	----	------	---------	---

## A6 (C4 SERIES) 94->97

	ALL TYPES	23,8	Lucas	06-94->12-97	+ABS,ASD, EDS 123015
--	-----------	------	-------	--------------	----------------------

	ALL TYPES	23,8	Ate	06-94->12-97	123024
--	-----------	------	-----	--------------	--------

	ALL TYPES	23,8	Lucas	06-94->12-97	123060
--	-----------	------	-------	--------------	--------

	S6	43	Lucas	06-94->10-97	243064 243916 P435501 2 55
--	----	----	-------	--------------	----------------------------

	S6	43	Lucas	06-94->12-97 = 243064 (Basic parts)	243009
--	----	----	-------	-------------------------------------	--------

	ALL TYPES	57	Ate	06-94->12-97	257004 257904 P575501 1 55,2
--	-----------	----	-----	--------------	------------------------------

	ALL TYPES	57	Ate	06-94->12-97 =257004 (Basic parts)	257056
--	-----------	----	-----	------------------------------------	--------

	ALL TYPES Except S6	12	Ate	06-94->12-97	812001
--	---------------------	----	-----	--------------	--------

	ALL TYPES		Ate	06-94->12-97	901123
--	-----------	--	-----	--------------	--------

	Quattro	38	Lucas	06-94->12-97	Piston Without mechanism 238010 238902 P385101 1 51
--	---------	----	-------	--------------	---



**AUDI**

**A6 (C4 SERIES) 94->97**

	→ Quattro	38	Lucas	06-94->12-97	Piston with mechanism	238010	238986	K385101	1	51
	→ ALL TYPES Except Quattro	38	Lucas	06-94->12-97	Piston with mechanism	238040	238988	K385101	1	51
	→ ALL TYPES Except Quattro	38	Lucas	06-94->12-97	Piston Without mechanism	238040	238905	P385101	1	51
	→ ALL TYPES Except Quattro	38	Lucas	06-94->12-97	=238040 (Basic parts)	238051				
	→ S6	43	Lucas	06-94->02-97	=243003 (Basic parts)	243037				
	→ S6	43	Lucas	06-94->12-97	Piston Without mechanism	243003	242907	P425102	1	51,3
	→ S6	43	Lucas	06-94->12-97	Piston with mechanism	243003	243955	K425102	1	51,3
	→ ALL TYPES	8	Lucas	06-94->12-97		808001				
	→ ALL TYPES	19	Sach	06-94->12-97	RHD	419025				
	→ ALL TYPES	22,2	Sach	06-94->12-97		522008				

**A6 (C5 SERIES) 97->04**

	→ ALL TYPES	23,8	Lucas	01-97->01-05		123014				
	→ ALL TYPES	25,4	Lucas	01-97->01-05		125040				
	← Quattro	43	Lucas	01-97->01-02	-> Ch.48-X-060 000	243064	243916	P435501	2	55
	← Quattro	43	Lucas	01-97->01-05	Ch.48-X-060 001 ->	243063	243960	P435502	2	55
	← ALL TYPES	57	Ate	01-97->01-05		257004	257904	P575501	1	55,2
	← ALL TYPES	57	Ate	01-97->01-05	=257004 (Basic parts)	257056				
	← ALL TYPES	60	Ate	01-97->01-05		260032	260921	P605501	1	55,5
	← ALL TYPES Except Quattro	12	Ate	01-97->01-05		812001				
	← Quattro	14	Lucas	01-97->01-05	Ch.48-X-060 001 ->	814011				
	← ALL TYPES		Ate	01-97->01-05	Disc 288 mm, 312mm	901123				
	← ALL TYPES		Ate	01-97->01-05	Disc 321 mm	901633				
	→ ALL TYPES V4, V6	38	Lucas	01-97->01-05	Piston with mechanism	238022	238985	K385101	1	51
	→ ALL TYPES V4, V6	38	Lucas	01-97->01-05	Piston Without mechanism	238022	238901	P385101	1	51
	→ ALL TYPES V8	43	Lucas	01-97->01-05	Piston Without mechanism	243031	243907	P425102	1	51,3
	→ ALL TYPES V8	43	Lucas	01-97->01-05	Piston with mechanism	243031	243956	K425102	1	51,3
	→ ALL TYPES V4, V6	8	Lucas	01-97->01-05		808007				
	→ 1.9 TDI	19	Fag	01-97->01-05		419039				
	→ 1.9 TDI	22,2	Sach	01-97->01-05		522008				
	→ ALL TYPES	22,2	Sach	01-97->01-05		522023				

**A6 (C6 SERIES) 04->11**

	→ ALL TYPES	25,4	Lucas	05-04->08-11		125092				
	← RS6	28/32	Brem		Disc 365x34 mm	228004				
	← RS6 quattro	30	*	04-08->	*Alcon	230030				
	← ALL TYPES	42	Ate	05-04->08-11	Armored car	242031	242948	P425502	2	55,5
	← ALL TYPES	57	Ate	05-04->08-11		257004	257904	P575501	1	55,2



# AUDI

## A6 (C6 SERIES) 04->11

	ALL TYPES	57	Ate	05-04->08-11 =257004 (Basic parts)	257056					
	ALL TYPES	60	Ate	05-04->08-11	260032	260921	P605501	1	55,5	
	ALL TYPES	12	Ate	05-04->08-11	812001					
	ALL TYPES		Ate	05-04->08-11 Disc 25 mm	901123					
	ALL TYPES		Ate	05-04->08-11 Disc 30 mm	901639					
	ALL TYPES	41	Trw	05-04->08-11 Disc 12 mm	241005	241905	P415201	1	52	
	ALL TYPES	43	Trw	05-04->08-11 Disc 22 mm	243048	243938	P435201	1	52	
	RS6 Quattro	45	Trw	09-08->08-10	245045					
	ALL TYPES	8,4	Lucas	05-04->08-11 Disc 12 mm	808013					
	ALL TYPES	10	Trw	05-04->08-11 Disc 22 mm	810028					
	ALL TYPES		Lucas	03-05->08-11 Disc 22 mm	901610					
	ALL TYPES		Lucas	05-04->08-11 Disc 12 mm	901606					

## A6 (C7 SERIES) 11->

	ALL TYPES STEEL DISC	32/34/38	Brem	11-10->	Aluminium Piston	232023	232911	P323101	2	31,5
								P343101	2	31,5
								P383103	2	31,5
	ALL TYPES CERAMIC DISKS	34/36	Brem	11-10->	Aluminium Piston	234038	234936	P343101	2	31,5
								P363101	4	31,5
	ALL TYPES	42	Ate	03-11->	Disc 356 mm	242036	242949	P425502	2	55,5
	ALL TYPES	60	Trw	11-10->	Disc 345 mm	260060	260967	P605304	1	53,5
	ALL TYPES	14	Trw	11-10->	Disc 345 mm	814004				
	ALL TYPES	16	Ate	03-11->		816022				
	ALL TYPES		Ate	05-11->		901880				
	ALL TYPES		Lucas	11-10->		901845				
	ALL TYPES	43	Trw	11-10->	With electric handbrake	243048	243938	P435201	1	52
	ALL TYPES	10	Trw	11-10->		810028				
	ALL TYPES		Lucas	11-10->	Disc 22 mm	901610				
	ALL TYPES		Lucas	11-10->05-13	Disc 12 mm	901766				

## A7

	ALL TYPES STEEL DISC	32/34/38	Brem	11-10->	Aluminium Piston	232023	232911	P323101	2	31,5
								P343101	2	31,5
								P383103	2	31,5
	ALL TYPES CERAMIC DISCS	34/36	Brem	11-10->	Aluminium Piston	234038	234936	P343101	2	31,5
								P363101	4	31,5
	ALL TYPES	42	Brem	09-14->		242050	242957	P422701	4	27,5
	Sportback	42	Ate	10-10->		242036	242949	P425502	2	55,5
	ALL TYPES	60	Trw	07-10->		260060	260967	P605304	1	53,5
	ALL TYPES	14	Trw	07-10->		814004				
	ALL TYPES		Lucas	10-10->		901845				
	ALL TYPES		Ate	10-10->		901880				



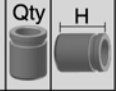
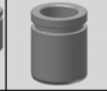

Ø mm. Vers.

**AUDI****A7**

	SPORTBACK	8	Lucas	10-10->		808007
	SPORTBACK	10	Lucas	10-10->		810028
	ALL TYPES		Lucas	10-10->	Disc 22 mm	901610
	ALL TYPES		Lucas	10-10->	Disc 12 mm	901766

**A8 (4D SERIES) 94->03**

	Quattro	42	Ate	03-94->12-02		242031 242948 P425502 2 55,5
	ALL TYPES	43	Lucas	03-94->05-99 -> Ch 4D-X-004 999		243064 243916 P435501 2 55
	ALL TYPES	43	Lucas	03-94->09-02 = 243064 (Basic parts)		243009
	ALL TYPES	43	Lucas	05-99->09-02 Ch 4D-X-005 001 ->		243063 243960 P435502 2 55
	ALL TYPES	14	Lucas	05-99->09-02 Ch 4D-X-005 001 ->		814011
	ALL TYPES		Brem	07-96->09-02		901637
	ALL TYPES	38	Lucas	01-94->09-02 Piston Without mechanism		238010 238902 P385101 1 51
	ALL TYPES	38	Lucas	01-94->09-02 Piston with mechanism		238010 238986 K385101 1 51
	Quattro	43	Lucas	03-94->10-98 Piston Without mechanism		243010 243917 P425102 1 51,3
	Quattro	43	Lucas	03-94->10-98 Piston with mechanism Disc		243010 243957 K425102 1 51,3
	Quattro	43	Lucas	10-98->09-02 Piston Without mechanism		243039 243922 P425102 1 51,3
	Quattro	43	Lucas	10-98->09-02 Piston with mechanism Disc		243039 243958 K425102 1 51,3
	ALL TYPES	8	Lucas	03-94->09-02		808001
	ALL TYPES	22,2	Sach			522008
	2.5 TDI	22,2	Sach	01-97->		522023

**A8 (4E SERIES) 03->10**

	ALL TYPES	42	Ate	10-02->		242031 242948 P425502 2 55,5
	ALL TYPES	60	Ate	08-07->		260032 260921 P605501 1 55,5
	ALL TYPES	12	Ate	10-02->	Disc 34mm	812001
	ALL TYPES	12	Ate	10-02->	Disc 30mm	812013
	ALL TYPES		Ate	10-02->07-10	1 Pistons	901639
	ALL TYPES		Ate	10-02->07-10	2 Pistons	901706
	ALL TYPES	43	Trw	08-07->	With electric handbrake	243048 243938 P435201 1 52
	ALL TYPES	10	Trw	03-03->		810028
	ALL TYPES		Lucas	10-02->07-10		901610

**A8 (4H SERIES) 10->**

	ALL TYPES	34/36	Brem	07-10->	Aluminium Piston	234038 234936 P343101 2 31,5 P363101 4 31,5
	ALL TYPES	42	Ate	11-09->		242036 242949 P425502 2 55,5
	ALL TYPES	16	Ate	07-10->		816022
	ALL TYPES		Ate	11-09->		901880
	ALL TYPES	43	Trw	07-10->	With electric handbrake	243048 243938 P435201 1 52



# AUDI

## A8 (4H SERIES) 10->

→ 6.3 W12	Lucas	01-11->	901716					
→ ALL TYPES Except 6.3 W12	Lucas	11-09->	901679					

## ALLROAD

ALL TYPES	25,4	Lucas		125040				
ALL TYPES	43	Lucas		243063	243960	P435502	2	55
ALL TYPES	14	Lucas		814011				
ALL TYPES		Ate	05-00->08-05	901633				
→ ALL TYPES	38	Lucas		Piston Without mechanism	238022	238901	P385101	1 51
→ ALL TYPES	38	Lucas		Piston with mechanism	238022	238985	K385101	1 51
→ Quattro	43	Lucas	05-00->01-05	Piston Without mechanism	243031	243907	P425102	1 51,3
→ Quattro	43	Lucas	05-00->01-05	Piston with mechanism	243031	243956	K425102	1 51,3
ALL TYPES	8	Lucas	05-00->08-05	808007				
ALL TYPES	22,2	Sach		522023				

## CABRIOLET

ALL TYPES	23,8	Ate		123024				
ALL TYPES	23,8	Lucas		123060				
2.8	40/45	Lucas	11-92->08-00	240005	240903	P405301	1	53
						P455301	1	53
ALL TYPES	54	Ate		254002	254935	P545202	1	52,4
ALL TYPES	54	Lucas		254126	254909	P545301	1	53,7
ALL TYPES	8	Lucas	11-92->08-00	808006				
ALL TYPES	12	Ate		812001				
→ ALL TYPES	38	Lucas		Piston with mechanism	238040	238988	K385101	1 51
→ ALL TYPES	38	Lucas		Piston Without mechanism	238040	238905	P385101	1 51
→ 2.3 E	38	Lucas	05-91->08-00	Piston Without mechanism	238010	238902	P385101	1 51
→ 2.3 E	38	Lucas	05-91->08-00	Piston with mechanism	238010	238986	K385101	1 51
ALL TYPES	8	Lucas		808001				

## COUPE

ALL TYPES	20,6	Fag		120071				
ALL TYPES	23,8	Ate	-ABS	123024				
ALL TYPES	23,8	Lucas	01-91->01-97	123060				
S1, S1 AUTOMATIC	34	Ate	01-70->10-74	234009	234911	P342901	4	29
ALL TYPES	40/45	Lucas		240005	240903	P405301	1	53
						P455301	1	53
ALL TYPES	40/45	Lucas	=240005 (Basic parts)	240032				
ALL TYPES	48	Lucas	->01-89	248014	248908	P485302	1	53,6
S1, S1 AUTOMATIC	48	Ate	00-72->10-74	248017	248947	P483001	2	30
S2, S2 AUTOMATIC	48	Ate	10-74->00-76	248007				



**AUDI**

**COUPE**

	ALL TYPES	54	Lucas	01-81->01-97		254126	254909	P545301	1	53,7
	ALL TYPES	54	Ate	10-88->12-96		254002	254935	P545202	1	52,4
	ALL TYPES	8	Lucas			808006				
	ALL TYPES	12	Ate			812001				
	ALL TYPES	15,9	Fag	->01-88		315013				
	ALL TYPES	17,5	Ate	01-81->01-88		317008				
	ALL TYPES	17,5	Fag	01-81->01-88		317013				
	Quattro	36	Lucas	->01-88		236011				
	ALL TYPES	36	Lucas	01-81->01-89		236001	236901	P364801	1	48
	ALL TYPES	38	Lucas	09-84->12-96	Piston with mechanism	238010	238986	K385101	1	51
	ALL TYPES	38	Lucas	09-84->12-96	Piston Without mechanism	238010	238902	P385101	1	51
	ALL TYPES	8	Lucas	09-84->12-96		808001				
	ALL TYPES	19	*		*Ate/Fag	419018				
	ALL TYPES	22,2	Sach	01-89->		522008				

**Q3**

	ALL TYPES	57	Ate	06-11->		257047	257911	P575504	1	55,4
	ALL TYPES		Ate	06-11->		901678				
	ALL TYPES	41	Trw	06-11->	With electric handbrake	241005	241905	P415201	1	52
	ALL TYPES	8	Trw	06-11->		808007				
	ALL TYPES		Lucas	06-11->		901606				

**Q5 (8R) 08->17**

	ALL TYPES	42	Brem	06-12->	with sport package	242050	242957	P422701	4	27,5
	ALL TYPES	60	Trw	11-08->	Aluminium Piston	260060	260967	P605304	1	53,5
	ALL TYPES	14	Trw	11-08->		814004				
	SQ5	16	Ate	01-13->		816022				
	ALL TYPES		Lucas	11-08->		901845				
	ALL TYPES	43	Trw	11-08->	With electric handbrake	243048	243938	P435201	1	52
	ALL TYPES	8	Trw	11-08->		808007				
	ALL TYPES	10	Trw	11-08->		810028				
	ALL TYPES		Lucas	11-08->	Disc 22 mm	901610				
	ALL TYPES		Lucas	11-08->	Disc 12 mm	901766				

**Q7**

	ALL TYPES	30/34/38	Brem	03-06->	Aluminium Piston	230024	234923	P303101	2	31,5
								P343101	2	31,5
								P383103	2	31,5
	ALL TYPES	30	*	03-06->	*Alcon	230030				
	ALL TYPES		Brem	03-06->05-12		901658				



# AUDI

## Q7

	ALL TYPES	28/32	Brem	03-06->	Disc 358 mm	228002	232913	P283101	2	31,5
								P323101	2	31,5
	ALL TYPES	28/30	Brem	03-06->	Disc 330 mm	228003	228902	P283202	2	32
								P303202	2	32
	ALL TYPES	30	Brem	03-06->	Disc 358 mm	230026	230914	P303202	4	32
	ALL TYPES	44	Trw	01-15->		244029	244938	P445202	1	52
	ALL TYPES		Brem	03-06->05-12		901660				

## QUATTRO

	ALL TYPES	40/45	Lucas			240005	240903	P405301	1	53
								P455301	1	53
	ALL TYPES		Lucas	07-80->07-91		901211				
	2.1 Turbo, 2.2 Turbo	36	Lucas	07-80->07-89		236001	236901	P364801	1	48
	2.1 Turbo, 2.2 Turbo	38	Lucas	07-80->07-89	Piston with mechanism	238010	238986	K385101	1	51
	2.1 Turbo, 2.2 Turbo	38	Lucas	07-80->07-89	Piston Without mechanism	238010	238902	P385101	1	51
	2.2 20V Turbo	43	Lucas	07-80->07-91	Piston with mechanism	243003	243955	K425102	1	51,3
	2.2 20V Turbo	43	Lucas	07-80->07-91	Piston Without mechanism	243003	242907	P425102	1	51,3
	ALL TYPES	8	Lucas			808001				

## R8

	ALL TYPES	28/32	Brem		Disc 365x34 mm	228004				
--	-----------	-------	------	--	----------------	--------	--	--	--	--

## TT (8J SERIES) 07->14

	ALL TYPES	54	Ate	08-06->	Disc 25 mm	254046	254936	P545502	1	55,5
	ALL TYPES	54	Ate	08-06->	=254046 (Basic parts)	254108				
	ALL TYPES	57	Ate	08-06->	Disc 30 mm	257047	257918	P575503	1	55,5
	ALL TYPES	12	Ate	08-06->		812001				
	ALL TYPES		Ate	08-06->06-10	Disc 25 mm	901678				
	ALL TYPES		Ate	08-06->06-14	Disc 30 mm	901846				
	ALL TYPES Except Quattro	38	Lucas	08-06->	Piston Without mechanism	238022	238901	P385101	1	51
	ALL TYPES Except Quattro	38	Lucas	08-06->	Piston with mechanism	238022	238985	K385101	1	51
	Quattro	41	Lucas	08-06->	Piston Without mechanism	241001	241902	P415101	1	51
	Quattro	41	Lucas	08-06->	Piston with mechanism	241001	241910	K415101	1	51
	Quattro	41	Lucas	08-06->	=241001 (Basic parts)	241004				
	ALL TYPES Except Quattro	8	Lucas	08-06->		808007				
	Quattro	8	Lucas	08-06->		808020				
	ALL TYPES		Lucas	08-06->06-10	Disc 12 mm	901606				
	ALL TYPES		Lucas	08-06->06-14	Disc 22 mm	901679				

## TT (8N SERIES) 98->06

	ALL TYPES	23,8	Bdx	->06-06		123047				
	ALL TYPES	23,8	Ate	01-98->	ABS	123079				
	ALL TYPES	54	Ate			254002	254946	P545801	1	58,5



**AUDI**

**TT (8N SERIES) 98->06**

ALL TYPES	12	Ate	10-99->		812001				
ALL TYPES Except 3.2 VR6 quattro		Ate	10-98->06-06		901123				
ALL TYPES	38	Lucas	10-99->06-06	Piston with mechanism	238022	238985	<i>K385101</i>	1	51
ALL TYPES	38	Lucas	10-99->06-06	Piston Without mechanism	238022	238901	<i>P385101</i>	1	51
ALL TYPES	41	Lucas		=241001 (Basic parts)	241004				
ALL TYPES	41	Lucas	10-98->06-06	Piston with mechanism	241001	241910	<i>K415101</i>	1	51
ALL TYPES	41	Lucas	10-98->06-06	Piston Without mechanism	241001	241902	<i>P415101</i>	1	51
ALL TYPES	8	Lucas		For caliper Ø38mm	808007				
ALL TYPES	8	Lucas		For caliper Ø41mm	808020				
ALL TYPES		Lucas	10-98->06-06		901211				

**TT (FV SERIES) 14->**

ALL TYPES	38	Ate	07-14->	Electric hand brake	238076	238810	<i>P385302</i>	1	53
ALL TYPES	42	Ate	11-14->	Electric hand brake	242043				

**V8**

3.6, 4.2 Quattro	60	Ate	10-88->02-94		260039	260941	<i>P604901</i>	1	49
Quattro	43	Lucas	10-88->02-94	Piston with mechanism	243003	243955	<i>K425102</i>	1	51,3
Quattro	43	Lucas	10-88->02-94	Piston Without mechanism	243003	242907	<i>P425102</i>	1	51,3
Quattro	43	Lucas	10-88->02-94	=243003 (Basic parts)	243037				



Ø mm. Vers.



i

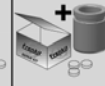

# AUTHI MORRIS

## MINI

	ALL TYPES	17,5			117012
	Cooper	42	AP	00-62->00-69	242002
	ALL TYPES	51	AP		251001 251908 P512801 2 28,3
	ALL TYPES	15,9			315007
	ALL TYPES	19			319006
	ALL TYPES	17,5	AP		417001
	ALL TYPES	19	AP		419004
	ALL TYPES	22,2	AP		522002



Ø mm. Vers.



i

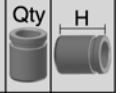
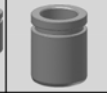
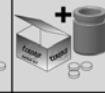

**AVIA**

**1.600, 2.000, 2.600**

	2.000	28,6		328034
	ALL TYPES	22,2	Bdx	422006
	ALL TYPES	22,2	Lucas	422007
	ALL TYPES	28,6	Tavis	528010

**3.600, 5.600**

	ALL TYPES	22,2	Bdx	422006
	ALL TYPES	22,2	Lucas	422007
	ALL TYPES	28,6	Tavis	528010

**CAMION AR 1.500, 2.000, 2.500**

	ALL TYPES	31,8		S.C.	131005
	ALL TYPES	31,8	Bdx		331017
	ALL TYPES	31,8	Bdx		331017

**CAMION SERIE BO**

	3.500, 4.000	25,4		S.C.	125051
--	--------------	------	--	------	--------

**CAMION SERIE GA, TGA 5.000**

	ALL TYPES	31,8		D.C.	131005
	II SERIES	31,8			331020
	1° SERIES	28,6			328036

**CAMION SERIE GI**

	1.000, 1.250	25,4		S.C.	125051
--	--------------	------	--	------	--------





# BEDFORD, BERLIET

## BEDFORD

 ALL TYPES	44,4	OEM 2670654	344003
 ALL TYPES	39,7	OEM 91021152	339001

## BERLIET

 ALL TYPES	37,7	8 Nuts wheel	337001
 ALL TYPES	37,7	8 Nuts wheel	337001





**BMW**

**1 SERIES (E81, E87) 09-04 ->**

←⊗	ALL TYPES SPORT	27/32/36	Brem	11-03->09-12	6 Pistons	227003	228905	P283001	2	30
								P323001	2	30
								P363004	2	30
←⊗	ALL TYPES	54	Lucas	11-03->09-12		254021	254927	P544901	1	49,8
←⊗	ALL TYPES	54	Ate	11-03->09-12	Hard boot	254046	254936	P545502	1	55,5
←⊗	ALL TYPES	54	Ate	11-03->09-12	=254046 (Basic parts)	254108				
←	ALL TYPES	8,4	Lucas	11-03->09-12		808013				
←	ALL TYPES	12	Ate	11-03->09-12		812001				
←	ALL TYPES		Lucas	11-03->09-12		901648				
←	ALL TYPES		Ate	11-03->09-12		901751				
←	ALL TYPES		Brem	11-03->09-12		901802				
⊗→	ALL TYPES	40	Ate	11-03->09-12		240018	240937	P405001	1	50,5
⊗→	ALL TYPES	40	Lucas	11-03->09-12		240025	240917	P405301	1	53
⊗→	ALL TYPES	42	Ate	11-03->09-12		242022	242922	P425002	1	50,5
⊗→	ALL TYPES	42	Brem	11-03->09-12	2 Pistons	242037	242947	P423005	2	30
→	ALL TYPES	12	Ate	11-03->09-12		812001				
→	ALL TYPES		Brem	09-06->09-12		901801				
→	ALL TYPES		Ate	11-03->09-12		901097				
→	ALL TYPES		Lucas	11-03->09-12		901245				
→	ALL TYPES	19	Fag	11-03->09-12	Plastic body	419058				
→	ALL TYPES	22,2	Ate	11-03->09-12		522006				

**1 SERIES (F20, F21) 12-10->**

←⊗	ALL TYPES	54	Bosch	12-10->		254125	254829	P545205	1	52
←⊗	ALL TYPES	57	Bosch			257081	257991	P575601	1	56
←	ALL TYPES	12	Ate	11-10->		812001				
←	125#		Ate	08-11->	without sport package	901850				
←	ALL TYPES Except 125#, M 135i#		Ate	11-10->	without sport package	901883				
⊗→	ALL TYPES	40	Bosch	11-10->		240047	240955	P405204	1	52
⊗→	ALL TYPES	42	Bosch	12-10->		242049	242956	P425204	1	52
→	ALL TYPES	12	Ate	11-10->		812001				
→	ALL TYPES		Ate	11-10->		901884				

**1 SERIES CABRIO (E88) 03-07->**

←⊗	ALL TYPES SPORT	27/32/36	Brem	03-08->	6 Pistons	227003	228905	P283001	2	30
								P323001	2	30
								P363004	2	30
←⊗	118i	54	Lucas	03-08->		254021	254927	P544901	1	49,8
←⊗	ALL TYPES Except 118i	54	Ate	03-08->		254046	254936	P545502	1	55,5
←	118i	8,4	Lucas	03-08->		808013				



Ø mm. Vers.



i

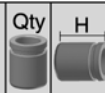
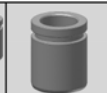
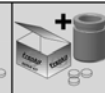

# BMW

## 1 SERIES CABRIO (E88) 03-07->

	ALL TYPES Except 118i	12	Ate	03-08->		812001
	ALL TYPES		Ate	03-08->		901751
	ALL TYPES		Brem	03-08->		901802
	ALL TYPES		Lucas	09-08->		901648
	ALL TYPES Except 135i	40	Ate	03-08->		240018 240937 P405001 1 50,5
	ALL TYPES SPORT	42	Ate	03-08->		242022 242922 P425002 1 50,5
	135i	42	Brem	03-08->	2 Pistons	242037 242947 P423005 2 30
	ALL TYPES Except 135i	12	Ate	03-08->		812001
	ALL TYPES		Ate	03-08->		901097
	ALL TYPES		Brem	03-08->		901801

## 1 SERIES COUPE (E82) 09-07->

	ALL TYPES SPORT	27/32/36	Brem	10-07->	6 Pistons	227003 228905 P283001 2 30 P323001 2 30 P363004 2 30
	118d	54	Lucas	09-09->		254021 254927 P544901 1 49,8
	ALL TYPES	54	Ate	10-07->		254046 254936 P545502 1 55,5
	118d	8,4	Lucas	09-09->		808013
	M 3.0	12	Ate	04-11->		812012
	ALL TYPES	12	Ate	10-07->		812001
	M 3.0		Ate	04-11->06-12		901644
	ALL TYPES		Lucas	09-09->		901648
	ALL TYPES		Brem	09-09->		901802
	ALL TYPES Except M		Ate	10-07->		901751
	120d, 125i	40	Ate	10-07->		240018 240937 P405001 1 50,5
	ALL TYPES	42	Ate	10-07->		242022 242922 P425002 1 50,5
	135i	42	Brem	10-07->	2 Pistons	242037 242947 P423005 2 30
	M 3.0	46	Ate	04-11->		246013 246905 P464801 1 48
	ALL TYPES	12	Ate	10-07->		812001
	M 3.0		Ate	04-11->06-12		901201
	ALL TYPES		Lucas	09-09->		901245
	ALL TYPES Except M		Ate	10-07->		901097
	ALL TYPES		Brem	10-07->		901801

## 1500-2000 CS (115,116,118,121) 10-62->11-72

	ALL TYPES	20,6	*		*Ate/Fag	120009
	ALL TYPES	22,2	Ate		RHD	122013
	ALL TYPES	34	Ate	10-62->		234009 234911 P342901 4 29
	ALL TYPES	40	Ate	10-62->		240001 240944 P403004 4 30



Ø mm. Vers.



i

**BMW****1500-2000 CS (115,116,118,121) 10-62->11-72**

	ALL TYPES	54	Ate	10-62->	2 Pistons	254058			
	ALL TYPES		Ate	10-62->		900924			
	ALL TYPES	15,9	Ate	10-62->		315029			
	ALL TYPES	17,5	Ate	10-62->		317042			
	ALL TYPES	22,2	Ate	10-62->		322019			
	ALL TYPES	42	Ate	10-62->		242004	242918	P422901	2 29,5
	ALL TYPES	19	*		*Ate/Fag	419007			
	ALL TYPES	20,6	Fag			520003			
	ALL TYPES	27	Bdx	10-62->		527002			

**1502 - 2002 tii (02) (E10, E6) 66->77**

	ALL TYPES	20,6	Ate			120068			
	ALL TYPES	20,6	*	01-69->01-75	*Ate/Fag	120009			
	ALL TYPES	23,8	*	01-69->01-75	*Ate/Fag	123003			
	ALL TYPES	34	Ate	01-69->		234009	234911	P342901	4 29
	ALL TYPES	40	Ate	01-69->01-75		240001	240944	P403004	4 30
	ALL TYPES	48	Ate	01-67->01-77		248017	248947	P483001	2 30
	ALL TYPES	54	Ate	01-66->01-69	2 Pistons	254058			
	ALL TYPES		Ate	01-69->04-71		900924			
	ALL TYPES	15,9	Ate	01-67->01-77		315029			
	ALL TYPES	17,5	Ate	01-66->01-75		317042			
	ALL TYPES	22,2	Ate	01-73->01-75		322019			
	ALL TYPES	19	*		*Ate/Fag	419007			
	ALL TYPES	19	Ate			519018			
	ALL TYPES	20,6	Fag			520003			
	ALL TYPES	27	Bdx	01-69->01-71		527002			

**2 SERIES (F22, F23, F45) 10-13->**

	ALL TYPES	54	Bosch	10-13->		254125	254829	P545205	1 52
	(F45, F46) SERIES	54	Lucas	11-13->		254021	254910	P545301	1 53,7
	ALL TYPES	57	Bosch			257081	257991	P575601	1 56
	ALL TYPES		Ate	10-12->	without sport package	901850			
	ALL TYPES	34	Ate	09-14->		234046	234959	P345401	1 54
	ALL TYPES	40	Bosch	01-14->		240047	240955	P405204	1 52
	CABRIO	42	Bosch	11-14->		242049	242956	P425204	1 52
	ALL TYPES		Ate	10-12->	without sport package	901884			

**2.5 CS - 3.0 CSL (E9) 06-70->**

	ALL TYPES	22,2	Ate			122013			
	ALL TYPES	40	Ate	10-65->		240001	240944	P403004	4 30



# BMW

## 2.5 CS - 3.0 CSL (E9) 06-70->

	ALL TYPES		Ate	01-69->		900924
	ALL TYPES	22,2	Ate	10-65->		322019
	ALL TYPES	42	Ate	10-65->		242004 242918 P422901 2 29,5
	ALL TYPES	19	*		*Ate/Fag	419007
	ALL TYPES	22,2	Ate			522006

## 2.500 - 3.3 LI (E3) 10-68->

	ALL TYPES	22,2	Ate			122006
	ALL TYPES	22,2	Ate		RHD	122013
	ALL TYPES	23,8	*		*Ate/Fag	123003
	ALL TYPES	40	Ate			240001 240944 P403004 4 30
	ALL TYPES		Ate	10-68->04-77		900924
	ALL TYPES	22,2	Ate			322019
	ALL TYPES	42	Ate			242004 242918 P422901 2 29,5
	ALL TYPES	19	*		*Ate/Fag	419007
	ALL TYPES	22,2	Ate			522006

## 3 GRAN TURISMO (F34) 03-13->

	318, 320i		Ate	03-13->		901883
	320d, 328		Ate	08-12->	without sport package	901850
	ALL TYPES	42	Bosch	07-12->		242049 242956 P425204 1 52
	ALL TYPES Except 335i, 335i xDrive,		Ate	03-13->		901884
	335i, 335i xDrive, 335 d xDrive		Ate	03-13->		901889

## 3 SERIES (E21) 1.975 ->82

	ALL TYPES	20,6	*	06-75->03-84	*Ate/Fag	120009
	316, 316i, 320i	20,6	Ate	06-75->03-84		120068
	ALL TYPES Except 315, 320i, 323i	48	Lucas	06-75->03-84		248002 248931 P482901 2 29
	ALL TYPES	48	Ate	06-75->03-84		248017 248947 P483001 2 30
	ALL TYPES Except 323i	19	Ate	06-75->03-84		319012
	323i	27	Ate	01-78->08-79		227001
	323i	33	Ate	09-79->08-82		233002 233908 P334501 1 45
	ALL TYPES	19	*	06-75->03-84	Ate/Fag	419007
	ALL TYPES	20,6	*	06-75->03-84	*Ate/Fag	520001
	ALL TYPES	20,6	Fag	06-75->03-84		520009

## 3 SERIES (E30) 1.983 ->

	ALL TYPES	19/20,6	Ate	09-82->10-94		119024
	ALL TYPES	20,6	Ate	09-82->10-94		120010
	316 (Ecotronic)	48	Lucas	09-82->10-94		248002 248931 P482901 2 29
	ALL TYPES	48	Lucas	09-82->10-94		248014 248918 P484802 1 48



**BMW**

**3 SERIES (E30) 1.983 ->**

	316 (Ecotronic)	48	Ate	09-82->10-94	248017	248947	P483001	2	30
	ALL TYPES	48	Ate	09-82->10-94	248027	248919	P484802	1	48
	M3	54	Ate	09-82->10-94	254002	254991	P545303	1	53
	ALL TYPES	8	Lucas	09-82->10-94	808006				
	ALL TYPES	12	Ate	09-82->10-94	812001				
	ALL TYPES	20,6	Lucas	->01-86	320009				
	ALL TYPES	22,2	Lucas	01-86->	322010				
	ALL TYPES	33	Ate	09-82->10-94	233003	233905	P334801	1	48
	ALL TYPES	35	Ate	09-82->10-94	235017	235926	P354801	1	48
	M3	38	Ate	09-82->10-94 Disc 12 mm	238012	238933	P384801	1	48
	M3	38	Ate	09-82->10-94 =238012 (Basic parts)	238055				
	ALL TYPES	12	Ate	09-82->10-94	812001				
	ALL TYPES	19	*	09-82->10-94 *Ate/Fag	419007				
	ALL TYPES	20,6	*	09-82->10-94 *Ate/Fag	520001				
	ALL TYPES	20,6	Fag	09-82->10-94	520009				
	ALL TYPES	22,2	Ate	09-82->10-94	522006				

**3 SERIES (E36) 1.991 ->**

	ALL TYPES	25,4/20,6	Lucas		125093				
	ALL TYPES	54	Ate	09-90->	254002	254922	P544801	1	48,1
	M3	60	Ate	01-94->04-99	260002	260906	P605302	1	53
	ALL TYPES	12	Ate		812001				
	ALL TYPES Except M3		Ate	09-90->08-00	901148				
	M3		Ate	10-92->04-99	901096				
	ALL TYPES	34	Ate	09-90-> -ABS	234012	234925	P344802	1	48
	ALL TYPES	36	Ate	09-90->04-99	236007	236909	P364803	1	48
	ALL TYPES	38	Ate	09-90->	238007	238929	P384801	1	48
	M3	40	Ate	10-92->	240014	240904	P404801	1	48
	ALL TYPES	12	Ate		812001				
	ALL TYPES		Ate	09-90->08-00	901097				
	ALL TYPES	19	Fag		419061				
	ALL TYPES	20,6	Fag	09-90->	520012				
	ALL TYPES	22,2	Ate	09-90->	522006				

**3 SERIES (E46) 9-98 ->**

	ALL TYPES	54	Ate	02-98->12-07	254002	254922	P544801	1	48,1
	ALL TYPES	57	Ate	02-98->12-07	257047	257910	P575301	1	53
	M3	60	Ate	02-98->12-07	260002	260907	P605303	1	53



# BMW

## 3 SERIES (E46) 9-98 ->

	ALL TYPES	12	Ate	02-98->12-07	812001					
	ALL TYPES Except 325xi Touring, 33		Ate	02-98->02-05	901221					
	325xi Touring, 330#, M3		Ate	10-99->02-05	901096					
	ALL TYPES	40	Ate	02-98->12-07	240014	240904	P404801	1	48	
	330xd Touring 4x4	40	Ate	03-03->	240018	240933	P404802	1	48	
	330d Cabrio, Touring	42	Ate	02-98->12-07	242022	242908	P424802	1	48	
	M3	42	Ate	03-00->02-07	242029	242912	P425201	1	52	
	M3	46	Ate	03-03->07-06	246013	246922	P464802	1	48	
	ALL TYPES	12	Ate	02-98->12-07	812001					
	ALL TYPES Except 325xi Touring, 33		Ate	02-98->02-05	901097					
	325xi Touring, 330#, M3		Ate	10-99->02-05	901201					
	ALL TYPES	19	Fag	02-98->12-07 Plastic body	419058					

## 3 SERIES (E90) 05 ->

	Whit Sport Package	27/32/36	Brem	01-05->12-11 6 Pistons	227003	228905	P283001	2	30	
							P323001	2	30	
							P363004	2	30	
	ALL TYPES	54	Ate	01-05->12-11	254046	254936	P545502	1	55,5	
	ALL TYPES	54	Ate	01-05->12-11 =254046 (Basic parts)	254108					
	ALL TYPES	57	Ate	01-05->12-11 Aluminium Piston	257047	257918	P575503	1	55,5	
	ALL TYPES	57	Ate	01-05->12-11 Steel Piston	257047	257911	P575504	1	55,4	
	ALL TYPES	57	Ate	01-05->12-11 Disc 348x30 mm	257059	257939	P575503	1	55,5	
	ALL TYPES	12	Ate	01-05->12-11	812001					
	ALL TYPES	12	Ate	01-05->12-11 Disc 348x30 mm	812012					
	ALL TYPES		Ate	01-05->12-11 Disc 30 mm	901644					
	ALL TYPES		Ate	01-05->12-11 Disc 24 mm	901751					
	ALL TYPES	40	Lucas	01-05->12-11	240025	240917	P405301	1	53	
	ALL TYPES	42	Ate	01-05->12-11	242022	242922	P425002	1	50,5	
	ALL TYPES	42	Brem	01-05->12-11 2 Pistons	242037	242947	P423005	2	30	
	ALL TYPES	44	Ate	01-05->12-11	244012	244911	P445501	1	55,5	
	M3	46	Ate	01-05->12-11	246013	246905	P464801	1	48	
	ALL TYPES	8,4	Lucas	02-06->12-11	808013					
	ALL TYPES	12	Ate	01-05->12-11	812001					
	ALL TYPES		Ate	01-05->02-10	901201					
	ALL TYPES		Lucas	01-05->12-11	901245					
	ALL TYPES		Ate	03-10->12-11	901097					
	ALL TYPES	19	Fag	01-05->12-11 Plastic body	419058					
	ALL TYPES	22,2	Ate	01-05-12-11	522006					



**BMW**

**3 SERIES (E92) 6-06->**

	Whit Sport Package	27/32/36	Brem	11-06->	6 Pistons	227003	228905	P283001	2	30
								P323001	2	30
								P363004	2	30
	ALL TYPES	54	Ate	09-06->		254046	254936	P545502	1	55,5
	ALL TYPES	57	Ate		Steel Piston	257047	257911	P575504	1	55,4
	ALL TYPES Aluminium Piston	57	Ate		Disc 24 mm	257047	257918	P575503	1	55,5
	ALL TYPES Aluminium Piston	57	Ate		Disc 30 mm	257059	257939	P575503	1	55,5
	ALL TYPES	12	Ate			812001				
	ALL TYPES Aluminium piston	12	Ate		Disc 30 mm	812012				
	ALL TYPES		Ate	09-06->	Disc 30 mm	901644				
	ALL TYPES		Ate	09-06->06-07	Disc 24 mm	901751				
	Coupe 316 i	40	Lucas	06-06->		240025	240917	P405301	1	53
	ALL TYPES	42	Ate			242022	242922	P425002	1	50,5
	Coupe 325 d	42	Brem	06-06->	2 Pistons	242037	242947	P423005	2	30
	ALL TYPES	44	Ate			244012	244911	P445501	1	55,5
	M3	46	Ate			246013	246905	P464801	1	48
	ALL TYPES	12	Ate			812001				
	ALL TYPES		Ate	03-10->		901097				
	ALL TYPES		Ate	09-06->02-10		901201				
	ALL TYPES		Lucas	09-07->		901245				

**3 SERIES (E93) 8-06->**

	Whit Sport Package	27/32/36	Brem	07-07->	6 Pistons	227003	228905	P283001	2	30
								P323001	2	30
								P363004	2	30
	ALL TYPES	57	Ate	08-06->	Steel Piston	257047	257911	P575504	1	55,4
	ALL TYPES Aluminium Piston	57	Ate	08-06->	Disc 24 mm	257047	257918	P575503	1	55,5
	ALL TYPES Aluminium Piston	57	Ate	08-06->	Disc 30 mm	257059	257939	P575503	1	55,5
	ALL TYPES	12	Ate	06-06->		812001				
	ALL TYPES Aluminium Piston	12	Ate	08-06->	Disc 30 mm	812012				
	ALL TYPES		Ate	03-07->	Disc 30 mm	901644				
	ALL TYPES		Ate	03-07->	Disc 24 mm	901751				
	ALL TYPES	42	Ate	08-06->		242022	242922	P425002	1	50,5
	ALL TYPES	42	Brem	08-06->	2 Pistons	242037	242947	P423005	2	30
	ALL TYPES	44	Ate	08-06->		244012	244911	P445501	1	55,5
	M3	46	Ate	08-06->		246013	246905	P464801	1	48
	ALL TYPES	12	Ate	08-06->		812001				
	ALL TYPES		Ate	03-07->02-10		901201				
	ALL TYPES		Ate	03-10->		901097				



# BMW

## 3 SERIES (F30) 10-11 ->

	ALL TYPES	54	Bosch	10-11->		254125	254829	P545205	1	52
	ALL TYPES	57	Bosch	10-11->		257081	257991	P575601	1	56
	320# xDrive, 328i#, 335i, ActiveHyb		Ate	04-11->	without sport package	901850				
	316#, 318d, 320d, 320i		Ate	10-11->	without sport package	901883				
	ALL TYPES	42	Bosch	10-11->		242049	242956	P425204	1	52
	335i, 335i xDrive, ActiveHybrid, 335		Ate	04-11->	without sport package	901889				
	ALL TYPES Except 335i, 335ixDrive,		Ate	10-11->	without sport package	901884				

## 3 TOURING (E91) 05 ->

	Whit Sport Package	27/32/36	Brem	09-05->	6 Pistons	227003	228905	P283001	2	30
								P323001	2	30
								P363004	2	30
	ALL TYPES	57	Ate		Steel Piston	257047	257911	P575504	1	55,4
	ALL TYPES	57	Ate		Aluminium Piston	257047	257918	P575503	1	55,5
	ALL TYPES	57	Ate		Disc 348x30 mm	257059	257939	P575503	1	55,5
	ALL TYPES	12	Ate			812001				
	ALL TYPES	12	Ate		Disc 348x30 mm	812012				
	ALL TYPES		Ate	09-05->	Disc 30 mm	901644				
	ALL TYPES		Ate	09-05->06-07	Disc 24 mm	901751				
	ALL TYPES	42	Ate			242022	242922	P425002	1	50,5
	ALL TYPES	42	Brem		2 Pistons	242037	242947	P423005	2	30
	ALL TYPES	44	Ate			244012	244911	P445501	1	55,5
	ALL TYPES	12	Ate			812001				
	ALL TYPES		Ate	03-10->		901097				
	ALL TYPES		Ate	09-05->02-10		901201				
	ALL TYPES	22,2	Ate			522006				

## 3 TOURING (F31) 10-11->

	ALL TYPES	54	Bosch	10-11->		254125	254829	P545205	1	52
	328i, 330d		Ate	01-12->	without sport package	901850				
	316d, 318d, 320d, 320i		Ate	06-12->	without sport package	901883				
	ALL TYPES	42	Bosch	01-12->		242049	242956	P425204	1	52
	ALL TYPES Except 335i, 335i xDrive,		Ate	06-12->	without sport package	901884				
	335i, 335i xDrive, 335 d xDrive		Ate	07-12->	without sport package	901889				

## 4 SERIES (F32,F82) 07-13->

	ALL TYPES	54	Bosch	07-13->		254125	254829	P545205	1	52
	ALL TYPES	57	Bosch	07-13->		257081	257991	P575601	1	56
	ALL TYPES		Ate	07-13->	without sport package	901850				
	418i, 420i, 420 i Drive, 418 d		Ate	11-13->		901883				
	ALL TYPES	42	Bosch	07-13->		242049	242956	P425204	1	52





**BMW**

**4 SERIES (F32,F82) 07-13->**

	ALL TYPES Except 435 i, 4.5 i xDrive,	Ate	07-13->	901884				
	435 i, 4.5 i xDrive, 435 d xDrive	Ate	07-13->	901889				

**4 SERIES (F33,F83) 10-13->**

	ALL TYPES	54	Bosch	10-13->	254125	254829	P545205	1	52
	ALL TYPES	57	Bosch		257081				
	ALL TYPES		Ate	10-13->	901850		without sport package		
	ALL TYPES	42	Bosch	10-13->	242049	242956	P425204	1	52
	ALL TYPES		Ate	10-13->	901884				

**4 SERIES (F36) 03-14->**

	ALL TYPES	54	Bosch	03-14->	254125	254829	P545205	1	52
	ALL TYPES	57	Bosch	03-14->	257081	257991	P575601	1	56
	ALL TYPES	42	Bosch	03-14->	242049	242956	P425204	1	52
	ALL TYPES Except 435 i, 4.5 i xDrive,		Ate	03-14->	901884				
	435 i, 4.5 i xDrive, 435 d xDrive		Ate	03-14->	901889				

**5 GRAN TURISMO (F07) 10-09->**

	ALL TYPES	60	Ate	09-09->	260054	260953	P605501	1	55,5
	ALL TYPES	16	Ate	10-09->	816022				
	ALL TYPES		Ate	01-09->02-17	901851				
	ALL TYPES	44	Ate		244012	244936	P445003	1	50,5
	ALL TYPES	12	Ate		812001				
	ALL TYPES		Ate	10-09->	901201				

**5 SERIES (E12) 1.972 ->81**

	ALL TYPES	22,2	Ate	08-72->08-81	122006				
	ALL TYPES	22,2	Ate	08-72->08-81 RHD	122013				
	ALL TYPES	23,8	*	08-72->05-82 *Ate/Fag	123003				
	ALL TYPES	40	Ate	08-72->07-76	240001	240944	P403004	4	30
	ALL TYPES	40	Ate	08-76->08-81	240001	240907	P403201	4	32
	ALLTYPES		Ate	03-72->06-81 Ventilated discs	901003				
	ALL TYPES		Ate	08-72->10-76	900924				
	ALL TYPES	22,2	Ate		322019				
	ALL TYPES	42	Ate	08-72->08-81	242004	242918	P422901	2	29,5
	ALL TYPES	19	*	*Ate/Fag	419007				
	ALL TYPES	20,6	Fag	01-72->01-75	520003				
	ALL TYPES	20,6	Fag	01-72->01-75	520009				
	ALL TYPES	20,6	*	01-74->01-81 *Ate/Fag	520001				

**5 SERIES (E28) 1.981 ->88**

	ALL TYPES	22,2	Ate	06-81->12-87	122016				
--	-----------	------	-----	--------------	--------	--	--	--	--



# BMW

## 5 SERIES (E28) 1.981 ->88

	ALL TYPES	23,8	Ate	06-81->12-87						123012
	ALL TYPES	23,8	Lucas	06-81->12-87						123013
	M5	40	Ate	06-81->12-87						240001 240944 P403004 4 30
	ALL TYPES	54	Ate	06-81->12-87						254002 254991 P545303 1 53
	ALL TYPES	57	Ate		=257004 (Basic parts)					257056
	ALL TYPES	57	Ate	06-81->12-87						257004 257940 P575303 1 53
	ALL TYPES	12	Ate	06-81->12-87						812001
	ALLTYPES		Ate	06-81->06-90						901054
	ALL TYPES	19	Ate	06-81->12-87						319012
	ALL TYPES	20,6	Ate	06-81->12-87						320018
	ALL TYPES	33	Ate	06-81->12-87						233003 233905 P334801 1 48
	M5 3.5	35	Ate	06-81->12-87						235017 235926 P354801 1 48
	ALL TYPES	12	Ate	06-81->12-87						812001
	ALL TYPES	19	*	06-81->12-87	*Ate/Fag					419007
	ALL TYPES	20,6	*	06-81->12-87	*Ate/Fag					520001
	ALL TYPES	20,6	Fag	06-81->12-87						520009
	524 D	22,2	Ate	06-81->12-87						522006

## 5 SERIES (E34) 1.988 ->

	ALL TYPES	25,4	Ate							125075
	ALL TYPES	25,4	Lucas	->01-93						125035
	ALL TYPES	25,4/20,6	Lucas	10-91->						125093
	M5, M5 Touring	40/44	Ate	06-94->01-97	Aluminium Piston					240035 240953 P403206 2 32,7 P443203 2 32,7
	ALL TYPES	60	Ate	12-87->01-97						260002 260906 P605302 1 53
	ALL TYPES	12	Ate	12-87->01-97						812001
	ALL TYPES		Ate	01-88->01-97						901096
	ALL TYPES	38	Ate	12-87->11-95						238007 238930 P385001 1 50
	M5	40	Ate	06-94->01-97						240022 240949 P405203 1 52
	ALL TYPES Touring	40	Ate	11-91->01-97						240014 240904 P404801 1 48
	ALL TYPES	12	Ate	12-87->01-97						812001
	ALL TYPES		Ate	01-88->01-97						901097
	ALL TYPES	19	Fag	12-87->01-97						419022
	ALL TYPES	22,2	Ate	12-87->01-97						522006
	ALL TYPES	22,2	Fag	12-87->01-97						522007

## 5 SERIES (E39) 1.996 ->

	ALL TYPES	25,4/20,6	Lucas	11-95->05-04	20,6/25,4 mm					125065
	M5	60	Ate	09-98->06-03						260002 260906 P605302 1 53



**BMW**

**5 SERIES (E39) 1.996 ->**

	ALL TYPES	60	Ate	11-95->05-04	Disc 22 mm	260032	260915	P605502	1	55,5
	ALL TYPES	60	Ate	11-95->05-04	Disc 30 mm	260046	260928	P605303	1	53
	ALL TYPES	12	Ate	11-95->05-04		812001				
	M5, 540i Touring		Ate	01-97->05-04		901222				
	ALL TYPES Except 525tds, 528i, M5,		Ate	11-95->05-04	for government vehicles	901148				
	ALL TYPES Except M5, Touring 540i		Ate	11-95->05-04	not for government vehicles	901702				
	525tds, 528i Sedan		Ate	11-95->10-96		901224				
	ALL TYPES	40	Ate	11-95->05-04		240018	240931	P405201	1	52
	ALL TYPES	42	Ate	01-97->05-04		242022	242950	P425202	1	52,3
	M5	42	Ate	09-98->06-03		242029	242912	P425201	1	52
	ALL TYPES	12	Ate	11-95->05-04		812001				
	ALL TYPES		Ate	11-95->05-04		901241				
	ALL TYPES	19	Fag	02-00->09-03	Plastic body	419058				
	ALL TYPES	22,2	Ate	11-95->05-04		522006				

**5 SERIES (E60) 07-03 ->**

	550i, 535d, M	42	Ate	09-04->		242031	242948	P425502	2	55,5
	ALL TYPES	60	Ate	07-03->03-10		260032	260921	P605501	1	55,5
	ALL TYPES	12	Ate	07-03->03-10	Disc 24 mm	812001				
	ALL TYPES	12	Ate	07-03->03-10	Disc 30 mm	812012				
	ALL TYPES	12	Ate	07-03->03-10	Disc 36 mm	812013				
	ALL TYPES		Ate	07-03->03-10	Disc 30 mm	901644				
	ALL TYPES		Ate	07-03->03-10	Disc 24 mm	901751				
	535d, M5, 550i for right-hand drive		Ate	09-04->03-10		901787				
	ALL TYPES	42	Ate	07-03->03-10		242022	242911	P425201	1	52
	ALL TYPES	46	Ate	07-03->03-10		246013	246905	P464801	1	48
	ALL TYPES	12	Ate	07-03->03-10		812001				
	ALL TYPES		Ate	07-03->03-10	Disc 24 mm	901201				
	ALL TYPES		Ate	07-03->03-10	Disc 20mm	901695				
	ALL TYPES	22,2	Ate	07-03->03-10		522006				

**5 SERIES (E61) 6-04 ->**

	535d Touring, 550i Touring, M5 Touri	42	Ate	06-04->		242031	242948	P425502	2	55,5
	ALL TYPES	60	Ate	06-04->		260032	260921	P605501	1	55,5
	ALL TYPES	12	Ate	06-04->	Disc 24 mm	812001				
	ALL TYPES	12	Ate	06-04->	Disc 30 mm	812012				
	ALL TYPES	12	Ate	06-04->	Disc 36 mm	812013				
	ALL TYPES		Ate	06-04->08-10	Disc 30 mm	901644				



# BMW

## 5 SERIES (E61) 6-04 ->

	ALL TYPES	Ate	06-04->08-10	Disc 24 mm	901751					
	535d, 550i, M5	Ate	09-04->		901787					
	ALL TYPES	42	Ate	06-04->	242022	242950	P425202	1	52,3	
	ALL TYPES	46	Ate	06-04->	246013	246905	P464801	1	48	
	ALL TYPES	12	Ate	06-04->	812001					
	ALL TYPES		Ate	06-04->	Disc 24 mm					901201
	ALL TYPES		Ate	06-04->08-10	Disc 20mm					901695

## 5 SERIES (F10, F11, F18) 03-10->

	525d, 528i, 530d	60	Ate	03-10->	Disc 348 mm	260032	260921	P605501	1	55,5
	535i, 550i	60	Ate	03-10->		260054	260953	P605501	1	55,5
	ALL TYPES	16	Ate	03-10->		816022				
	535i, 550i	16	Ate	03-10->		816022				
	ALL TYPES		Ate	03-10->		901751				
	ALL TYPES		Ate	11-09->	Disc 36 mm					901851
	ALL TYPES	44	Trw	03-10->	Electric hand brake	244023	244932	P445202	1	52
	ALL TYPES	8	Lucas	01.09->10.16		808037				
	530d xDrive, 530i, 535d#, 535i xDri		Lucas	03-10->		901826				
	ALL TYPES Except 530d xDrive,530i,		Lucas	03-10->		901828				

## 6 SERIES (E24) 1.976 ->88

	628CSi, 633CSi, 635CSi	22,2	Ate	->05-82		122013				
	628CSi	23,8	Ate	05-82->09-84	ABS	123012				
	ALL TYPES Except M6	23,8	*	08-78->05-82	*Ate/Fag	123003				
	630CS, 633CSi	40	Ate	04-76->09-76		240001	240944	P403004	4	30
	ALL TYPES	40	Ate	09-76->05-82		240001	240907	P403201	4	32
	628CSi, 635CSi	57	Ate	05-82->		257004	257940	P575303	1	53
	628CSi, 635CSi	57	Ate	05-82->	=257004 (Basic parts)	257056				
	ALL TYPES	12	Ate			812001				
	635 CSI, M635 CSI		Ate	06-78->09-90		901054				
	628 CSI, 630 CS, 633 CSI		Ate	10-75->08-87		901003				
	ALL TYPES	33	Ate	05-82->		233003	233905	P334801	1	48
	635 CSI	35	Ate	04-76->09-90		235017	235926	P354801	1	48
	ALL TYPES	42	Ate	->01-89		242004	242918	P422901	2	29,5
	ALL TYPES	12	Ate			812001				
	ALL TYPES	19	*	01-82->	*Ate/Fag	419007				
	ALL TYPES	20,6	*	05-82->	*Ate/Fag	520001				
	ALL TYPES	20,6	Fag	05-82->01-86		520009				



**BMW**

**6 SERIES (E63, E64) 1-04 ->**

	ALL TYPES	42	Ate	09-03->06-10		242031	242948	P425502	2	55,5
	ALL TYPES	60	Ate	09-03->06-10		260032	260921	P605501	1	55,5
	ALL TYPES Except 650Ci	12	Ate	09-03->		812012				
	650Ci	12	Ate	09-03->		812013				
	ALL TYPES Except 635d, M6, 650i for		Ate	01-04->		901644				
	635d, M6, 650i for right-hand drive		Ate	09-05->		901787				
	ALL TYPES	42	Ate			242022	242950	P425202	1	52,3
	645,650, M6	46	Ate			246013	246905	P464801	1	48
	ALL TYPES	12	Ate			812001				
	ALL TYPES		Ate	01-04->	Disc 24 mm	901201				
	ALL TYPES		Ate	09-04->	Disc 20mm	901695				

**6 SERIES (F06) 09-11->**

	ALL TYPES		Ate	09-11->		901851				
	ALL TYPES	44	Trw	09-11->	Electric hand brake	244023	244932	P445202	1	52
	ALL TYPES		Lucas	09-11->		901826				

**6 SERIES (F12, F13) 06-11->**

	ALL TYPES		Ate	11-10->		901851				
	ALL TYPES	44	Trw	11-10->	Electric hand brake	244023	244932	P445202	1	52
	ALL TYPES		Lucas	11-10->		901826				

**7 SERIES (E23) 1.977 ->86**

	ALL TYPES	22,2	Ate		-ABS	122006				
	ALL TYPES	40	Ate			240001	240907	P403201	4	32
	ALL TYPES		Ate	05-77->08-86		901003				
	ALL TYPES	33	Ate	01-79->01-81	2 Pistons	233001				
	ALL TYPES	33	Ate	01-81->		233003	233905	P334801	1	48
	ALL TYPES	12	Ate			812001				
	ALL TYPES		Ate	05-77->08-86		901040				
	ALL TYPES	19	*		*Ate/Fag	419007				
	ALL TYPES	22,2	Ate			522006				

**7 SERIES (E32) 1.987 ->**

	ALL TYPES	25,4	Ate			125075				
	730,735, 750	25,4	Lucas	->01-94		125035				
	750i,750iL	40/44	Ate	01-90->06-94	Aluminium Piston	240035	240953	P403206	2	32,7
								P443203	2	32,7
	ALL TYPES	60	Ate	01-87->09-94		260002	260906	P605302	1	53
	ALL TYPES	12	Ate			812001				
	ALL TYPES		Ate	09-86->09-94		901096				
	730,735,740,750	38	Ate	01-86->01-94	Disc 12 mm	238012	238933	P384801	1	48



# BMW

## 7 SERIES (E32) 1.987 ->

	730,735, 750	38	Ate	01-86->01-94 =238012 (Basic parts)	238055					
	730 i, iL	38	Ate	12-86->09-94 Disc 10 mm	238007	238930	P385001	1	50	
	740, 750	40	Ate	01-90->01-95	240014	240904	P404801	1	48	
	ALL TYPES	12	Ate		812001					
	ALL TYPES		Ate	09-86->09-94	901097					
	ALL TYPES	19	Fag		419022					
	ALL TYPES	22,2	Fag		522007					
	ALL TYPES	22,2	Ate		522006					

## 7 SERIES (E38) 1.994 ->

	ALL TYPES	25,4/20,6	Lucas	20,6/25,4 mm	125065					
	ALL TYPES	40/44	Brem	Aluminium Piston	240027	240919	P403202	2	32	
							P443201	2	32	
	750i	42	Ate	11-93->	242021	242925	P425601	2	56	
	ALL TYPES	60	Ate		260002	260906	P605302	1	53	
	740i,740iL(6mm piston collar)	60	Ate	New calipers version	260046	260928	P605303	1	53	
	ALL TYPES	12	Ate		812001					
	740i		Ate	10-94->11-01	901222					
	ALL TYPES		Brem	10-94->11-01	901634					
	ALL TYPES	40	Ate	03-92->11-01	240022	240938	P405202	1	52	
	ALL TYPES	12	Ate		812001					
	ALL TYPES		Ate	10-94->11-01	901201					
	ALL TYPES	22,2	Fag		522007					

## 7 SERIES (E65, E66, E67) 11-01 ->

	ALL TYPES	42	Ate	01-03->	Disc 36 mm	242031	242948	P425502	2	55,5
	ALL TYPES	60	Ate	11-01->	Disc 30 mm	260032	260921	P605501	1	55,5
	ALL TYPES	12	Ate	01-03->	Disc 36 mm	812013				
	ALL TYPES	12	Ate	11-01->	Disc 30 mm	812012				
	750i Li, 760i Li		Ate	01-03->	R.H.D.	901787				
	ALL TYPES Except 750i Li, 760i Li		Ate	11-01->08-05		901644				
	ALL TYPES	46	Ate			246013	246905	P464801	1	48
	ALL TYPES	12	Ate			812001				
	ALL TYPES		Ate	11-01->08-05		901201				

## 7 SERIES (F01,F02, F03, F04) 10-08->

	ALL TYPES	60	Ate			260054	260953	P605501	1	55,5
	ALL TYPES	16	Ate	10-08->		816022				
	ALL TYPES		Ate	06-08->12-15		901851				
	760i		Ate	09-09->		901879				



**BMW**

**7 SERIES (F01,F02, F03, F04) 10-08->**

	ALL TYPES	44	Ate		244012	244936	P445003	1	50,5
	ALL TYPES	12	Ate		812001				
	ALL TYPES		Ate	06-08->	901201				

**8 SERIES (E31) 1.990 ->**

	ALL TYPES	40/44	Brem		Aluminium Piston	240027	240919	P403202	2	32
								P443201	2	32
	850Csi	40/44	Ate	12-92->	Aluminium Piston	240035	240953	P403206	2	32,7
								P443203	2	32,7
	ALL TYPES	60	Ate	01-90->01-00		260002	260906	P605302	1	53
	ALL TYPES	12	Ate			812001				
	ALL TYPES		Brem	02-93->12-99		901634				
	840, 850	40	Ate			240014	240904	P404801	1	48
	850 CSI	40	Ate	04-93->01-97		240022	240949	P405203	1	52
	ALL TYPES	12	Ate			812001				
	ALL TYPES		Ate	04-90->12-99		901201				
	ALL TYPES	19	Fag			419022				

**i3**

	ALL TYPES	34	Ate	08-13->		234046	234959	P345401	1	54
--	-----------	----	-----	---------	--	--------	--------	---------	---	----

**X1 (E84) 03-09->**

	ALL TYPES	57	Ate	09-09->	Aluminium Piston	257047	257918	P575503	1	55,5
	ALL TYPES	57	Ate	09-09->	Steel Piston	257047	257911	P575504	1	55,4
	28i	57	Ate	09-09->	Disc 30 mm	257059	257939	P575503	1	55,5
	ALL TYPES Except 28i	12	Ate	09-09->		812001				
	28i	12	Ate	09-09->	Disc 30 mm	812012				
	xDrive 28i		Ate	10-09->		901644				
	ALL TYPES Except xDrive 28i		Ate	10-09->		901751				
	ALL TYPES	42	Ate	09-09->		242022	242922	P425002	1	50,5
	ALL TYPES	44	Ate	09-09->		244012	244911	P445501	1	55,5
	ALL TYPES	12	Ate	09-09->		812001				
	ALL TYPES Except xDrive 28i		Ate	10-09->		901097				
	xDrive 28i		Ate	10-09->		901201				

**X1 (F48) 11-14->**

	ALL TYPES	34	Ate	09-15->		234046	234959	P345401	1	54
	ALL TYPES	12	Ate	09-15->		812001				

**X3 (E83)**

	ALL TYPES	57	Ate	01-04->		257047	257910	P575301	1	53
	3.0 sd	60	Ate			260046	260928	P605303	1	53
	ALL TYPES	12	Ate			812001				
	ALL TYPES Except 3.0 sd, xDrive35d		Ate	01-04->		901096				



# BMW

## X3 (E83)

3.0 sd, xDrive35d		Ate	09-06->		901222				
ALL TYPES	42	Ate	01-04->		242022	242908	P424802	1	48
ALL TYPES	12	Ate			812001				
ALL TYPES		Ate	01-04->		901201				
ALL TYPES	19	Fag	01-04->	Plastic body	419058				

## X3 (F25) 09-10->

ALL TYPES	57	Bosch	03-10->		257081	257991	P575601	1	56
ALL TYPES		Ate	09-10->		901850				
XDrive	42	Trw		Electric hand brake	242045	242951	P425203	1	52
ALL TYPES		Lucas	09-10->		901828				

## X4 (F26) 04-14->

ALL TYPES	57	Bosch	04-14->		257081	257991	P575601	1	56
ALL TYPES		Ate	07-13->		901850				
XDrive	42	Trw		Electric hand brake	242045	242951	P425203	1	52
ALL TYPES		Lucas	04-14->		901828				

## X5 (E53) 01 ->

ALL TYPES	25,4/20,6	Lucas	01-01->		125065				
4.6 is, 4.8 is	42	Ate	02-02->		242042	242939	P425601	2	56
ALL TYPES(6mm piston collar)	60	Ate		New calipers version	260046	260928	P605303	1	53
ALL TYPES	60	Ate	->11-05		260002	260906	P605302	1	53
ALL TYPES	12	Ate		Except 4.6 is, 4.8 is	812001				
ALL TYPES Except 4.4i, 4.6 is, 4.8 is		Ate	05-00->		901222				
4.4i, 4.6 is, 4.8 is		Ate	05-00->		901642				
ALL TYPES	42	Ate			242029	242912	P425201	1	52
ALL TYPES	12	Ate			812001				
ALL TYPES		Ate	05-00->		901201				
ALL TYPES	19	Fag		Plastic body	419058				

## X5 (E70) 02-07->

ALL TYPES	42	Ate	02-07->	2 Pistons	242036	242942	P425501	2	55,5
ALL TYPES	60	Ate			260032	260915	P605502	1	55,5
ALL TYPES	16	Ate	02-07->		816022				
ALL TYPES		Ate	02-07->03-10		901759				
3.0 sd, 4.8i, Xdrive50i		Ate	02-07->06-13		901792				
ALL TYPES	44	Ate			244012	244924	P445002	1	50,5
ALL TYPES		Ate	02-07->03-10		901695				

## X5 (F15)

xDrive 50 i	42	Ate	11-12->	2 Pistons	242036	242942	P425501	2	55,5
-------------	----	-----	---------	-----------	--------	--------	---------	---	------





**BMW**

**X5 (F15)**

	ALL TYPES Except xDrive 50i, M50d	Ate	11-12->		901759
	xDrive 50i, M50d	Ate	11-12->		901879
	ALL TYPES	Ate	11-12->		901695

**X6 (E71,E72)**

	ALL TYPES	42	Ate	05-08->	2 Pistons	242036	242942	P425501	2	55,5
	ALL TYPES	60	Ate	05-08->		260032	260915	P605502	1	55,5
	ALL TYPES	16	Ate	05-08->		816022				
	ALL TYPES Except xDrive 50i, Actyive		Ate	05-08->		901759				
	Xdrive 35i, 30d, 35d		Ate	06-07->10-08		901792				
	xDrive 50i, ActyiveHybrid		Ate	09-08->		901879				
	ALL TYPES	44	Ate			244012	244924	P445002	1	50,5
	ALL TYPES		Ate	05-08->		901695				

**X6 (F16, F86) 08-14->**

	xDrive 30d		Ate	08-14->		901759				
	xDrive 50i, M50d		Ate	08-14->		901879				
	ALL TYPES		Ate	08-14->		901695				

**Z1**

	ALL TYPES	48	Lucas	01-88->01-91		248014	248918	P484802	1	48
	ALL TYPES	48	Ate	01-88->01-91		248027	248919	P484802	1	48
	ALL TYPES	48	Ate	01-88->01-91 = 248027 (Basic parts)		248085				
	ALL TYPES	12	Ate			812001				
	2.5	36	Ate	06-88->06-91		236007	236909	P364803	1	48
	ALL TYPES	12	Ate			812001				
	ALL TYPES		Ate	06-88->06-91		901097				
	ALL TYPES	19	Fag			419022				
	ALL TYPES	20,6	*		*Ate/Fag	520001				

**Z3**

	ALL TYPES	25,4/20,6	Lucas	03-97->		125093				
	ALL TYPES	54	Ate			254002	254922	P544801	1	48,1
	M 3.2 SERIES	60	Ate	01-97->		260002	260906	P605302	1	53
	ALL TYPES	12	Ate			812001				
	M		Ate	03-97->06-03		901096				
	ALL TYPES Except M		Ate	10-95->06-03		901148				
	ALL TYPES	36	Ate	10-95->06-03		236007	236909	P364803	1	48
	M 3.2	40	Ate	03-97->		240014	240904	P404801	1	48
	ALL TYPES	12	Ate			812001				
	ALL TYPES		Ate	10-95->06-03		901097				



## BMW

### Z3

	ALL TYPES	19	Fag							
	ALL TYPES	20,6	Fag	01-95->						

### Z4 (E85)

	2.0i	54	Ate	01-05->						
	ALL TYPES	12	Ate							
	ALL TYPES Except M		Ate	02-03->						
	M		Ate	03-06->						
	2.5, 3.0	40	Ate	02-03->						
	3.2	46	Ate	02-03->12-09						
	ALL TYPES	12	Ate							
	ALL TYPES Except M		Ate	02-03->						
	M		Ate	03-06->						
	ALL TYPES	19	Fag	01-03->	Plastic body					

### Z4 (E86)

	ALL TYPES		Ate	03-06->						
	Coupe 3.0 Si	40	Ate	03-06->01-09						
	3.2	46	Ate	03-06->01-09						
	Coupe 3.0 si		Ate	03-06->						
	Coupe M		Ate	03-06->						

### Z4 (E89)

	ALL TYPES	12	Ate	05-09->						
	sDrive35i, sDrive35is		Lucas	05-09->						
	ALL TYPES Except sDrive35i, sDrive3		Lucas	05-09->						
	ALL TYPES	42	Trw	11-09->	Electric hand brake					
	ALL TYPES		Lucas	05-09->						

### Z8

	ALL TYPES		Ate	06-00->06-03						
	ALL TYPES	19	Fag	01-00->01-03	Plastic body					



Ø mm. Vers.

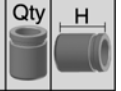
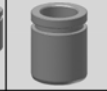

i

**CHEVROLET**

<b>AVEO</b>										
	ALL TYPES T250-255	52	Dac	03-06->		252008	252908	P524802	1	48,8
	ALL TYPES T300	54	Dac	03-11->		254119	254812	P544904	1	49
	ALL TYPES T300	60	Ate	03-11->		260061	260964	P605103	1	51
	ALL TYPES T250-255	10	Dac	03-06->		810075				
	ALL TYPES T300	10	Ate	03-11->		810072				
	ALL TYPES	10	Dac	03-11->	14" Wheel	810105				
	T250/T255		Akeb	03-06->12-07		901870				
	ALL TYPES		Bosch	03-11->		901813				
	T300		Akeb	03-11->		901888				
<b>CAPTIVA</b>										
	ALL TYPES	45	Mando	06-06->		245032	245936	P454801	2	48
	ALL TYPES	9,9	Mando	06-06->		810019				
	ALL TYPES		Akeb	06-06->		901761				
	ALL TYPES	40	Mando	06-06->		240034	240921	P404903	1	49,6
	ALL TYPES		Akeb	06-06->		901704				
<b>CRUZE</b>										
	ALL TYPES	60	Ate	05-09->		260061	260964	P605103	1	51
	ALL TYPES	10	Ate	05-09->		810072				
	ALL TYPES		Bosch	05-09->		901813				
	ALL TYPES	38	Ate	05-09->	Piston with mechanism	238072	238980	K384805	1	48
	ALL TYPES	38	Ate	05-09->	Piston Without mechanism	238072	238972	P384805	1	48
	ALL TYPES	40	Ate	01-12->	Piston Without mechanism	240043	240943	P404803	1	48
	ALL TYPES	40	Ate	01-12->	Piston with mechanism	240043	240947	K404803	1	48
	ALL TYPES	10	Ate	05-09->		810042				
	ALL TYPES		Bosch	05-09->		901818				
<b>EPICA</b>										
	ALL TYPES	57	Dac	01-05->		257049	257971	P574903	1	49
	ALL TYPES	10	Dac	01-05->		810016				
	ALL TYPES		Akeb	01-05->12-06		901287				
	ALL TYPES	35	Dac	01-05->		235019	235915	P354901	1	49
	ALL TYPES	10	Dac	01-05->		810082				
<b>EVANDA</b>										
	ALL TYPES	57	Dac	08-02->		257049	257971	P574903	1	49
	ALL TYPES	10	Dac	08-02->		810016				
	ALL TYPES		Akeb	03-05->		901287				
	ALL TYPES	35	Dac	08-02->		235019	235915	P354901	1	49
	ALL TYPES	10	Dac	03-05->		810082				



Ø mm. Vers.



i

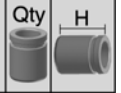
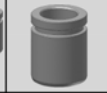
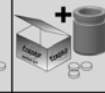

# CHEVROLET

## HHR

	ALL TYPES	60	Akeb	01-06->	260037	260989	P605305	1	53
--	-----------	----	------	---------	--------	--------	---------	---	----

## KALOS

	ALL TYPES	10	Akeb	03-05->	810075				
--	-----------	----	------	---------	--------	--	--	--	--

	ALL TYPES		Akeb	03-05->	901870				
--	-----------	--	------	---------	--------	--	--	--	--

	ALL TYPES	15,9			415045				
--	-----------	------	--	--	--------	--	--	--	--

	ALL TYPES	20,6			520016				
--	-----------	------	--	--	--------	--	--	--	--

## LACETTI

	ALL TYPES	10	Dac	03-05->	810016				
--	-----------	----	-----	---------	--------	--	--	--	--

	ALL TYPES		Dac	03-05->	901287				
--	-----------	--	-----	---------	--------	--	--	--	--

	1.4, 1.6, 1.8	32	Dac	03-05->	232020	232907	P324503	1	45,8
--	---------------	----	-----	---------	--------	--------	---------	---	------

	(J200) ALL TYPES	10	Sumit	03-05->	810075				
--	------------------	----	-------	---------	--------	--	--	--	--

	ALL TYPES		Sumit	03-05->	901692				
--	-----------	--	-------	---------	--------	--	--	--	--

	1.4,1.6,1.8	32	Dac	03-05->					
--	-------------	----	-----	---------	--	--	--	--	--

## MALIBU

	2.0, 2.4	60	Mando	01-12->	260063	260990	P605307	1	53,5
--	----------	----	-------	---------	--------	--------	---------	---	------

	ALL TYPES		Akeb	10-03->12-08	901778				
--	-----------	--	------	--------------	--------	--	--	--	--

## MATIZ

	ALL TYPES	48	Dac	03-05->	248070	248944	P484804	1	48,5
--	-----------	----	-----	---------	--------	--------	---------	---	------

	ALL TYPES	10	Dac	03-05->	810007				
--	-----------	----	-----	---------	--------	--	--	--	--

	ALL TYPES		Dac	03-05->	901285				
--	-----------	--	-----	---------	--------	--	--	--	--

## NUBIRA

	ALL TYPES	22,2/23,8			22.2/23,8 mm	122026			
--	-----------	-----------	--	--	--------------	--------	--	--	--

	ALL TYPES	54	Dac	02-97->07-03	254066	254949	P544904	1	49
--	-----------	----	-----	--------------	--------	--------	---------	---	----

	ALL TYPES	54	Dac	07-03->	254089	254919	P544904	1	49
--	-----------	----	-----	---------	--------	--------	---------	---	----

	ALL TYPES	10	Lucas	01-05->	810111				
--	-----------	----	-------	---------	--------	--	--	--	--

	ALL TYPES	10	Dac	07-03->	810016				
--	-----------	----	-----	---------	--------	--	--	--	--

	ALL TYPES		Dac	01-05->	901287				
--	-----------	--	-----	---------	--------	--	--	--	--

	S E	20,6			320008				
--	-----	------	--	--	--------	--	--	--	--

	ALL TYPES	32	Dac	05-97->07-03	232015	232905	P324401	1	44
--	-----------	----	-----	--------------	--------	--------	---------	---	----

	ALL TYPES	32	Dac	07-03->	232020	232907	P324503	1	45,8
--	-----------	----	-----	---------	--------	--------	---------	---	------

	ALL TYPES	10	Dac	01-05->	810075				
--	-----------	----	-----	---------	--------	--	--	--	--

	ALL TYPES		Sumit	01-05->	901692				
--	-----------	--	-------	---------	--------	--	--	--	--

	ALL TYPES	32	Dac	07-03->					
--	-----------	----	-----	---------	--	--	--	--	--

	ALL TYPES	15,9		12-00->	415007				
--	-----------	------	--	---------	--------	--	--	--	--

	ALL TYPES	20,6			520004				
--	-----------	------	--	--	--------	--	--	--	--

## ORLANDO

	ALL TYPES	60	Ate	02-11->	260061	260964	P605103	1	51
--	-----------	----	-----	---------	--------	--------	---------	---	----

	ALL TYPES	10	Ate	02-11->	810072				
--	-----------	----	-----	---------	--------	--	--	--	--



Ø mm. Vers.

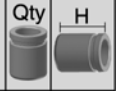
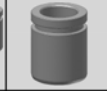

i

**CHEVROLET****ORLANDO**

ALL TYPES		Bosch	02-11->			901813			
ALL TYPES	40	Ate	01-11->	Piston with mechanism	240043	240947	K404803	1	48
ALL TYPES	40	Ate	01-11->	Piston Without mechanism	240043	240943	P404803	1	48
ALL TYPES	10	Ate	02-11->			810042			
ALL TYPES		Bosch	02-11->			901818			

**SONIC**

(T300) ALL TYPES	10	Ate	03-11->			810072			
------------------	----	-----	---------	--	--	--------	--	--	--

**SPARK**

ALL TYPES	48	Dac	09-05->02-10		248070	248944	P484804	1	48,5
ALL TYPES	52	Dac	03-10->		252008	252908	P524802	1	48,8
ALL TYPES	10	Dac	01-16->				810105		
ALL TYPES	10	Dac	03-10->				810075		
ALL TYPES	10	Dac	09-05->				810007		
ALL TYPES		Akeb	03-10->				901870		
ALL TYPES		Dac	05-05->				901285		

**TACUMA**

ALL TYPES	23,8		09-00->				123078		
ALL TYPES	57	Dac	09-00->		257049	257971	P574903	1	49
ALL TYPES	10	Dac	03-05->				810016		
ALL TYPES		Akeb	03-05->				901287		
ALL TYPES	20,6		09-00->				320046		
ALL TYPES	15,9		09-00->				415007		
ALL TYPES	20,6		09-00->				520019		

**TRANS SPORT**

ALL TYPES	63	K/H	01-96->		263001	263905	P635901	1	59,5
ALL TYPES		Sumit	08-96->09-05				901655		
ALL TYPES	38	Akeb	01-96->		238017	238944	P384602	1	46

**TRAX**

ALL TYPES	10	Ate	12-12->				810072		
ALL TYPES		Bosch	12-12->				901813		
ALL TYPES	10	Ate	12-12->				810042		
ALL TYPES		Bosch	12-12->				901818		



Ø mm. Vers.



i

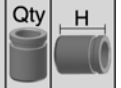
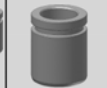

# CHRYSLER

## 300 C

ALL TYPES	42	Bosch	01-05->		242044	242943	P425302	2	53
2.7, 3.0, 3.5	42	PBR	09-04->12-12		242044	242943	P425302	2	53
ALL TYPES	60	PBR	01-05->		260074	260984	P605504	1	55
ALL TYPES	10	Bosch	01-05->		810091				
ALL TYPES		Bosch	09-04->11-12		901784				
LX	9,8	Bosch	01-05->		809015				
ALL TYPES		Bosch	09-04->11-12		901785				

## 300 M

ALL TYPES	60	K/H	01-98->		260018	260973	P605203	1	52
ALL TYPES	60	K/H	01-98->	=260018 (Basic parts)	260020				
300 M (LR)	14	K/H	01-98->		814004				

## CONCORDE

ALL TYPES	14	K/H	10-97->09-03		814004				
-----------	----	-----	--------------	--	--------	--	--	--	--

## CROOSFIRE

ALL TYPES		Ate	07-03->12-08		901180				
-----------	--	-----	--------------	--	--------	--	--	--	--

## LE BARON

2.2 GTC Turbo	60	K/H	00-89->		260018	260952	P605002	1	50,5
---------------	----	-----	---------	--	--------	--------	---------	---	------

## NEON

ALL TYPES	22,2	Bdx	01-95->01-99		122058				
PL SERIES	54	K/H	05-94->02-00		254116	254996	P545204	1	52
ALL TYPES	15,9		01-95->01-99		315002				
PL SERIES	34	K/H	05-94->02-00		234033	234926	P344901	1	49

## PT CRUISER

2.0, 2.2CRD, 2.4	23,8	Bdx	01-00->		123098				
ALL TYPES	57	Lucas	06-00->	Phenolic Piston	257058	257974	P575305	1	53,8
ALL TYPES	10	Lucas	06-00->		810025				
ALL TYPES		Lucas	06-00->12-10		901732				
ALL TYPES	36	K/H	06-00->		236034	236923	P364804	1	48,5
ALL TYPES	14	K/H	06-00->		814004				

## SEBRING

ALL TYPES	57	Akeb	02-07->		257069	257975	P574802	1	48
ALL TYPES	10	Akeb	07-07->		810045				
ALL TYPES	35	Akeb	07-07->		235026	235925	P354502	1	45,8
ALL TYPES	10	Akeb	07-07->		810033				

## STRATUS

ALL TYPES	22,2	Bdx		-ABS	122057				
ALL TYPES	54	Bdx			254041				
ALL TYPES	19				319062				



Ø mm. Vers.

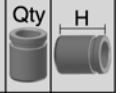
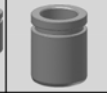
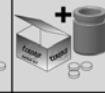

i

**CHRYSLER****VOYAGER**

	ALL TYPES	23,8		->01-96		123049			
	II (GS) SERIES	23,8	Bdx	01-95->03-01		123087			
	I,II, III SERIES	60	K/H	08-84->12-00		260018	260908	P605201	1 52
	IV SERIES (with guide pin)	66	*	01-01->12-07 *Ate / K/H		265001	266903	P665202	1 52
	IV SERIES (with guide bolt)	66	Ate	01-01->12-07 4WD		266007	266904	P665201	1 52
	III SERIES (with guide pin)	66	*	01-99->12-00 *Ate / K/H		265001	266903	P665202	1 52
	Grand Voyager	66	Trw	10-07->		266008	266905	P665302	1 53,4
	III SERIES	66	Ate	12-00->	=265001 (Basic Parts)	266005			
	V SERIES (RT)	8	Lucas	10-07->		808007			
	IV SERIES	14	Ate	01-01->12-07		814004			
	II, III SERIES	14	K/H	08-90->12-00		814004			
	ALL TYPES		Ate	02-00->12-08		901011			
	ALL TYPES		Lucas	02-00->12-08		901246			
	ALL TYPES	19	Bdx			319055			
	ALL TYPES	42		01-96->01-99		242014			
	III, IV SERIES	42	Ate	01-99->		242028	242914	P425001	1 51
	Grand Voyager	43	Varga	07-07->	Piston Without mechanism	243042	243924	P425102	1 51,3
	Grand Voyager	43	Varga	07-07->	Piston with mechanism	243042	243959	K425102	1 51,3
	Grand Voyager	43	Varga	07-07->	=243042 (Basic parts)	243058			
	GRAND VOYAGER	8,4	Varga	07-07->		808013			



# CITROËN

## 2 CV , DYANE , C8 , MEHARI

	(LHM)	17,5	01-63->	S.C.						
	(LHM)	17,5	01-78->	D.C.						
	ALL TYPES	19		S.C.						
	ALL TYPES	20,6	01-63->01-78	S.C.						
	ALL TYPES	20,6	Bdx 01-78->	D.C.						
	ALL TYPES	22,2	->01-63	S.C.						
	ALL TYPES	25,4	Bdx ->01-64							
	ALL TYPES	28,6	01-64->							
	ALL TYPES	28,6	01-64->							
	ALL TYPES (LHM)	42			242001	242933	P422601	2	26	
	(Sintetic Fluid)	42		DOT 3- 4						242026
	C8, Dyane, Mehari(LHM)	15,9								315003
	ALL TYPES	17,5	->01-78	Last series						317006
	ALL TYPES	17,5	Bdx 01-78->							317002
	(LHM)	17,5	01-78->							317004
	ALL TYPES	19	Bdx 01-64->							319007
<b>AX</b>										
	ALL TYPES	19	Bdx							119016
	ALL TYPES	19	Ate 01-87->01-92							119018
	ALL TYPES	19	Ate 08-94->							119029
	ALL TYPES	20,6	Bdx							120008
	ALL TYPES	20,6	Ate							120016
	ALL TYPES	22,2	Bdx	ABS						122012
	ALL TYPES	45	Ate 01-86->	Cast iron caliper	245011	245907	P455001	1	50,3	
	ALL TYPES	45	Ate 01-86->01-92	Aluminium caliper	245006	245906	P455001	1	50,3	
	ALL TYPES	48	Bdx 04-87->		248025	248905	P484902	1	49	
	1.1, 1.4 GTI	48	Lucas 06-91->01-97		248010	248909	P485302	1	53,6	
	1.1,1.4 GTI	48	Lucas 06-91->01-97	=248010 (- Caps)						248078
	ALL TYPES	20	Bdx 04-87->12-97							820002
	ALL TYPES	20	Ate 09-86->12-97							820005
	ALL TYPES		Ate 07-86->12-98							901081
	ALL TYPES		Bdx 07-86->12-98							901188
	ALL TYPES Except 1.4 GTI, 4WD	19	Bdx	Press. reducing valve						319013
	ALL TYPES Except 1.4 GTI, 4WD	19	Bdx	Press. reducing valve						319014
	4WD	19	Bdx							319016
	1.4 GTI	19	Bdx 01-91->	Press. reducing valve						319019





Ø mm. Vers.

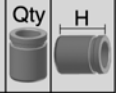
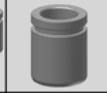
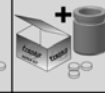

i

**CITROËN****AX**

	ALL TYPES	20,6	Bdx	ABS	320015
--	-----------	------	-----	-----	--------

**BERLINGO**

	ALL TYPES	23,8	Bdx	01-95->	123010
--	-----------	------	-----	---------	--------

	ALL TYPES	23,8	*	01-96->	ABS 123068
--	-----------	------	---	---------	---------------

	ALL TYPES	54	Lucas	07-96->	254021 254910 P545301 1 53,7
--	-----------	----	-------	---------	------------------------------

	ALL TYPES	54	Bosch	07-96->	254080 254957 P545102 1 51,5
--	-----------	----	-------	---------	------------------------------

	ALL TYPES	60	Ate	04-08->	260032 260915 P605502 1 55,5
--	-----------	----	-----	---------	------------------------------

	M, MF SERIES	8	Lucas	06-96->	808009
--	--------------	---	-------	---------	--------

	ALL TYPES	10	Bosch	07-96->	810005
--	-----------	----	-------	---------	--------

	ALL TYPES	10	Bosch	11-02->	810004
--	-----------	----	-------	---------	--------

	ALL TYPES		Ate	04-08->	901180
--	-----------	--	-----	---------	--------

	ALL TYPES		Bosch	07-96->	901218
--	-----------	--	-------	---------	--------

	ALL TYPES	22,2	Lucas		322010
--	-----------	------	-------	--	--------

	ALL TYPES	38	Lucas	07-96->	Piston Without mechanism 238022 238901 P385101 1 51
--	-----------	----	-------	---------	--

	ALL TYPES	38	Lucas	07-96->	Piston with mechanism 238022 238985 K385101 1 51
--	-----------	----	-------	---------	---

	II SERIES	8	Lucas	04-08->	808007
--	-----------	---	-------	---------	--------

	ALL TYPES		Lucas	04-08->	901684
--	-----------	--	-------	---------	--------

	1.4 Bivalent, 1.6 16V, 1.6 HDI 110,		Lucas	10-00->	901211
--	-------------------------------------	--	-------	---------	--------

**BX**

	ALL TYPES	42		Master valve	142001
--	-----------	----	--	--------------	--------

	ALL TYPES	50	Bdx	10-82->12-94	250001
--	-----------	----	-----	--------------	--------

	ALL TYPES	20	Bdx	10-82->12-94	820002
--	-----------	----	-----	--------------	--------

	GTI Turbo		Bdx	07-86->02-93	901147
--	-----------	--	-----	--------------	--------

	ALL TYPES Except GTI Turbo		Bdx	10-82->12-94	901188
--	----------------------------	--	-----	--------------	--------

	ALL TYPES	30		2 Pistons	230001
--	-----------	----	--	-----------	--------

	ALL TYPES		Cit	10-82->12-94	901053
--	-----------	--	-----	--------------	--------

**C CROSSER**

	ALL TYPES	43	Akeb	02-07->	243001 243908 P434501 2 44,8
--	-----------	----	------	---------	------------------------------

	ALL TYPES	11	Akeb	02-07->	811002
--	-----------	----	------	---------	--------

	ALL TYPES		Akeb	02-07->	901194
--	-----------	--	------	---------	--------

	ALL TYPES	38	Akeb	02-07->	238045 238945 P384602 1 46
--	-----------	----	------	---------	----------------------------

	ALL TYPES	10	Akeb	02-07->	810033
--	-----------	----	------	---------	--------

	ALL TYPES		Akeb	02-07->	901673
--	-----------	--	------	---------	--------

**C1**

	ALL TYPES	20,6	Bosch	06-05->	120100
--	-----------	------	-------	---------	--------

	ALL TYPES	48	Bosch	06-05->	248056 248968 P485203 1 52,5
--	-----------	----	-------	---------	------------------------------

	ALL TYPES	10	Bosch	06-05->	810005
--	-----------	----	-------	---------	--------



Ø mm. Vers.



i

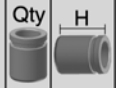
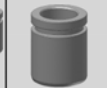
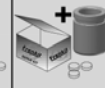

# CITROËN

## C1

	ALL TYPES		Bosch	06-05->		901298
	ALL TYPES	17,5	Bosch	06-05->		317049

## C15

	E (954)	17,5	Bdx	01-86->01-88		117004
	Petrol	19	Bdx			119001
	ALL TYPES	20,6	Bdx		Petrol, Diesel	120003
	ALL TYPES	45				245004 245934 P452601 2 26,5
	TYPE E; I SERIES	45	Cit	01-84->	2 Pistons	245003
	ALL TYPES	48	Lucas	10-84->01-01		248010 248909 P485302 1 53,6
	ALL TYPES	24	Lucas	10-84->01-01		824001
	ALL TYPES		Lucas	10-84->12-00		901113
	ALL TYPES	22,2	Bdx			322007
	Diesel	22,2	Bdx		Rubber cup/seal type	322015
	ALL TYPES	14				614001

## C2

	ALL TYPES	20,6	Lucas	01-03->		120091
	ALL TYPES	22,2	Lucas	01-02->		122094
	1.1, 1.4, 1.4 HDi	48	Lucas	09-03->		248059 248929 P485302 1 53,6
	1.1, 1.4, 1.4 HDi	48	Lucas	09-03->	=248059 (Basic parts)	248089
	1.4, 1.6, HDi	54	Lucas	01-01->		254084 254960 P545301 1 53,7
	ALL TYPES	54	Bosch	01-05->		254080 254907 P545201 1 52,5
	ALL TYPES	8	Lucas	09-03->		808009
	ALL TYPES	8,4	Lucas	09-03->	Ventilated discs	808013
	ALL TYPES	10	Bosch	01-05->		810004
	ALL TYPES		Bosch	09-03->		901218
	ALL TYPES		Lucas	09-03->	Solid discs	901242
	ALL TYPES		Lucas	09-03->	Ventilated discs	901243
	ALL TYPES	19	Lucas	09-03->	-ABS	319045
	ALL TYPES	38	Lucas	09-03->	Piston with mechanism	238022 238985 K385101 1 51
	ALL TYPES	38	Lucas	09-03->	Piston Without mechanism	238022 238901 P385101 1 51
	ALL TYPES	8	Lucas	09-03->		808007
	ALL TYPES		Lucas	09-03->		901211
	ALL TYPES	19	Fag	09-03->		519021

## C25

	ALL TYPES	22,2	Bdx	01-81->		122007
	ALL TYPES	38/48	Lucas			238005 238927 P385301 1 53,6 P485302 1 53,6



Ø mm. Vers.



i

**CITROËN****C25**

	Turbo Diesel	43/48	Girl		243004	243921	P435301	1	53,6
							P485302	1	53,6
	ALL TYPES	12	Lucas	09-81->03-94					812007
	ALL TYPES	22,2	Lucas	-> Ch. 73500					322010
	ALL TYPES	22,2	Lucas	11-81->12-86					322037
	ALL TYPES Ch.73501 ->	25,4	Lucas	Last series					325005
	1.8	27	Lucas	01-85->					327003

**C3**

	ALL TYPES	20,6	Lucas	02-02->					120091
	ALL TYPES	22,2	Lucas	02-02->					122094
	ALL TYPES	48	Lucas	02-02->		248059	248929	P485302	1 53,6
	ALL TYPES	48	Lucas	02-02->	=248059 (Basic parts)				248089
	1.4, 1.6, HDi	54	Lucas	01-03->		254084	254960	P545301	1 53,7
	Picasso	54	Bosch	02-09->		254080	254907	P545201	1 52,5
	ALL TYPES	8	Lucas	01-03->					808009
	ALL TYPES	8,4	Lucas	02-02->	Ventilated discs				808013
	II SERIES, Picasso	10	Bosch	02-09->					810004
	1.1i, 1.4i, 1.4i Bivalent		Lucas	02-02->					901242
	ALL TYPES		Bosch	02-09->					901218
	ALL TYPES Except 1.1i, 1.4i, 1.4i Biv		Lucas	05-03->					901243
	1.4, 1.4HDI	19	Lucas	02-02->					319045
	ALL TYPES	38	Lucas	02-02->	Piston with mechanism	238022	238985	K385101	1 51
	ALL TYPES	38	Lucas	02-02->	Piston Without mechanism	238022	238901	P385101	1 51
	ALL TYPES	8	Lucas	02-02->					808007
	ALL TYPES		Lucas	02-09->					901211
	1.4Hdi 16V, 1.6 16V HDi	19	Fag	02-02->					519020
	ALL TYPES	19	Fag	02-02->					519021

**C32, C35**

	ALL TYPES	42		01-73->		242001	242933	P422601	2 26
--	-----------	----	--	---------	--	--------	--------	---------	------

**C4**

	ALL TYPES	22,2	Bosch	01-04->.					122064
	ALL TYPES	23,8	Bosch						123084
	CACTUS	54	Mando	03-14->		254109	254828	P545504	1 55
	ALL TYPES	54	Bosch	11-04->		254080	254957	P545102	1 51,5
	ALL TYPES	57	Ate	11-04->		257047	257911	P575504	1 55,4
	1.6	57	Trw	11-09->		257083	257993	P575401	1 54,8
	Picasso, Grand Picasso	60	Ate	02-13->		260032	260992	P605004	1 50



Ø mm. Vers.

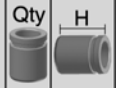
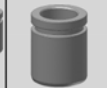
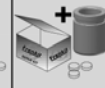

# CITROËN

## C4

	Picasso, Grand Picasso	60	Ate	10-06->		260032	260915	P605502	1	55,5
	AIRCROSS	10	Akeb	04-12->		810045				
	ALL TYPES	10	Bosch	11-04->		810004				
	ALL TYPES	10	Trw	11-09->		810080				
	ALL TYPES	12	Ate	11-04->		812001				
	Picasso II		Ate	02-13->		901680				
	Aircross		Akeb	04-12->		901236				
	CACTUS		Mando	09-14->	Solid discs	901868				
	Picasso, Grand Picasso, Hatchback B		Ate	10-06->		901180				
	Coupe LA#, Hatchback LC#, Saloon		Bosch	11-04->		901218				
	Coupe LA#, Hatchback LC#		Ate	11-04->		901678				
	AIRCROSS	35	Akeb	04-12		235026	235925	P354502	1	45,8
	Picasso, Grand Picasso II SERIES	38	Bosch	09-13->		238079	238814	P385303	1	53
	Picasso, Grand Picasso	38	Bosch	10-06->	Piston with mechanism -	238064	238993	K385002L	1	50,4
	Picasso, Grand Picasso	38	Bosch	10-06->	Piston with mechanism -	238064	238994	K385002R	1	50,4
	Picasso, Grand Picasso	38	Bosch	10-06->	Piston without mechanism	238064	238958	P385002	1	50,4
	ALL TYPES	38	Lucas	11-04->	Piston with mechanism	238022	238985	K385101	1	51
	ALL TYPES	38	Lucas	11-04->	Piston Without mechanism	238022	238901	P385101	1	51
	ALL TYPES Guide pins 52428	38	Bosch	11-04->	Piston with mechanism -	238038	238804	K384901L	1	49
	ALL TYPES Guide pins 52428	38	Bosch	11-04->	Piston without mechanism	238038	238919	P384901	1	49
	ALL TYPES Guide pins 52428	38	Bosch	11-04->	Piston with mechanism -	238038	238805	K384901R	1	49
	ALL TYPES	38	Bosch	11-04->	Piston with mechanism -	238042	238803	K384901R	1	49
	ALL TYPES	38	Bosch	11-04->	Piston without mechanism	238042	238910	P384901	1	49
	ALL TYPES	38	Bosch	11-04->	Piston with mechanism -	238042	238802	K384901L	1	49
	ALL TYPES	38	Bosch	11-04->	=238042 (Basic parts)	238054				
	ALL TYPES	38	Bosch	11-04->	=238038 (Basic parts)	238057				
	AIRCROSS	41	Akeb	04-12->	Piston with mechanism	241007	241918	K414502	1	45
	AIRCROSS	41	Akeb	04-12->	Piston Without mechanism	241007	241915	P414502	1	45
	ALL TYPES	8	Lucas	11-04->		808007				
	Picasso , Grand Picasso	10	Bosch	02-13->		810114				
	AIRCROSS	10	Akeb	04-12->		810033				
	AIRCROSS	10	Akeb	04-12->		810084				
	PICASSO	10	Bosch	10-06->		810017				
	ALL TYPES	10	Bosch	11-04->		810015				
	Picasso II		Bosch	02-13->		901877				



**CITROËN**

**C4**

	Aircross	Akeb	04-12->	->Ch.13114	901673
	Aircross	Akeb	04-12->	Ch.13115 ->	901896
	ALL TYPES	Lucas	11-04->	With handbrake	901211
	ALL TYPES	Bosch	11-04->		901298
	ALL TYPES	Lucas	11-09->	With electric handbrake	901797
	Except 1.4, 1.6 16V	19 Fag	11-04->		519020
	1.4, 1.6	19 Fag	11-04->		519021

**C5**

	ALL TYPES	22,2 *	01-01->	*Bendix/Bosch	122064
	2.2, 2.7 HDi, 3.0 V6	40/45	Lucas	02-08->	240024 240902 P405301 1 53 P455301 1 53
	1.8 16V	54	Bosch	03-01->	Piston with mechanism - 254081 254823 K545203R 1 52,7
	1.8 16V	54	Bosch	03-01->	Piston with mechanism - 254081 254822 K545203L 1 52,7
	1.8 16V	54	Bosch	03-01->	Piston without mechanism 254081 254942 P545203 1 52,7
	ALL TYPES	57	Bosch	03-01->	Piston without mechanism 257039 257937 P575201 1 52,7
	ALL TYPES	57	Bosch	03-01->	Piston with mechanism - 257039 257984 K575201R 1 52,7
	ALL TYPES	57	Bosch	03-01->	Piston with mechanism - 257039 257983 K575201L 1 52,7
	ALL TYPES	60	Ate	02-08 ->	260032 260915 P605502 1 55,5
	ALL TYPES	60	Ate	04-09->	260032 260992 P605004 1 50
	ALL TYPES	10	Lucas	02-08->	810021
	ALL TYPES	10	Bosch	03-01->	810004
	ALL TYPES	12	Ate	02-08->	812001
	ALL TYPES		Ate	02-08->	901180
	ALL TYPES	32	Cit	03-01->	- Caliper Screws 232022 232901 P323201 2 32,6
	ALL TYPES	32	Cit	03-01->	+ Caliper Screws 232025 232915 P323201 2 32,6
	ALL TYPES	38	Lucas	02-08 ->	Piston with mechanism 238022 238985 K385101 1 51
	ALL TYPES	38	Lucas	02-08 ->	Piston Without mechanism 238022 238901 P385101 1 51
	ALL TYPES	38	Ate	02-08->	Piston with mechanism 238041 238979 K384902 1 49,7
	ALL TYPES	38	Ate	02-08->	Piston Without mechanism 238041 238913 P384902 1 49,7
	III SERIES	8	Lucas	02-08->	808007
	ALL TYPES	12	Ate	02-08->	812001
	ALL TYPES		Lucas	02-08->	With handbrake 901684
	ALL TYPES		Ate	02-08->	With electric hand brake 901755
	ALL TYPES		Cit	03-01->08-04	901237
	RC TYPE	15,87	Fag	09-04->	415051
	ALL TYPES	19	Fag	03-01->	519020



Ø mm. Vers.

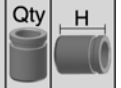
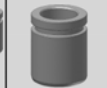

# CITROËN

## C5

	HDI, 3.0V6	23,8	Fag	03-01->												
--	------------	------	-----	---------	--	--	--	--	--	--	--	--	--	--	--	--

523012

## C6

	2.2, 2.7, 3.0, HDi	40/45	Lucas	01-05->												
--	--------------------	-------	-------	---------	--	--	--	--	--	--	--	--	--	--	--	--

240024 240902 P405301 1 53  
P455301 1 53

	3.0 HDi	60	Ate	04-09->												
--	---------	----	-----	---------	--	--	--	--	--	--	--	--	--	--	--	--

260032 260992 P605004 1 50

	ALL TYPES	10	Lucas	01-05->												
--	-----------	----	-------	---------	--	--	--	--	--	--	--	--	--	--	--	--

810021

	ALL TYPES		Lucas	09-05->												
--	-----------	--	-------	---------	--	--	--	--	--	--	--	--	--	--	--	--

901656

	ALL TYPES	38	Lucas	08-05->	Piston Without mechanism											
--	-----------	----	-------	---------	--------------------------	--	--	--	--	--	--	--	--	--	--	--

238022 238901 P385101 1 51

	ALL TYPES	38	Lucas	08-05->	Piston with mechanism											
--	-----------	----	-------	---------	-----------------------	--	--	--	--	--	--	--	--	--	--	--

238022 238985 K385101 1 51

	ALL TYPES	8	Lucas	08-05->												
--	-----------	---	-------	---------	--	--	--	--	--	--	--	--	--	--	--	--

808007

## C8

	2.0, 2.2, HDi	22,2	Bosch	07-02->												
--	---------------	------	-------	---------	--	--	--	--	--	--	--	--	--	--	--	--

122090

	2.2 HDi	40/45	Lucas	04-06->												
--	---------	-------	-------	---------	--	--	--	--	--	--	--	--	--	--	--	--

240024 240902 P405301 1 53  
P455301 1 53

	3.0 V6	40/44	Brem	07-02->	Aluminium Piston											
--	--------	-------	------	---------	------------------	--	--	--	--	--	--	--	--	--	--	--

240027 240930 P402904 2 29  
P442902 2 29

	ALL TYPES	60	Lucas	07-02->												
--	-----------	----	-------	---------	--	--	--	--	--	--	--	--	--	--	--	--

260040 260942 P605301 1 53

	ALL TYPES	9	Lucas	07-02->												
--	-----------	---	-------	---------	--	--	--	--	--	--	--	--	--	--	--	--

809027

	2.2 HDi		Lucas	06-06->												
--	---------	--	-------	---------	--	--	--	--	--	--	--	--	--	--	--	--

901779

	ALL TYPES Except 2.2 HDi, 3.0 V6		Lucas	07-02->	Solid discs											
--	----------------------------------	--	-------	---------	-------------	--	--	--	--	--	--	--	--	--	--	--

901230

	ALL TYPES Except 2.2 HDi, 3.0 V6		Lucas	07-02->	Ventilated discs											
--	----------------------------------	--	-------	---------	------------------	--	--	--	--	--	--	--	--	--	--	--

901231

	3.0 V6		Brem	07-02->												
--	--------	--	------	---------	--	--	--	--	--	--	--	--	--	--	--	--

901674

	ALL TYPES	38	Lucas	07-02->	Piston with mechanism											
--	-----------	----	-------	---------	-----------------------	--	--	--	--	--	--	--	--	--	--	--

238022 238985 K385101 1 51

	ALL TYPES	38	Lucas	07-02->	Piston Without mechanism											
--	-----------	----	-------	---------	--------------------------	--	--	--	--	--	--	--	--	--	--	--

238022 238901 P385101 1 51

	ALL TYPES	54	Trw	07-02->												
--	-----------	----	-----	---------	--	--	--	--	--	--	--	--	--	--	--	--

254084

	HDi	19	Fag	01-02->	Plastic body											
--	-----	----	-----	---------	--------------	--	--	--	--	--	--	--	--	--	--	--

419058

	ALL TYPES	19	Fag	01-02->												
--	-----------	----	-----	---------	--	--	--	--	--	--	--	--	--	--	--	--

519020

	ALL TYPES	23,8	Fag	07-02->												
--	-----------	------	-----	---------	--	--	--	--	--	--	--	--	--	--	--	--

523012

## C-ELYSEE

	ALL TYPES	54	Mando	06-12->												
--	-----------	----	-------	---------	--	--	--	--	--	--	--	--	--	--	--	--

254109 254828 P545504 1 55

	ALL TYPES		Mando	11-12->	Solid discs											
--	-----------	--	-------	---------	-------------	--	--	--	--	--	--	--	--	--	--	--

901868

## CX

	ALL TYPES	20,6			Master valve											
--	-----------	------	--	--	--------------	--	--	--	--	--	--	--	--	--	--	--

120002

	ALL TYPES	42		09-74->12-92	4 Pistons											
--	-----------	----	--	--------------	-----------	--	--	--	--	--	--	--	--	--	--	--

242009 242937 P422601 4 26

	Except Break	30			2 Pistons											
--	--------------	----	--	--	-----------	--	--	--	--	--	--	--	--	--	--	--

230001

	Break	40			2 Pistons											
--	-------	----	--	--	-----------	--	--	--	--	--	--	--	--	--	--	--

240004

	I Hatchback		Cit	09-74->08-85												
--	-------------	--	-----	--------------	--	--	--	--	--	--	--	--	--	--	--	--

901053

	ALL TYPES Except I Hatchback		Cit	09-75->12-92												
--	------------------------------	--	-----	--------------	--	--	--	--	--	--	--	--	--	--	--	--

901237



Ø mm. Vers.

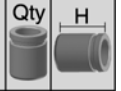
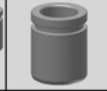

i

**CITROËN****C-ZERO**

	ALL TYPES		Sumit	10-10->		901677
--	-----------	--	-------	---------	--	--------

**DS3**

	ALL TYPES	54	Bosch	01-10->		254080 254907 P545201 1 52,5
--	-----------	----	-------	---------	--	------------------------------

	ALL TYPES	10	Bosch	01-10->		810004
--	-----------	----	-------	---------	--	--------

	ALL TYPES		Bosch	11-09->		901218
--	-----------	--	-------	---------	--	--------

	ALL TYPES	38	Lucas	11-09->	Piston Without mechanism	238022 238901 P385101 1 51
--	-----------	----	-------	---------	--------------------------	----------------------------

	ALL TYPES	38	Lucas	11-09->	Piston with mechanism	238022 238985 K385101 1 51
--	-----------	----	-------	---------	-----------------------	----------------------------

	ALL TYPES	8	Lucas	11-09->		808007
--	-----------	---	-------	---------	--	--------

	ALL TYPES		Lucas	11-09->		901211
--	-----------	--	-------	---------	--	--------

**DS4**

	1.6	57	Trw	04-11->		257083 257993 P575401 1 54,8
--	-----	----	-----	---------	--	------------------------------

	ALL TYPES	60	Ate	04-11->		260032 260992 P605004 1 50
--	-----------	----	-----	---------	--	----------------------------

	ALL TYPES	10	Trw	04-11->07-15		810080
--	-----------	----	-----	--------------	--	--------

	ALL TYPES		Ate	04-11->		901180
--	-----------	--	-----	---------	--	--------

	1.6 THP 200, 2.0 HDI 165 (19"Rims)		Ate	04-11->07-15		901849
--	------------------------------------	--	-----	--------------	--	--------

	ALL TYPES	8	Lucas	04-11->		808007
--	-----------	---	-------	---------	--	--------

	ALL TYPES		Lucas	04-11->	With handbrake	901211
--	-----------	--	-------	---------	----------------	--------

	ALL TYPES		Lucas	04-11->	Electric hand brake caliper	901797
--	-----------	--	-------	---------	-----------------------------	--------

**DS5**

	ALL TYPES	60	Ate	11-11->		260032 260915 P605502 1 55,5
--	-----------	----	-----	---------	--	------------------------------

	ALL TYPES	60	Ate	11-11->		260032 260992 P605004 1 50
--	-----------	----	-----	---------	--	----------------------------

	ALL TYPES		Ate	11-11->		901180
--	-----------	--	-----	---------	--	--------

	ALL TYPES	8	Lucas	11-11->		808007
--	-----------	---	-------	---------	--	--------

	ALL TYPES		Lucas	11-11->		901797
--	-----------	--	-------	---------	--	--------

**EVASION**

	1.8 i	22,2	Bdx			122012
--	-------	------	-----	--	--	--------

	1.9 TD, 2.0T, 2.0 i, 2.1TD	23,8	Bdx			123010
--	----------------------------	------	-----	--	--	--------

	ALL TYPES	57	Lucas	06-94->07-02		257009 257902 P575401 1 54,8
--	-----------	----	-------	--------------	--	------------------------------

	ALL TYPES	57	Bdx	06-94->07-02		257012 257905 P575101 1 51,7
--	-----------	----	-----	--------------	--	------------------------------

	ALL TYPES	10	Lucas	06-94->07-02		810028
--	-----------	----	-------	--------------	--	--------

	ALL TYPES	20	Bdx	06-94->07-02		820007
--	-----------	----	-----	--------------	--	--------

	ALL TYPES		Bdx	06-94->07-02		901141
--	-----------	--	-----	--------------	--	--------

	ALL TYPES	19	Bdx			319019
--	-----------	----	-----	--	--	--------

	ALL TYPES	36	Ate	06-94->07-02		236007 236909 P364803 1 48
--	-----------	----	-----	--------------	--	----------------------------

	ALL TYPES	12	Ate	06-94->		812001
--	-----------	----	-----	---------	--	--------

	HDi	19	Fag	01-99->	Plastic body	419058
--	-----	----	-----	---------	--------------	--------

	ALL TYPES	23,8	Fag	08-99->07-02		523012
--	-----------	------	-----	--------------	--	--------



Ø mm. Vers.



i

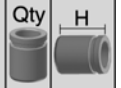
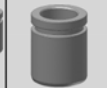

# CITROËN

## GS

	ALL TYPES	20,6		Master valve	120002				
	1.015 c.c.	42			242001	242933	P422601	2	26
	1.222 c.c.	45		2 Pistons	245001				
	ALL TYPES	30		2 Pistons	230001				

## H, HZ, HY

	ALL TYPES	25,4	Bdx	Complete kit	125901				
	HY-HYV-HYP	22,2	Bdx	01-63->01-68	322007				
	ALL TYPES	28,6	Bdx	01-69->	328003				

## JUMPER

	ALL TYPES	22,2	Bosch	01-94->01-02	122095				
	1.0 Ton., 1.4 Ton.	23,8	Bdx	01-95->	123023				
	1.8 Ton.	25,4	Bdx	-ABS	125018				
	ALL TYPES	25,4	Bosch	01-02->	125076				
	ALL TYPES	40/48	Lucas	02-94->04-02	240006	240901	P405301	1	53
							P485302	1	53,6
	800, 1000, 1400 Kgs.	44/48	Brem	04-02->	244009	244905	P445701	1	57,5
							P485701	1	57,5
	ALL TYPES	45/48	Lucas	02-94->04-02	245008	245902	P455301	1	53
							P485302	1	53,6
	ALL TYPES	46/52	Brem	04-02->07-06	246009	246903	P465601	1	56,6
							P525602	1	56,6
	ALL TYPES	46/52	Brem	07-06->	246009	246907	P465801	1	58
							P525801	1	58
	ALL TYPES	50/52	Brem	07-10->	250004	250902	P505901	1	59,5
							P525901	1	59,5
	ALL TYPES	10	Lucas	02-94->04-02	810028				
	ALL TYPES	18	Brem	04-02->07-06	818001				
	230, 244 Series		Brem	02-94->	901657				
	ALL TYPES Except 230, 244 Series		Brem	04-06->	901725		Payload 1600kg-Light		
	ALL TYPES Except 230, 244 Series		Brem	04-06->	901726		Payload 1200-1400kg		
	ALL TYPES Except 230, 244 Series		Brem	04-06->	901729		Payload 1600kg-Heavy		
	ALL TYPES Except 230, 244 Series		Brem	04-06->	901730		Payload 2000kg		
	1.0 Ton., 1.4 Ton.	25,4	Lucas		325010				
	2.5 TD	27	Lucas	1.4 Ton.	327005				
	ALL TYPES	28,6	Lucas	02-94->04-02 1.8 Ton.	328010				
	ALL TYPES	46	Brem	04-02->	246008	246911	P465901	1	59,5
	HDi	48	Bosch	04-06->	248056	248969	P485001	1	50
	ALL TYPES	52	Brem	07-06->	252016	252918	P525901	1	59,5
	HDi	10	Bosch	04-06->	810004				
	ALL TYPES	14	Brem	07-06->	818009				





Ø mm. Vers.

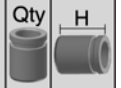
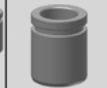
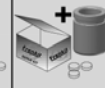

i

**CITROËN****JUMPER**

	ALL TYPES	18	Brem	04-02->		818001
	ALL TYPES		Brem	02-94->		901600
	ALL TYPES		Bosch	04-06->		901218

**JUMPY**

	ALL TYPES	22,2	Bdx			122012
	ALL TYPES	45	Trw	11-06->		245044 245941 P455301 1 53 P485302 1 53,6
	ALL TYPES	57	Girl	10-95->10-06		257009 257902 P575401 1 54,8
	ALL TYPES	57	Bdx	10-95->10-06		257012 257905 P575101 1 51,7
	ALL TYPES	60	Lucas	10-03->10-06		260040 260942 P605301 1 53
	ALL TYPES	9	Lucas	10-03->10-06		809027
	ALL TYPES	10	Trw	10-06->	-ABS	810021
	ALL TYPES	10	Girl	10-95->10-06		810028
	ALL TYPES	20	Bdx	10-95->10-06		820007
	ALL TYPES		Lucas	01-07->		901716
	ALL TYPES		Lucas	10-03->12-06		901231
	ALL TYPES		Bdx	10-95->12-06		901141
	ALL TYPES	19	Bdx	01-95->		319019
	ALL TYPES	41	Lucas	01-07->	Piston Without mechanism	241001 241902 P415101 1 51
	ALL TYPES	41	Lucas	01-07->	Piston with mechanism	241001 241910 K415101 1 51
	ALL TYPES	8	Lucas	01-07->		808007
	ALL TYPES		Lucas	01-07->		901733
	HDi	19	Fag	01-99->	Plastic body	419058
	ALL TYPES	23,8	Fag	10-99->		523012

**NEMO**

	ALL TYPES	54	Bosch	02-08->		254080 254907 P545201 1 52,5
	ALL TYPES	10	Bosch	02-08->		810004
	ALL TYPES		Bosch	02-08->		901298

**SAXO**

	(3 Hole wheels)	19	Bdx		-ABS	119034
	(3 Hole wheels)	20,6	Bdx		-ABS	120025
	1.0, 1.1	45	Ate	02-96->	Disc 8 mm	245011 245907 P455001 1 50,3
	ALL TYPES	48	Bdx	02-96->		248025 248905 P484902 1 49
	ALL TYPES	48	Ate	02-96->	Disc 20mm	248027 248904 P484801 1 48,8
	ALL TYPES	48	Ate	02-96->	= 248027 (Basic parts)	248085
	ALL TYPES	12	Ate	02-96->	Disc 20mm	812001
	ALL TYPES	20	Ate	02-96->04-04	Disc 8 mm	820005



Ø mm. Vers.



i

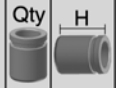
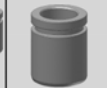
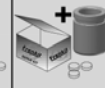

# CITROËN

## SAXO

	ALL TYPES	20	Bdx	02-96->09-03	820002			
	ALL TYPES		Bdx	02-96->04-04 Solid discs	900992			
	ALL TYPES		Ate	02-96->04-04 Solid discs	901081			
	ALL TYPES		Ate	02-96->04-04 Ventilated discs	901150			
	1.0, 1.1 (3 Hole wheels)	19	Bdx	Press. reducing valve	319018			
	1.4,1.5 D,1.6(4 Hole wheels)	19	Bdx	Press. reducing valve	319019			
	1.1, 1.4, 1.5 D, 1.6	20,6	Lucas	ABS	320009			
	1.6	30	Bdx	05-96->09-03 Piston Without mechanism	230004	230905	P303801	
	1.6	30	Bdx	05-96->09-03 Piston with mechanism	230004	230926	K303801	1 38,5
	ALL TYPES	12	Ate	06-03->	812001			
	1.6	20	Bdx	05-96->09-03	820002			
	ALL TYPES		Ate	02-96->04-04	901125			

## VISA, LNA

	ALL TYPES	17,5	Bdx		117004			
	LNA 0.6	19	Ate	01-76->01-79	119018			
	ALL TYPES	19	Bdx	01-78->	119001			
	Visa GT, GTI, Diesel	20,6	Bdx		120003			
	ALL TYPES -> P.R.1878	45	Cit	2 Pistons	245003			
	ALL TYPES	45			245004	245934	P452601	2 26,5
	ALL TYPES	48	Ate	01-78->01-89	248007			
	Visa 17d,Rd,GTI	48	Lucas	04-84->01-01 =248010 (- Caps)	248078			
	Visa 17D, Rd, GTI	48	Lucas	04-84->03-91	248010	248909	P485302	1 53,6
	ALL TYPES	48	Bdx	07-79->01-86	248004	248965	P484402	1 44
	ALL TYPES	48	Bdx	11-76->07-79	248019	248962	P484402	1 44
	17D	24	Lucas	04-84->03-91	824001			
	16 GTI		Lucas	01-85->03-91	901131			
	ALL TYPES		Bdx	11-76->03-91	900939			
	ALL TYPES	20,6	Bdx		320010			
	Visa II, ESP. CLUB, LNA	20,6	Lucas		320009			
	ALL TYPES	22,2	Lucas		322012			
	ALL TYPES	22,2	Bdx	Rubber cup type	322013			
	Visa Diesel, GTI	22,2	Bdx	Rubber cup/seal type	322015			
	ALL TYPES	14			614001			

## XANTIA

	ALL TYPES	42		Master valve	142001			
	ALL TYPES	54	Bdx	03-93->01-98 Piston Without mechanism	254009	254801	P545402	1 54



**CITROËN**

**XANTIA**

	ALL TYPES	54	Bdx	03-93->01-98	Piston with mechanism	254009	254805	K545402	1	54
	ALL TYPES	57	Bdx	01-95->	Piston Without mechanism	257002	257972	P575104	1	51,6
	ALL TYPES	57	Bdx	01-95->	Piston with mechanism	257002	257978	K575104	1	51,6
	ALL TYPES (Hard Boot)	60	Bosch	01-94->	Piston with mechanism	260034	260977	K605104	1	51,2
	ALL TYPES (Hard Boot)	60	Bosch	01-94->	Piston Without mechanism	260034	260972	P605104	1	51,2
	ALL TYPES	16	Bdx	03-93->01-98		816007				
	ALL TYPES		Bdx	03-93->04-03		901141				
	Berline	32	Cit	03-93->04-03	Disc 9 mm	232011	233904	P332901	2	29,5
	Break	36	Cit	06-95->04-03	Disc 12 mm	236018	236924	P362903	2	29,2
	Hatchback		Cit	03-93->04-03		901053				
	Break		Cit	06-95->04-03		901623				
	ALL TYPES	23,8	Fag	01-98->		523012				

**XM**

	ALL TYPES	42			Master valve	142001				
	ALL TYPES	57	Bdx	05-89->10-00	Piston with mechanism	257002	257978	K575104	1	51,6
	ALL TYPES	57	Bdx	05-89->10-00	Piston Without mechanism	257002	257972	P575104	1	51,6
	ALL TYPES (Hard boot)	60	Bosch	05-94->10-00	Piston Without mechanism	260034	260972	P605104	1	51,2
	ALL TYPES (Hard boot)	60	Bosch	05-94->10-00	Piston With mechanism	260034	260977	K605104	1	51,2
	ALL TYPES	16	Bdx	05-89->10-00		816007				
	Break		Bdx	05-89->06-94	Ch. ->05228	901142				
	ALL TYPES		Bdx	05-89->10-00	Ch. 05229 ->	901141				
	ALL TYPES	32				232011	233904	P332901	2	29,5
	Break	40			2 Pistons	240004				
	ALL TYPES		Cit	05-89->10-00		901053				

**XSARA**

	ALL TYPES	22,2	Ate	04-97->		122055				
	1.5D, 1.9D, 2.0HDI	22,2	*	04-97->	*Bendix/Bosch	122064				
	1.4, 1.6, 1.8, Diesel	22,2	*	04-97->	*(Bdx/Bsch) -ABS	122064				
	ALL TYPES	23,8	*	04-97->	ABS	123068				
	ALL TYPES	48	Ate	04-97->		248027	248904	P484801	1	48,8
	ALL TYPES	48	Bdx	04-97->		248040	248920	P485002	1	50,5
	ALL TYPES	48	Ate	04-97->	= 248027 (Basic parts)	248085				
	ALL TYPES	54	Lucas	04-97->		254021	254910	P545301	1	53,7
	ALL TYPES	54	Bdx	04-97->		254052	254971	P545001	1	50,5
	ALL TYPES	54	Bosch	04-97->09-00		254019	254917	P545001	1	50,5
	ALL TYPES	54	Bosch	09-00->		254080	254907	P545201	1	52,5



Ø mm. Vers.

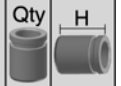
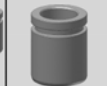

# CITROËN

## XSARA

	Picasso	54	Lucas	09-99->		254021	254910	P545301	1	53,7
	Picasso	54	Bosch	09-99->		254080	254907	P545201	1	52,5
	ALL TYPES	57	Lucas	04-97->		257009	257902	P575401	1	54,8
	ALL TYPES	8	Lucas	04-97->	For caliper Ø54mm	808009				
	ALL TYPES	10	Bosch	04-97->08-05		810004				
	ALL TYPES	12	Ate	04-97->		812001				
	ALL TYPES	12	Bosch	04-97->	Solid Discs	812009				
	ALL TYPES	12	Bosch	04-97->03-05	-ABS	812009				
	Picasso		Lucas	01-00->		901211				
	ALL TYPES		Ate	04-97->08-05		901150				
	ALL TYPES		Bosch	07-98->08-05		901218				
	ALL TYPES	20,6	Lucas		Press. reducing valve	320009				
	ALL TYPES	20,6	Lucas		ABS	320009				
	ALL TYPES	20,6	Bdx		Press. reducing valve	320014				
	Break	20,6	Bdx		-ABS	320015				
	Picasso	22,2	Lucas	01-00->		322010				
	ALL TYPES	32	Bdx	04-97->	Piston Without mechanism	232016	232902	P323801	1	38,5
	ALL TYPES	32	Bdx	04-97->	Piston with mechanism	232016	232910	K323801	1	38,5
	Picasso	38	Lucas	09-99->	Piston Without mechanism	238022	238901	P385101	1	51
	Picasso	38	Lucas	09-99->	Piston with mechanism +ESP	238022	238985	K385101	1	51
	Picasso	8	Lucas	09-99->		808007				
	ALL TYPES	20	Bdx	04-97->		820002				
	ALL TYPES		Bosch	10-97->08-05		901125				
	Picasso	19	Fag	01-00->		519020				
<b>ZX</b>										
	ALL TYPES	20,6	Ate			120016				
	ALL TYPES	20,6	Bdx	01-91->	4 Connection	120008				
	ALL TYPES	20,6	Bdx	01-96->	Aluminium body	120025				
	ALL TYPES -2.0 i 16V	22,2	Bdx		ABS	122012				
	ALL TYPES	22,2	Bdx	01-94->		122012				
	ALL TYPES	22,2	Fag	03-91->06-97	ABS	122106				
	2.0 i 16 V	23,8	Bdx	01-92->		123010				
	ALL TYPES	48	Girl	03-91->	Disc 10mm	248010	248909	P485302	1	53,6
	ALL TYPES	48	Girl	03-91->	Disc 20mm	248018	248911	P485302	1	53,6
	ALL TYPES	48	Bdx	03-91->		248025	248905	P484902	1	49
	ALL TYPES Disc 10mm	48	Girl	03-91->	=248010 (- Caps)	248078				



Ø mm. Vers.

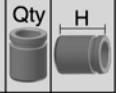
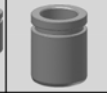
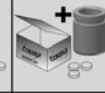

i

**CITROËN**

ZX										
	2.0 i 16 V	54	Girl	01-92->01-98	Disc 20.4 mm	254126	254909	P545301	1	53,7
	2.0i 16 V	57	Lucas	01-92->01-98	Disc 22 mm	257009	257902	P575401	1	54,8
	ALL TYPES	8	Girl	03-91->	Disc 20/20.4 mm	808006				
	2.0i 16 V	10	Lucas	03-91->	Disc 22 mm	810028				
	ALL TYPES	20	Bdx	03-91->		820002				
	ALL TYPES	24	Girl	03-91->	Disc 10mm	824001				
	ALL TYPES		Lucas	10-93->02-98		901113				
	ALL TYPES		Bdx	10-93->10-97		901188				
	ALL TYPES	20,6	Bdx	01-91->	Press. reducing valve	320014				
	ALL TYPES	20,6	Lucas	01-91->01-97	Press. reducing valve	320009				
	ALL TYPES	20,6	Bdx	01-94->		320015				
	ALL TYPES	20,6	Lucas	01-95->	ABS	320009				
	ALL TYPES Except 2.0 16V	30	Bdx	03-91->02-98	Piston Without mechanism	230004	230905	P303801		
	ALL TYPES Except 2.0 16V	30	Bdx	03-91->02-98	Piston with mechanism	230004	230926	K303801	1	38,5
	2.0 16V	32	Bdx	07-92->06-97	Piston with mechanism	232016	232910	K323801	1	38,5
	2.0 16V	32	Bdx	07-92->06-97	Piston Without mechanism	232016	232902	P323801	1	38,5
	ALL TYPES (Except 2.0 16V)	20	Bdx	03-91->02-98		820002				
	ALL TYPES		Bdx	03-91->10-97		901125				



Ø mm. Vers.



i

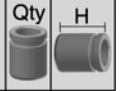
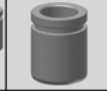

# DACIA

## 1310

1.3	Bdx	05-83->07-04	900937
-----	-----	--------------	--------

## DOKKER

ALL TYPES	54	Ate	11-12->	+ESP	254046	254815	P545003	1	50,5
-----------	----	-----	---------	------	--------	--------	---------	---	------

## DUSTER

1.5dCi FWD/4WD	54	Ate	03-10->	+ABS	254046	254815	P545003	1	50,5
----------------	----	-----	---------	------	--------	--------	---------	---	------

1.5, 1.6	54	Lucas	04-10->		254021	254910	P545301	1	53,7
----------	----	-------	---------	--	--------	--------	---------	---	------

ALL TYPES	8,4	Lucas	04-10->		808013				
-----------	-----	-------	---------	--	--------	--	--	--	--

ALL TYPES		Ate	04-10->	+ABS	901180				
-----------	--	-----	---------	------	--------	--	--	--	--

ALL TYPES		Lucas	04-10->	(-ABS)	901648				
-----------	--	-------	---------	--------	--------	--	--	--	--

## LODGY

1.6	54	Lucas	03-12->		254021	254910	P545301	1	53,7
-----	----	-------	---------	--	--------	--------	---------	---	------

ALL TYPES	54	Ate	03-12->	+ESP	254046	254815	P545003	1	50,5
-----------	----	-----	---------	------	--------	--------	---------	---	------

ALL TYPES	8,4	Lucas	06-10->		808013				
-----------	-----	-------	---------	--	--------	--	--	--	--

ALL TYPES		Ate	03-12->		901180				
-----------	--	-----	---------	--	--------	--	--	--	--

ALL TYPES		Lucas	06-10->		901648				
-----------	--	-------	---------	--	--------	--	--	--	--

## LOGAN

1.4, 1.6	20,6		09-04->		120102				
----------	------	--	---------	--	--------	--	--	--	--

ALL TYPES	22,2	Bosch	01-04->		122107				
-----------	------	-------	---------	--	--------	--	--	--	--

1.4, 1.5, 1.6	48	Lucas	01-04->		248018	248911	P485302	1	53,6
---------------	----	-------	---------	--	--------	--------	---------	---	------

II Series	48	Ate	02-13->		248067	248816	P485007	1	50,5
-----------	----	-----	---------	--	--------	--------	---------	---	------

Express, MCV, Pick-Up	54	Lucas	01-04->		254021	254910	P545301	1	53,7
-----------------------	----	-------	---------	--	--------	--------	---------	---	------

ALL TYPES	54	Ate	08-06->		254022	254810	P545105	1	51,7
-----------	----	-----	---------	--	--------	--------	---------	---	------

ALL TYPES	8,4	Lucas	03-08->		808013				
-----------	-----	-------	---------	--	--------	--	--	--	--

ALL TYPES	10	Lucas	01-04->	+ABS	810001				
-----------	----	-------	---------	------	--------	--	--	--	--

ALL TYPES	12	Lucas	01-04->		812006				
-----------	----	-------	---------	--	--------	--	--	--	--

II SERIES		Ate	02-13->		901121				
-----------	--	-----	---------	--	--------	--	--	--	--

I SERIES		Lucas	03-08->		901648				
----------	--	-------	---------	--	--------	--	--	--	--

I SERIES		Lucas	09-04->	Ventilated discs	901698				
----------	--	-------	---------	------------------	--------	--	--	--	--

I SERIES		Lucas	09-04->	Solid discs	901835				
----------	--	-------	---------	-------------	--------	--	--	--	--

ALL TYPES	17,5	Lucas			317016				
-----------	------	-------	--	--	--------	--	--	--	--

ALL TYPES	19	Bdx			319016				
-----------	----	-----	--	--	--------	--	--	--	--

## SANDERO

II SERIES	48	Ate	10-12->		248067	248816	P485007	1	50,5
-----------	----	-----	---------	--	--------	--------	---------	---	------

I SERIES	10	Trw	06-08->		810001				
----------	----	-----	---------	--	--------	--	--	--	--

I SERIES	12	Lucas	06-08->		812006				
----------	----	-------	---------	--	--------	--	--	--	--

I SERIES		Lucas	06-08->	Ventilated discs	901698				
----------	--	-------	---------	------------------	--------	--	--	--	--

I SERIES		Lucas	06-08->	Solid discs	901835				
----------	--	-------	---------	-------------	--------	--	--	--	--



**DACIA**

**SANDERO**

←  II SERIES

Ate 10-12->

901121



Ø mm. Vers.



i

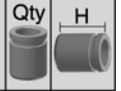
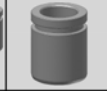

# DAEWOO

## ARANOS

ALL TYPES	22,2/23,8		22.2/23,8 mm	122026				
ALL TYPES	52	Ate		252003	252901	P524801	1	48
ALL TYPES	19			319021				
ALL TYPES	15,9			415007				

## ESPERO

ALL TYPES	52	Ate	02-95->	252003	252901	P524801	1	48
ALL TYPES	12	Ate	02-95->	812001				
ALL TYPES		Ate	10-91->09-99	901100				
ALL TYPES	19	Lucas	01-95->01-99	319020				
ALL TYPES	12	Ate	02-95->	812001				
(KLEJ) ALL TYPES	20,6		02-95->09-99	520019				

## EVANDA

ALL TYPES	57	Dac	08-02->	257049	257971	P574903	1	49
ALL TYPES	10	Dac	08-02->	810016				
ALL TYPES		Akeb	08-02->	901287				
ALL TYPES	35	Dac	08-02->	235019	235915	P354901	1	49
ALL TYPES	15,9		08-02->	415007				
ALL TYPES	20,6		08-02->	520019				

## KALOS

ALL TYPES	52	Dac	09-02->	252008	252908	P524802	1	48,8
ALL TYPES	10	Dac	09-02->	810075				
ALL TYPES		Akeb	09-02->12-04	901870				
(KLAS)	15,9		09-02->	415045				
ALL TYPES	20,6			520016				

## LACETTI

ALL TYPES	54	Dac	02-04->	=254089 (Basic parts)	254010			
ALL TYPES	54	Dac	02-04->	254089	254919	P544904	1	49
ALL TYPES	10	Dac	02-04->	810016				
ALL TYPES		Dac	02-04->	901287				
ALL TYPES	32	Dac	02-04->	232020	232907	P324503	1	45,8
ALL TYPES	10	Dac	02-04->	810075				
ALL TYPES		Sumit	02-04->	901692				
ALL TYPES	32	Dac	02-04->					

## LANOS

1.4, 1.5	20,6			120061				
1.6	22,2/23,8		22.2/23,8 mm	122026				
ALL TYPES	48	Ate	05-97->	248027	248904	P484801	1	48,8





Ø mm. Vers.

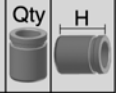
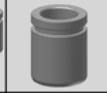
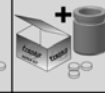

i

**DAEWOO****LANOS**

	ALL TYPES	48	Dac	05-97->		248071	248943	P484804	1	48,5
	ALL TYPES	48	Ate	05-97->	= 248027 (Basic parts)	248085				
	ALL TYPES	52	Ate	05-97->		252003	252901	P524801	1	48
	ALL TYPES	52	Dac	05-97->		252010	252909	P524802	1	48,8
	ALL TYPES	12	Ate	05-97->		812001				
	ALL TYPES		Ate	05-97->		901100				
	1.4, 1.5 L	17,5				317014				
	ALL TYPES	19	Lucas	05-97->		319020				
	ALL TYPES	19		05-97->		319021				
	ALL TYPES	15,9				415007				
	(KLAT) 1.4,1.5	20,6		05-97->		520019				

**LEGANZA**

	ALL TYPES	23,8		06-97->		123097				
	2.0 16V	57	Dac	06-97->01-03		257049	257971	P574903	1	49
	ALL TYPES	10	Dac	06-97->		810016				
	ALL TYPES		Akeb	06-97->04-04		901287				
	2.0, 2.2	35	Dac	06-97->01-03		235018	235922	P354402	1	44,5
	ALL TYPES	15,9				415007				

**MATIZ**

	ALL TYPES	48	Dac	01-98->		248070	248944	P484804	1	48,5
	ALL TYPES	10	Dac	01-98->		810007				
	ALL TYPES		Dac	09-98->		901285				
	ALL TYPES	17,5				317014				

**NEXIA**

	ALL TYPES	22,2/23,8			22.2/23,8 mm	122026				
	1.5, 1.5 Sedan	48	Ate	01-95->01-98		248027	248904	P484801	1	48,8
	1.5, 1.5 Sedan	48	Ate	01-95->01-98	= 248027 (Basic parts)	248085				
	1.5 16v, 1.8	52	Ate	01-95->01-98		252003	252901	P524801	1	48
	ALL TYPES	12	Ate	01-95->		812001				
	1.5 16V		Ate	02-95->08-97		901100				
	1.5		Ate	02-95->08-97		901150				
	GL, GLE	17,5				317014				
	GLX, GTX	19				319021				
	ALL TYPES	19	Lucas	01-95->01-97		319020				
	ALL TYPES	15,9				415007				
	(KLAU) ALL TYPES	20,6		02-95->08-97		520019				



Ø mm. Vers.



i

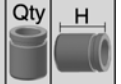
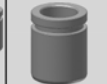

# DAEWOO

## NUBIRA

ALL TYPES	22,2/23,8			22.2/23,8 mm	122026				
ALL TYPES	54	Dac	02-97->07-03		254066	254949	P544904	1	49
ALL TYPES	54	Dac	07-03->		254089	254919	P544904	1	49
ALL TYPES	10	Dac	02-97->		810016				
ALL TYPES		Dac	05-97->		901287				
S E	20,6				320008				
ALL TYPES	32	Dac	05-97->07-03		232015	232905	P324401	1	44
ALL TYPES	32	Dac	07-03->		232020	232907	P324503	1	45,8
ALL TYPES	10	Dac	05-97->		810075				
ALL TYPES		Sumit	05-97->		901692				
ALL TYPES	32	Dac	07-03->						
ALL TYPES	15,9		12-00->		415007				
ALL TYPES	20,6				520004				

## RACER-TICO

ALL TYPES	20,6	Delc			120015				
ALL TYPES	48	Delc			248008				
ALL TYPES	48	Delc		248008(+Pins Kit)	248105				
ALL TYPES	23	Delc	01-95->12-00		823001				
ALL TYPES	17,5				317037				

## REZZO

ALL TYPES	57	Dac	09-00->		257049	257971	P574903	1	49
-----------	----	-----	---------	--	--------	--------	---------	---	----

## TACUMA

ALL TYPES	23,8		09-00->		123078				
ALL TYPES	57	Dac	09-00->		257049	257971	P574903	1	49
ALL TYPES	57	Dac	09-00->	= 257049 (Basic parts)	257060				
ALL TYPES	10	Dac	09-00->		810016				
ALL TYPES		Akeb	09-00->		901287				
ALL TYPES	20,6		09-00->		320046				
ALL TYPES	15,9		09-00->		415007				
ALL TYPES	20,6		09-00->		520019				



Ø mm. Vers.



i

**DAF****44, 55, 66**

	44	17,5	Ate	01-67->01-72	117013				
	44	19	Ate	01-66->01-67	119028				
	55	19	Ate	01-68->01-72	119026				
	66	20,6	*	*Ate/Fag	120009				
	ALL TYPES	44	Ate	01-68->01-75	244004	244922	P442901	2	29,5
	66	15,87	Lucas	10-72 ->08-7	315038				
	44-45	17,5	Ate	01-66->	317042				

**F1100 -> F3600**

	ALL TYPES	38,1	Fag		138001				
	F1100 FA	44,45	AP	01-78->01-91	344010				
	ALL TYPES	25,4	Fag	Horizontal position	425003				

**F45,F600,800,1000 (->95)**

	F45.120, 600, 800	54	Fag		254042				
	F45.160, 1000	63		01-91-> 4 Pistons	263002				
	F45.120, 600, 800	38,1	Fag		338002				
	F45.160, 1000	43,6	Fag		343001				
	F900 FA	44,45	AP	01-75->01-89	344010				
	ALL TYPES	22,2	AP		422003				
	ALL TYPES	23,8	AP		523002				

**FA1300, 1500 (->90)**

	ALL TYPES	38,1	Fag		138001				
--	-----------	------	-----	--	--------	--	--	--	--

**FA1600, FAV1800 (69 ->76)**

	ALL TYPES	38,1	Fag		138001				
	1600	25,4	Fag	Horizontal position	425003				

**SHERPA, V 200 FREIGHT**

	ALL TYPES	20,6	AP	01-74->01-80 Except Kombi	120051				
	Kombi	22,2	AP	Ch. VIN 800001 ->	122001				
	ALL TYPES	22,2	AP	01-80->	122001				
	Kombi	22,2	AP	01-82->01-86	122008				
	ALL TYPES	22,2	AP	01-74->01-80	322026				
	185 Petrol	23,8	AP	01-74->01-78	323004				
	280, Kombi	41	AP	01-82->	242007	241901	P413401	4	34,2
	SHERPA	42	AP	01-82->	242002	241904	P412801	2	28,4
	SHERPA 300, V8 4Ton.	46	AP	01-85->	246002	246901	P463001	4	30,7
	ALL TYPES	57	AP	01-80->	257003	257925	P572801	2	28,5
	SHERPA 300	17,5	AP	01-82->	317009				
	ALL TYPES	19	AP	01-74->01-80	319006				



Ø mm. Vers.



i

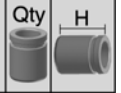
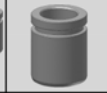
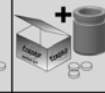

# DAF

## SHERPA, V 200 FREIGHT

	ALL TYPES	20,6	AP	01-80->	320002
	ALL TYPES	15,9	AP	01-80->01-82	415005
	ALL TYPES	17,5	AP	01-74->01-82	417002
	ALL TYPES	19	AP	01-82->	419032
	V 200, Freight	22,2		01-82->	522003
	SHERPA	25,4	AP	01-74->	525004

## V 400

	ALL TYPES	22,2	AP	-> Ch. 860993	122008
	Leyland Engine (Old Models)	22,2	AP	(Old Models)	122001
	ALL TYPES	23,8	AP	Ch. 860993 ->	123041
	1.300 KG	41	AP		242007 241901 P413401 4 34,2
	1.375 KG	42	AP		242002 241904 P412801 2 28,4
	1.450-1600 KG	46	AP		246002 246901 P463001 4 30,7
	1.375 KG	15,9	AP		315007
	1.450 KG	17,5	AP		317009
	ALL TYPES	19	AP		419032
	ALL TYPES	25,4		04-89->08-93	425007
	ALL TYPES	22,2	AP		522003



**DAIHATSU**

**55 WIDE CAB**

	ALL TYPES	17,5	->01-86	117019
	ALL TYPES	19	01-81->01-86	119050
	ALL TYPES	22,2		322038
	ALL TYPES	17,5	01-84->08-86	317030

**APPLAUSE**

	I, II SERIES 1.6	51	Akeb 06-89->05-00	251006 251918 P514504 1 45
	I SERIES 1.6	16	Akeb 06-89->07-97 Guide pin boots	816023
	ALL TYPES	19		319023
	I SERIES	30	Nbk 06-89->07-97 Piston without mechanism	230008 230902 P304501 1 45,5
	I SERIES	30	Nbk 06-89->07-97 Piston with mechanism	230008 230935 K304501 1 45,5
	I SERIES	12	Nbk 06-89->07-97	812002

**CHARADE**

	G10	17,5	01-81->01-82	117018
	G 10	19	Special Malaysia	119069
	G 10	19	01-77->01-83	119068
	G11, G30	19	01-83->01-87	119049
	1000 Sedan,D,G100-101	19	01-87-> 6" Booster	119066
	G100, 101, 102	20,6	01-87->	120055
	G10	22,2	->01-82	322038
	G10	48	->01-82 2 Pistons	248055
	G11, 30	48	Akeb 01-83->01-87	248037
	IV SERIES (G200,G202) 1.3,1.6	51	Akeb 01-93->	251023 251924 P514504 1 45
	III SERIES	51	Akeb 03-87->01-93	251006 251918 P514504 1 45
	IV SERIES (G203)1.5	51	Akeb 08-94->	251023 251924 P514504 1 45
	III SERIES	16	Akeb 03-87->01-93 Guide pin boots	816023
	L2# SERIES		Akeb 03-03->	901604
	G11, 30	14,3	01-83->01-87	314005
	G11, 30, 100, 101, 102	15,9	01-83->	315024
	G100, 101, 102	17,5		317030
	GTI	30	Nabco 01-87->01-93 G100-G102	230012
	IV SERIES	30	Akeb 03-93-> Piston with mechanism	230022 230931 K304001 1 40
	IV SERIES	30	Akeb 03-93-> Piston Without mechanism	230022 230915 P304001 1 40
	ALL TYPES		Akeb 01-93->	901170

**CHARMANT**

	A10	22,2	01-76->01-78	322038
	A 20	51	01-76->01-79	251010
	A35-45-60	51	Akeb 01-82->01-88	251016 251939 P514403 1 44,2



Ø mm. Vers.



i

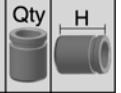
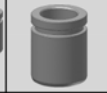
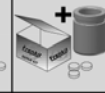

# DAIHATSU

## CHARMANT

	ALL TYPES	51	Akeb	08-77->10-81	251050	251941	P514506	1	45
	(A35-A45) 1.3,1.6	51	Sumit	11-81->07-87	251033	251927	P514505	1	45
	A 35-45-60	13	Akeb	01-82->01-88	Guide pin boots		813016		
	A10	19		01-76->01-78			319004		
	A 20	20,6		01-76->01-79	LHD		320006		
	A35, 45, 60	20,6		01-82->01-86			320025		
	A20-35-45-60	15,9		->01-86			415014		
	A20	19		01-76->01-79			519013		
	A 35, 45, 60	20,6		->01-86	Complete kit		520901		

## COPEN

	ALL TYPES	51	Tokic	09-03->	251052	251944	P514402	1	44,8
	ALL TYPES	8	Tokic	09-03->			808011		
	ALL TYPES		Sumit	09-03->09-12			901677		

## CUORE

	850 Sedan L80	19		09-85->06-90			119066		
	II SERIES	22,2		09-85->06-90			322038		
	III SERIES 0.8	51	Akeb	07-90->12-94	251043	251919	P514504	1	45
	II SERIES	51	Sumit	09-85->06-90	251017	251914	P514503	1	45
	II SERIES	51	Sumit	09-85->06-90	=251017 (Basic parts)		251041		
	L7 SERIES	52		10-98->05-03			252017		
	VIII SERIES 1.0		Sumit	04-07->	14" Wheel		901677		
	ALL TYPES		Akeb	05-03->			901604		
	II SERIES	14,3		09-85->06-90			314005		
	VI SERIES	20	Sumit	10-98->05-03			820004		

## DELTA

	ALL TYPES	28,6		01-77->01-84			128007		
	ALL TYPES	28,6		01-85->			128011		
	V57, 67, 107	31,8		01-85->			331007		
	Except V57,67,107	31,8		01-85->			331012		
	2 Ton.	28,6		->01-84			328021		
	1.5 Ton.	28,6		01-78->01-84			328019		
	V57, 67, 107	28,6		01-85->			328019		
	V SERIES	28,6		01-85->			328021		
	V76, 116	30		01-85->			330002		
	2 Ton.	31,8		->01-84			331012		
	ALL TYPES	15,9		->01-85			415014		
	V5, 6, 7, 9, 10	20,6		01-86->	Complete kit		520901		



Ø mm. Vers.

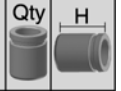
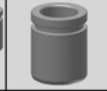

i

**DAIHATSU****EXTOL VAN**

	1.3	52	07-00->	252013
--	-----	----	---------	--------

**FEROZA**

	ALL TYPES	22,2		122050
--	-----------	------	--	--------

	ALL TYPES	54	Akeb 01-89->	254033 254987 P544302 1 43
--	-----------	----	--------------	----------------------------

	ALL TYPES	15	Akeb 01-89->	815006
--	-----------	----	--------------	--------

**HIJET**

	ALL TYPES	17,5	->01-86	117019
--	-----------	------	---------	--------

	1.300 Pick-up	19		119067
--	---------------	----	--	--------

	ALL TYPES	19	01-82->01-86	119050
--	-----------	----	--------------	--------

	ALL TYPES	51	Sumit 06-86->05-98	251017 251914 P514503 1 45
--	-----------	----	--------------------	----------------------------

	ALL TYPES	51	Sumit 06-86->05-98 =251017 (Basic parts)	251041
--	-----------	----	--	--------

	ALL TYPES Truck	17,5	01-84->	317030
--	-----------------	------	---------	--------

**MIRA**

	660, 850 cc	19	01-95->	119066
--	-------------	----	---------	--------

**ROCKY**

	ALL TYPES	22,2	01-90->01-93	122050
--	-----------	------	--------------	--------

	ALL TYPES	54	Akeb 04-84->	254033 254987 P544302 1 43
--	-----------	----	--------------	----------------------------

	ALL TYPES	15	Akeb 04-84->	815006
--	-----------	----	--------------	--------

	ALL TYPES		Akeb 02-85->12-98	901060
--	-----------	--	-------------------	--------

	ALL TYPES	22,2		322059
--	-----------	------	--	--------

	ALL TYPES	25,4	02-85->	325015
--	-----------	------	---------	--------

**SIRION**

	ALL TYPES	51	Tokic 04-05-> LHD	251052 251944 P514402 1 44,8
--	-----------	----	-------------------	------------------------------

	1.0,1.3 (M1)	51	Tokic 10-00->02-05	251017 251931 P514402 1 44,8
--	--------------	----	--------------------	------------------------------

	ALL TYPES	54	Tokic 04-05->	254121 254806 P544904 1 49
--	-----------	----	---------------	----------------------------

	ALL TYPES	8	Tokic 10-00->	808011
--	-----------	---	---------------	--------

	1.0, 1.3, 1.5 (M3)	10	Niss 04-05->	810043
--	--------------------	----	--------------	--------

	ALL TYPES		Lucas 01-05->	901772
--	-----------	--	---------------	--------

	ALL TYPES		Sumit 01-05->06-07	901677
--	-----------	--	--------------------	--------

	ALL TYPES		Akeb 04-98->03-05	901604
--	-----------	--	-------------------	--------

**TAFT**

	Van, Soft Top	25,4	01-80->01-84	325016
--	---------------	------	--------------	--------

	ALL TYPES	54	Akeb 01-80->01-84 =254039 (Basic parts)	254027
--	-----------	----	---	--------

	ALL TYPES	54	Akeb 01-80->01-84	254039
--	-----------	----	-------------------	--------

	ALL TYPES	54	Akeb 01-80->01-84 For 2 wheels	254054
--	-----------	----	--------------------------------	--------

	ALL TYPES		Akeb 09-76->02-85	901060
--	-----------	--	-------------------	--------

	F10, F20, F50, F60	22,2	01-75->01-84	322047
--	--------------------	------	--------------	--------



Ø mm. Vers.



i

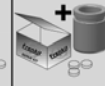

# DAIHATSU

## TERIOS

← SX 4WD 54 10-97-> 254067 254998 P544804 1 48,5

← ALL TYPES Sumit 10-97-> 901162

## TREVIS

← ALL TYPES Sumit 06-06-> Ventilated discs 901677

## YRV

← 1.0,1.3 (M2) 51 Tokic 10-00->02-05 251017 251931 P514402 1 44,8

← ALL TYPES Akeb 10-00->02-05 901604





Ø mm. Vers.

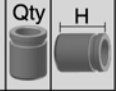
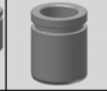

i

**DODGE****AVENGER**

	ALL TYPES	10	Akeb	06-07->		810045				
	ALL TYPES	35	Akeb	01-09->		235026	235925	P354502	1	45,8
	ALL TYPES	10	Akeb	01-09->		810033				

**CALIBER**

	ALL TYPES	57	Akeb	06-06->		257069	257975	P574802	1	48
	ALL TYPES	10	Akeb	06-06->		810045				
	ALL TYPES	35	Akeb	06-06->		235026	235925	P354502	1	45,8
	ALL TYPES	10	Akeb	06-06->		810033				

**CARAVAN**

	ALL TYPES		Ate	02-00->		901011				
	3.3	42	Ate	04-01->05-07		242028	242914	P425001	1	51

**CHALLENGER**

	ALL TYPES	60	PBR	01-09->		260074	260984	P605504	1	55
	LC	9,8	Bosch	01-11->		809015				

**CHARGER**

	ALL TYPES	60	PBR	01-06->		260074	260984	P605504	1	55
	LD	9,8	Bosch	01-11->		809015				

**DURANGO**

	ALL TYPES	48	Ate	01-11->		248107	248815	P485505	2	55,5
	ALL TYPES	48		01-11->	(USA)			P485004	1	50,5

**JOURNEY**

	ALL TYPES	66	Trw	06-08->		266008	266905	P665302	1	53,4
	ALL TYPES	8	Trw	06-08->		808007				
	ALL TYPES		Bosch	06-08->		901246				
	2.0 CRD	43	Trw	06-08->	Piston Without mechanism	243042	243924	P425102	1	51,3
	2.0 CRD	43	Trw	06-08->	Piston with mechanism	243042	243959	K425102	1	51,3
	2.0 CRD	43	Trw	06-08->	=243042 (Basic parts)	243058				
	ALL TYPES		Lucas	00-12->		901820				
	ALL TYPES		Lucas	06-08->03-12		901897				

**MAGNUM**

	ALL TYPES	60	PBR	01-05->		260074	260984	P605504	1	55
--	-----------	----	-----	---------	--	--------	--------	---------	---	----

**NITRO**

	ALL TYPES	66	Trw	06-07->		266008	266905	P665302	1	53,4
	ALL TYPES		Bosch	06-07->		901246				



Ø mm. Vers.



i



# ENASA

## PEGASO

	Comet, Tecno T-1, T-2	25,4	Ate	01-77->	425009
--	-----------------------	------	-----	---------	--------

## SAVA J4, LDO-5

	II SERIES	20,6		01-73-> S.C.	120069
--	-----------	------	--	--------------	--------

	LDO-5	25,4			125049
--	-------	------	--	--	--------

	ALL TYPES	27			127010
--	-----------	----	--	--	--------

	I, II SERIES	22,2	Lucas		322052
--	--------------	------	-------	--	--------

	I, II SERIES	22,2			322053
--	--------------	------	--	--	--------

	ALL TYPES	22,2	Lucas		522022
--	-----------	------	-------	--	--------



Ø mm. Vers.



i

**FIAT****124**

ALL TYPES		Bdx	07-66->12-77	900909					
ALL TYPES	34	Bdx	02-73->07-75	234001	234937	P344001	1	40	
ALL TYPES		Bdx	07-66->12-77	900909					

**125**

1.6		Bdx	05-69->03-74	900909					
1.6		Bdx	05-69->03-74	900909					

**126,127,128**

ALL TYPES	19	Fiat		119013					
ALL TYPES	19	Ate		119023					
127	19	Ate		119058					
128	48	Bdx		248004	248961	P485003	1	50	
ALL TYPES	48	Ate		248007					
127	48	Bdx	06-71->12-86	248003	248963	P485003	1	50	
126	48	Bdx	09-72->09-00	248004	248961	P485003	1	50	
1247, 128		Bdx	03-69->12-86	900909					
ALL TYPES	15,9	Fiat		315030					
126, 128	19	Bdx	03-69->	319024					
127	19		04-81->12-86	319064					

**130**

3.2		Bdx	10-71->03-78	900909					
3.2		Bdx	10-71->03-78	900909					

**131**

ALL TYPES	48	Bdx	10-74->04-85	248004	248961	P485003	1	50	
1.3, 1.4, 1.6		Bdx	10-74->01-84	900909					

**132**

ALL TYPES		Bdx	04-72->12-82	900909					
1.6	38	Bdx	04-72->12-82	238004					
ALL TYPES		Bdx	04-72->12-82	900909					

**147**

ALL TYPES	48	Bdx	04-80->12-95	248004	248961	P485003	1	50	
-----------	----	-----	--------------	--------	--------	---------	---	----	--

**500**

1.2	48	Bdx	07-07->	248040	248914	P484701	1	47	
1.3D Multijet (55kw)	48	Bosch	07-07-> without sport package	248098	248802	P485001	1	50	
0.9Turbo	54	Ate	09-10->	254046	254815	P545003	1	50,5	
ALL TYPES	54	Bosch	10-07->	254080	254907	P545201	1	52,5	
ALL TYPES	10	Bosch	10-07->	810004					
ALL TYPES	16	Bdx	07-07->	816007					
1.4 Abarth		Bosch	08-08->	901218					



# FIAT

## 500

	ALL TYPES	Ate	09-09->		901121					
	ALL TYPES	Bdx	10-07->		901273					
	1.4 Except 1.4 Abarth	Bosch	10-07->		901298					
	ALL TYPES	34	Lucas	10-07->	Piston with mechanism Disc	234019	234945	K334601	1	46,8
	ALL TYPES	34	Lucas	10-07->	Piston Without mechanism	234019	234903	P334601	1	46,8
	ALL TYPES	38	Lucas	09-12->	Piston with mechanism	238022	238985	K385101	1	51
	ALL TYPES	38	Lucas	09-12->	Piston Without mechanism	238022	238901	P385101	1	51
	ALL TYPES	8	Lucas	09-09->		808007				
	ALL TYPES	10	Lucas	10-07->		810028				
	ALL TYPES		Lucas	10-07->		901245				

## 850

	ALL TYPES	45	Bdx	07-64->10-72		245039				
--	-----------	----	-----	--------------	--	--------	--	--	--	--

## 900

	ALL TYPES	45	Bdx			245039				
--	-----------	----	-----	--	--	--------	--	--	--	--

## ARGENTA, NUOVA

	Argenta 1.6, 2.0, D	19	Fiat			119013				
	Argenta 1.6, 2.0, D	19	Ate			119023				
	Nuova Argenta	20,6	Bdx			120019				
	1.6,2.0,2.5D	48	Lucas	06-78->01-86		248014	248908	P485302	1	53,6
	Nuova Argenta, TD, IE	54	Lucas	01-78->01-86		254004	254906	P545103	1	51
	Argenta Diesel	22,2	Bdx			322006				
	Argenta 1.6, 2.0	34	Bdx			234001	234937	P344001	1	40
	Argenta 2.0 i.e.	34	Bdx	06-81->07-96		234002	234930	P344501	1	45,5
	Nuova Argenta TD	38	Bdx			238003				

## BARCETTA

	ALL TYPES	22,2	Bdx	01-95->		122022				
	1.8 16v.	54	Ate	04-95->		254002	254912	P545501	1	55,5
	ALL TYPES	34	Lucas	04-95->	Piston Without mechanism	234003	234901	P334601	1	46,8
	ALL TYPES	34	Lucas	04-95->	Piston with mechanism	234003	234943	K334601	1	46,8
	ALL TYPES	8	Lucas	04-95->		808001				
	ALL TYPES		Lucas	04-95->05-05		901211				

## BRAVO, BRAVA

	ALL TYPES	22,2	Bdx			122022				
	BRAVO II SERIES	54	Bosch	04-07->	Disc 22 mm	254080	254957	P545102	1	51,5
	BRAVO BRAVA I SERIES	54	Ate	09-95->		254002	254912	P545501	1	55,5
	BRAVO II SERIES	57	Bosch	04-07->	Disc 26 mm	257038	257934	P575101	1	51,7
	BRAVO II SERIES	10	Bosch	04-07->	Disc 22 mm	810004				

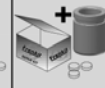

Ø mm. Vers.

**i****FIAT****BRAVO, BRAVA**

	BRAVO II SERIES		Bosch	04-07->		901218				
	ALL TYPES		Ate	10-95->12-02		901180				
	ALL TYPES	22,2	AP		-ABS	322024				
	ALL TYPES	22,2	Bdx		ABS	322045				
	BRAVO 2.0i	34	Lucas	09-96->	Piston with mechanism	234003	234943	K334601	1	46,8
	BRAVO 2.0i	34	Lucas	09-96->	Piston Without mechanism	234003	234901	P334601	1	46,8
	BRAVO II SERIES	38	Bosch	07-07->	Piston without mechanism	238042	238910	P384901	1	49
	BRAVO II SERIES	38	Bosch	07-07->	Piston with mechanism -	238042	238803	K384901R	1	49
	BRAVO II SERIES	38	Bosch	07-07->	Piston with mechanism -	238042	238802	K384901L	1	49
	BRAVO II SERIES		Bosch	04-07->		901298				
	ALL TYPES		Lucas	10-95->10-01		901211				
	ALL TYPES	25,4	Bosch	01-95->01-01		525009				

**CINQUECENTO**

	ALL TYPES	19	Bdx			119036				
	ALL TYPES	48	Bdx		=248040 (Basic parts)	248043				
	ALL TYPES	48	Bdx	01-91->01-98		248040	248914	P484701	1	47
	ALL TYPES	16	Bdx	01-91->01-98		816007				
	ALL TYPES		Bdx	07-91->07-99		901273				
	ALL TYPES	19	Bdx			319024				

**COUPE**

	ALL TYPES	22,2	Bdx			122022				
	1.8 16v	54	Ate	01-96->		254002	254912	P545501	1	55,5
	ALL TYPES Except 1.8 16v	54	Lucas	11-93->		254126	254909	P545301	1	53,7
	ALL TYPES	34	Lucas	11-93->	Piston Without mechanism	234003	234901	P334601	1	46,8
	ALL TYPES	34	Lucas	11-93->	Piston with mechanism	234003	234943	K334601	1	46,8
	ALL TYPES	8	Lucas	11-93->		808001				
	ALL TYPES		Lucas	11-93->08-00		901211				
	ALL TYPES	19	Bosch	11-93->		419042				
	ALL TYPES	25,4	Bdx	06-95->10-97		525003				

**CROMA**

	I SERIES	22,2	Bdx	10-84->		122007				
	II SERIES	25,4	Lucas	06-05->		125066				
	I SERIES	54	Lucas	09-88->	Disc 14-22 mm	254126	254909	P545301	1	53,7
	I SERIES	54	Lucas	10-84->	Disc 12 mm	254004	254906	P545103	1	51
	I SERIES	54	Lucas	10-84->	Disc 20 mm	254126	254902	P544901	1	49,8
	II SERIES	57	Ate	06-05->	Except 2.8 V6 Turbo	257047	257958	P575505	1	55,7
	II SERIES	60	Trw	06-05->		260060	260963	P605301	1	53



# FIAT

## CROMA

ALL TYPES		Ate	06-05->		901180					
ALL TYPES		Lucas	06-05->		901231					
I SERIES	36	Lucas	01-86->01-97		236001	236901	P364801	1	48	
I SERIES	36	Bdx	10-84->09-90		236002	236907	P364502	1	45,5	
I SERIES	38	Lucas	01-86->01-97	Piston Without mechanism	238010	238902	P385101	1	51	
I SERIES	38	Lucas	01-86->01-97	Piston with mechanism	238010	238986	K385101	1	51	
II SERIES	41	Lucas	06-05->	Piston with mechanism	241001	241910	K415101	1	51	
II SERIES	41	Lucas	06-05->	Piston Without mechanism	241001	241902	P415101	1	51	
II SERIES	8,4	Lucas	06-05->		808013					
II SERIES	18	Brem	06-05->		818001					
ALL TYPES		Bdx	12-85->08-96		901055					
I SERIES	19	Bdx			419019					
I SERIES	25,4	Bdx			525003					
I SERIES 2.0	25,4	Bosch	01-87->01-96		525009					

## DOBLO

ALL TYPES	22,2	Ate	03-01->		122097					
ALL TYPES	54	Bosch	01-05->		254080	254907	P545201	1	52,5	
ALL TYPES	54	Ate	03-01->		254002	254905	P545101	1	51	
ALL TYPES	10	Bosch	02-10->		810004					
ALL TYPES	10	Bosch	03-01->		810015					
119, 263 SERIES		Bosch	01-05->		901218					
223 SERIES		Bosch	01-05->		901298					
263 SERIES		Ate	02-10->		901680					
119, 223 SERIES		Ate	03-01->12-04		901056					
ALL TYPES	15,9	Valeo	03-01->		415062					

## DUCATO

I SERIES	22,2	Bdx	01-81->03-94		122007					
II SERIES	22,2	Bosch	01-94->01-02	-ABS	122095					
II SERIES	23,8	Bdx	03-94->	-ABS	123023					
II SERIES (Except 2.8)	25,4	Bdx	03-94->04-02	-ABS	125018					
II SERIES 2.8	25,4	Bosch	03-94>04-02		125076					
II SERIES	25,4	Bosch	04-02->07-06		125076					
I SERIES	38/48	Lucas	03-89->05-94		238005	238927	P385301	1	53,6	
							P485302	1	53,6	
II SERIES (Except 1.8)	40/48	Lucas	03-94->04-02		240006	240901	P405301	1	53	
							P485302	1	53,6	
I SERIES	43/48	Girl	07-85->05-94		243004	243921	P435301	1	53,6	
							P485302	1	53,6	



**FIAT**

**DUCATO**

←  II SERIES (Except 1.8)	44/48	Brem	01-02->07-06	244009 244905	P445701 1 57,5 P485701 1 57,5
←  III SERIES 30,33	44/48	Brem	07-06->	244009 244905	P445701 1 57,5 P485701 1 57,5
←  II SERIES 1.8	45/48	Lucas	02-94->04-02	245008 245902	P455301 1 53 P485302 1 53,6
←  II SERIES 1.8	46/52	Brem	04-02->07-06	246009 246903	P465601 1 56,6 P525602 1 56,6
←  III SERIES 35,40	46/52	Brem	07-06->	246009 246907	P465801 1 58 P525801 1 58
←  ALL TYPES	50/52	Brem	06-11->	250004 250902	P505901 1 59,5 P525901 1 59,5
←  II SERIES	10	Lucas	02-94->04-02	810028	
←  II SERIES	18	Brem	04-02->07-06	818001	
←  ALL TYPES		Brem	03-94->	901657	
←  III SERIES		Brem	07-06->	Payload 1700kg-Heavy	901725
←  III SERIES		Brem	07-06->	Payload 1100kg	901726
←  III SERIES		Brem	07-06->	Payload 1700kg-Light	901729
←  III SERIES		Brem	07-06->	Payload 2000kg	901730
I SERIES	22,2	Lucas	01-81->03-94	322010	
I SERIES	25,4	Lucas	01-81->03-94	325005	
II SERIES	25,4	Lucas	01-94->07-06	325010	
I SERIES	27	Lucas	01-81->03-94	327003	
II SERIES	27	Lucas	01-94->07-06	327005	
II SERIES	28,6	Lucas	01-94->07-06	328010	
I SERIES	46	Brem	03-94->07-06	246008 246911	P465901 1 59,5
III SERIES	48	Bosch	07-06->	248056 248969	P485001 1 50
40	52	Brem	04-10->	252016 252918	P525901 1 59,5
III SERIES	10	Bosch	07-06->	810004	
40	14	Brem	04-10->	818009	
II SERIES	18	Brem	03-94->07-06	818001	
ALL TYPES		Brem	03-94->	901600	
III SERIES		Bosch	07-06->	901218	

**DUNA**

ALL TYPES	20,6	Ate	01-87->01-92	120030	
←  ALL TYPES	48	Ate	01-87->01-92	248027 248906	P485101 1 51
←  ALL TYPES	48	Ate	01-87->01-92 = 248027 (Basic parts)	248085	
←  ALL TYPES		Ate	01-87->01-92	901056	
ALL TYPES	19	Ate	01-87->01-92	319026	



# FIAT

## FIORINO

	ALL TYPES	19	Bdx							
	ALL TYPES	20,6	Ate							
	ALL TYPES	22,2	Bdx	05-88->05-01						
	ALL TYPES	48	Bdx	01-78->	248003	248963	P485003	1	50	
	ALL TYPES	48	Ate	01-80->01-95	248027	248906	P485101	1	51	
	ALL TYPES	48	Ate	01-80->01-95 = 248027 (Basic parts)	248085					
	ALL TYPES	54	Ate	01-93->	254023					
	ALL TYPES	54	Bosch	02-08->	254080	254907	P545201	1	52,5	
	ALL TYPES	10	Bosch	02-08->	810004					
	ALL TYPES		Bosch	02-08->	901298					
	ALL TYPES		Bdx	10-77->10-93	901055					
	ALL TYPES		Ate	12-87->05-01	901056					
	ALL TYPES	19	Bdx		319024					
	ALL TYPES	19	Ate		319026					

## FREEMONT

	ALL TYPES	8	Lucas	08-11->	808007					
	ALL TYPES		Bosch	08-11->	901246					
	ALL TYPES	43	Varga	06-11->	Piston Without mechanism	243042	243924	P425102	1	51,3
	ALL TYPES	43	Varga	06-11->	Piston with mechanism	243042	243959	K425102	1	51,3
	ALL TYPES	43	Varga	06-11->	=243042 (Basic parts)	243058				
	ALL TYPES		Lucas	04-12->	901820					
	ALL TYPES		Lucas	08-11->03-12	901897					

## GRANDE PUNTO

	ALL TYPES	54	Bosch	10-05->	254080	254907	P545201	1	52,5	
	ALL TYPES		Bosch	10-05->	901298					
	ALL TYPES	20,6	AP	10-05->	320034					
	ALL TYPES	36	Bosch	10-05->	=236038 (Basic parts)	236031				
	ALL TYPES	36	Bosch	10-05->	Piston without mechanism	236038	236920	P364901	1	49
	ALL TYPES	36	Bosch	10-05->	Piston with mechanism -	236038	236938	K364901R	1	49
	ALL TYPES	36	Bosch	10-05->	Piston with mechanism -	236038	236937	K364901L	1	49

## IDEA

	ALL TYPES	23,8	*	01-04->	EPS	123068				
	1.2, 1.3, 1.4	54	Bosch	01-04->	254080	254907	P545201	1	52,5	
	1.3, 1.6, 1.9	54	Bosch	01-04->	254118	254802	P545201	1	52,5	
	ALL TYPES	10	Bosch	01-04->	810015					
	ALL TYPES		Bosch	12-03->	901218					
	ALL TYPES		Lucas	05-08->	901245					





**FIAT**

**IDEA**

	1.2, 1.3, 1.4	15,9	AP	01-04->		415056
--	---------------	------	----	---------	--	--------

**LINEA**

	ALL TYPES	54	Bosch	10-06->		254080 254907 P545201 1 52,5
--	-----------	----	-------	---------	--	------------------------------

	ALL TYPES	10	Bosch	10-06->		810004
--	-----------	----	-------	---------	--	--------

	ALL TYPES		Bosch	06-07->		901298
--	-----------	--	-------	---------	--	--------

	1.4 T-Jet	38	Lucas	09-07->	Piston with mechanism	238022 238985 K385101 1 51
--	-----------	----	-------	---------	-----------------------	----------------------------

	1.4 T-Jet	38	Lucas	09-07->	Piston Without mechanism	238022 238901 P385101 1 51
--	-----------	----	-------	---------	--------------------------	----------------------------

**MAREA**

	ALL TYPES	22,2	Bdx			122022
--	-----------	------	-----	--	--	--------

	ALL TYPES	54	Ate			254022 254968 P545501 1 55,5
--	-----------	----	-----	--	--	------------------------------

	ALL TYPES	12	Ate			812001
--	-----------	----	-----	--	--	--------

	ALL TYPES		Ate	09-96->05-02		901180
--	-----------	--	-----	--------------	--	--------

	Diesel	20,6	Bdx			320023
--	--------	------	-----	--	--	--------

	1.4, 1.6, 1.8	22,2	Bdx			322045
--	---------------	------	-----	--	--	--------

	1.6, 1.8, Break	22,2	AP			322024
--	-----------------	------	----	--	--	--------

	ALL TYPES	34	Lucas	09-96->04-99	Piston Without mechanism	234003 234901 P334601 1 46,8
--	-----------	----	-------	--------------	--------------------------	------------------------------

	ALL TYPES	34	Lucas	09-96->04-99	Piston with mechanism	234003 234943 K334601 1 46,8
--	-----------	----	-------	--------------	-----------------------	------------------------------

	ALL TYPES		Lucas	09-96->02-03		901211
--	-----------	--	-------	--------------	--	--------

	ALL TYPES	19	Bdx			419042
--	-----------	----	-----	--	--	--------

	2.4TD, JTD	25,4	Bosch	01-96->		525009
--	------------	------	-------	---------	--	--------

**MULTIPLA**

	ALL TYPES	20,6	Bdx	01-99->		120031
--	-----------	------	-----	---------	--	--------

	ALL TYPES	22,2	Bdx	01-99->		122022
--	-----------	------	-----	---------	--	--------

	ALL TYPES	54	Ate	01-99->		254002 254912 P545501 1 55,5
--	-----------	----	-----	---------	--	------------------------------

	ALL TYPES	54	Bosch	01-99->		254118 254802 P545201 1 52,5
--	-----------	----	-------	---------	--	------------------------------

	ALL TYPES		Ate	04-99->06-10		901180
--	-----------	--	-----	--------------	--	--------

	ALL TYPES	20,6	Bdx	01-99->		320023
--	-----------	------	-----	---------	--	--------

	ALL TYPES	38	Bosch	01-06->	Piston with mechanism -	238042 238802 K384901L 1 49
--	-----------	----	-------	---------	-------------------------	-----------------------------

	ALL TYPES	38	Bosch	01-06->	Piston with mechanism -	238042 238803 K384901R 1 49
--	-----------	----	-------	---------	-------------------------	-----------------------------

	ALL TYPES	38	Bosch	01-06->	Piston without mechanism	238042 238910 P384901 1 49
--	-----------	----	-------	---------	--------------------------	----------------------------

	ALL TYPES	38	Bosch	01-06->	=238042 (Basic parts)	238054
--	-----------	----	-------	---------	-----------------------	--------

	ALL TYPES	38	Bosch	04-99->	=238038 (Basic parts)	238057
--	-----------	----	-------	---------	-----------------------	--------

	ALL TYPES	38	Bosch	04-99->12-05	Piston Without mechanism	238038 238920 P384702 1 47
--	-----------	----	-------	--------------	--------------------------	----------------------------

	ALL TYPES	38	Bosch	04-99->12-05	Piston with mechanism	238038 238990 K384702 1 47
--	-----------	----	-------	--------------	-----------------------	----------------------------

	ALL TYPES	10	Bosch	04-99->		810015
--	-----------	----	-------	---------	--	--------

	ALL TYPES		Bosch	04-99->06-10		901298
--	-----------	--	-------	--------------	--	--------

	ALL TYPES	20,6	Valeo			520018
--	-----------	------	-------	--	--	--------



# FIAT

## PALIO

	ALL TYPES	22,2	Bdx	01-01->		122100				
	ALL TYPES	48	Ate	04-96->		248027	248906	P485101	1	51
	ALL TYPES	48	Ate	04-96->	= 248027 (Basic parts)	248085				
	ALL TYPES	54	Ate	04-96->		254002	254905	P545101	1	51
	ALL TYPES	54	Bosch	09-01->		254118	254802	P545201	1	52,5
	ALL TYPES		Ate	04-96->08-02		901056				
	ALL TYPES	20,6	Bdx			320023				

## PANDA, MARBELLA

	ALL TYPES	19	Fiat	01-70->01-86		119013				
	ALL TYPES	19	Ate	01-86->		119023				
	ALL TYPES	20,6	Bdx	01-86->		120019				
	Panda	20,6	Bosch	09-03->		120097				
	I SERIES	48	Bdx	03-80->		248004	248961	P485003	1	50
	I SERIES SELECTA	48	Lucas	04-91->		248014	248945	P484901	1	49,7
	(169 SERIES) 1.1, 1.2	48	Bdx	09-03->		248040	248914	P484701	1	47
	(169 SERIES)	48	Bosch	09-03->		248098	248802	P485001	1	50
	(312 SERIES)	54	Ate	01-12->		254046	254815	P545003	1	50,5
	(169 SERIES)	54	Bosch	10-04->		254080	254907	P545201	1	52,5
	(169 SERIES)	10	Bosch	09-03->		810004				
	(169 SERIES)	16	Bdx	09-03->		816007				
	(312 SERIES)		Ate	02-12->		901121				
	ALL TYPES		Bosch	09-03->		901218				
	(169 SERIES)		Bdx	09-03->		901273				
	ALL TYPES		Bdx	10-80->07-04		901055				
	ALL TYPES	15,9	Fiat	->01-84		315030				
	ALL TYPES	19	Bdx	01-84->		319024				
	ALL TYPES	19	AP	01-92->		319049				
	Panda	20,6	AP	09-93->		320034				
	(169 SERIES)	34	Lucas	09-03->	Piston with mechanism Disc	234019	234945	K334601	1	46,8
	(169 SERIES)	34	Lucas	09-03->	Piston Without mechanism	234019	234903	P334601	1	46,8
	(169 SERIES)	10	Lucas	09-03->		810028				
	ALL TYPES		Lucas	09-04->		901245				

## PUNTO ( 176 SERIES )

	ALL TYPES	20,6	Bdx	09-93->09-99		120031				
	ALL TYPES	48	Lucas	11-93->08-99		248014	248945	P484901	1	49,7
	ALL TYPES	48	Ate	11-93->08-99		248027	248927	P485201	1	52,7



**FIAT**

**PUNTO ( 176 SERIES )**

	ALL TYPES	48	Bdx	11-93->08-99	248040	248914	P484701	1	47
	ALL TYPES	48	Bdx	11-93->08-99 =248040 (Basic parts)	248043				
	ALL TYPES	48	Ate	11-93->08-99 = 248027 (Basic parts)	248085				
	1400 GT	54	Girl	11-93->08-99	254126	254902	P544901	1	49,8
	ALL TYPES	10	Lucas	11-93->08-99	810028				
	ALL TYPES	16	Bdx	11-93->08-99	816007				
	ALL TYPES		Bdx	09-93->02-00	901273				
	(Except. GT)	20,6	Bdx		320023				
	ALL TYPES	20,6	AP		320034				
	1400 GT	34	Lucas	11-93->	Piston Without mechanism	234003	234901	P334601	1 46,8
	1400 GT	34	Lucas	11-93->	Piston with mechanism	234003	234943	K334601	1 46,8
	ALL TYPES		Lucas	01-94->09-99		901211			
	ALL TYPES	20,6	Valeo			520018			

**PUNTO ( 188 SERIES )**

	1.9 JTD	40	Brem	06-03->	240030	240948	P403005	4	30
	ALL TYPES	48	Ate	09-99->	248027	248927	P485201	1	52,7
	ALL TYPES	48	Bdx	09-99->	248040	248914	P484701	1	47
	ALL TYPES	54	Ate	09-99->	Disc 22 mm	254002	254905	P545101	1 51
	ALL TYPES	54	Ate	09-99->	Disc 20mm	254002	254912	P545501	1 55,5
	ALL TYPES		Bdx	02-00->10-09		901273			
	1.2 16V, 1.2, 1.4, 1.8 130 HGT, 1.9		Ate	09-99->		901056			
	1.9 JTD, 1.9#		Ate	09-99->10-09		901180			
	ALL TYPES	34	Lucas	09-99->	Piston with mechanism Disc	234019	234945	K334601	1 46,8
	ALL TYPES	34	Lucas	09-99->	Piston Without mechanism	234019	234903	P334601	1 46,8
	ALL TYPES	10	Lucas	09-99->		810028			
	ALL TYPES		Lucas	09-99->10-09		901245			

**PUNTO ( 199 SERIES )**

	0.9	54	Ate	03-12->	254046	254815	P545003	1	50,5
	0.9	54	Ate	03-12->	=254046 (Basic parts)	254108			
	ALL TYPES Except 0.9	54	Bosch	10-09->	254080	254907	P545201	1	52,5
	ALL TYPES	10	Bosch	10-09->		810004			
	ALL TYPES Except 1.3D Multijet (hp8		Bosch	04-08->02-12		901298			
	ALL TYPES		Ate	07-08->02-12		901121			
	1.3D Multijet (hp84/90/95), 1.4 16V		Bosch	10-09->02-12		901218			
	ALL TYPES	36	Bosch	10-09->	=236038 (Basic parts)	236031			
	ALL TYPES	36	Bosch	10-09->	Piston with mechanism -	236038	236938	K364901R	1 49



Ø mm. Vers.

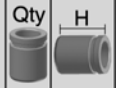
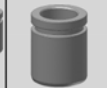
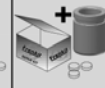

i

**FIAT****PUNTO ( 199 SERIES )**

	ALL TYPES	36	Bosch	10-09->	Piston with mechanism -	236038	236937	K364901L	1	49
	ALL TYPES	36	Bosch	10-09->	Piston without mechanism	236038	236920	P364901	1	49
	ALL TYPES	10	Bosch	10-09->		810017				
	ALL TYPES		Bosch	04-08->02-12		901298				

**QUBO**

	ALL TYPES	54	Bosch	09-08->		254080	254907	P545201	1	52,5
	ALL TYPES	10	Bosch	09-08->		810004				
	ALL TYPES		Bosch	09-08->		901298				

**REGATA**

	ALL TYPES	19	Fiat	01-70->01-86		119013				
	ALL TYPES	19	Ate	01-83->01-86		119023				
	ALL TYPES	20,6	Bdx	01-86->		120019				
	ALL TYPES	48	Bdx			248004	248961	P485003	1	50
	ALL TYPES	48	Lucas	09-83->		248014	248945	P484901	1	49,7
	ALL TYPES		Bdx	09-83->12-90		901055				
	ALL TYPES	19	Bdx			319024				

**RITMO, NUOVA**

	ALL TYPES	19	Fiat	01-70->01-86		119013				
	ALL TYPES	19	Ate	01-79->01-86		119023				
	Nuova Ritmo (FL 85)	20,6	Bdx	01-86->		120019				
	Nuova Ritmo 130 TC	22,2	Bdx			122007				
	ALL TYPES	48	Bdx			248004	248961	P485003	1	50
	Ritmo II SERIES	48	Lucas	01-83->		248014	248945	P484901	1	49,7
	Nuova Ritmo 130 TC	54	Bdx			254005	254966	P544702	1	47
	ALL TYPES		Bdx	01-78->12-88		901055				
	Ritmo	17,5	Bdx			317003				
	Nuova Ritmo D,TD,130TC	19	Bdx			319024				

**SCUDO**

	ALL TYPES	22,2	Bdx			122012				
	ALL TYPES	45	Trw	01-07->		245044	245941	P455301	1	53
								P485302	1	53,6
	ALL TYPES	57	Lucas	02-96->		257009	257902	P575401	1	54,8
	ALL TYPES	57	Bdx	02-96->		257012	257905	P575101	1	51,7
	ALL TYPES	60	Lucas	09-03->		260040	260942	P605301	1	53
	ALL TYPES	9	Lucas	09-03->		809027				
	ALL TYPES	10	Lucas	02-96->09-03		810028				
	ALL TYPES	20	Bdx	02-96->		820007				
	II SERIES		Lucas	01-07->		901716				



Ø mm. Vers.

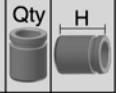
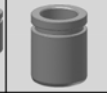
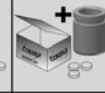

i

**FIAT****SCUDO**

	I SERIES	Bdx	02-96->12-06		901141					
	I SERIES	Lucas	02-96->12-06		901231					
	ALL TYPES	19	Bdx		319019					
	ALL TYPES	41	Lucas	01-07->	Piston Without mechanism	241001	241902	P415101	1	51
	ALL TYPES	41	Lucas	01-07->	Piston with mechanism	241001	241910	K415101	1	51
	ALL TYPES	8	Lucas	01-07->		808007				
	II SERIES		Lucas	01-07->		901733				
	JTD, 2.0	19	Fag	01-99->	Plastic body	419058				
	ALL TYPES	23,8	Fag	01-00->		523012				

**SEDICI**

	ALL TYPES	57	Lucas	06-06->		257058	257924	P575401	1	54,8
	ALL TYPES	8,4	Lucas	06-06->		808013				
	ALL TYPES		Lucas	06-06->10-14		901707				

**SEICENTO**

	ALL TYPES	19	Bdx			119036				
	0.9-1.1	48	Bdx	01-98->		248040	248914	P484701	1	47
	0.9-1.1	48	Bdx	01-98->	=248040 (Basic parts)	248043				
	Elektra	54	Lucas	01-99->		254004	254906	P545103	1	51
	0.9-1.1	16	Bdx	01-98->		816007				
	ALL TYPES		Bdx	01-98->01-10		901273				
	ALL TYPES	19	AP			319049				

**SIENA**

	ALL TYPES		Ate	04-96->		901056				
--	-----------	--	-----	---------	--	--------	--	--	--	--

**STILO**

	ALL TYPES	22,2	Bosch	01-01->		122090				
	ALL TYPES	23,8	*	01-01->	EPS	123068				
	ALL TYPES	54	Bosch	10-01->		254080	254957	P545102	1	51,5
	2.4, 1.9 JTD	57	Bosch	10-01->		257038	257934	P575101	1	51,7
	ALL TYPES	10	Bosch	10-01->		810004				
	ALL TYPES		Bosch	10-01->08-08		901218				
	ALL TYPES	38	Bosch	10-01->	Piston with mechanism	238038	238990	K384702	1	47
	ALL TYPES	38	Bosch	10-01->	Piston Without mechanism	238038	238920	P384702	1	47
	ALL TYPES	38	Bosch	10-01->	Piston with mechanism -	238042	238802	K384901L	1	49
	ALL TYPES	38	Bosch	10-01->	Piston with mechanism -	238042	238803	K384901R	1	49
	ALL TYPES	38	Bosch	10-01->	Piston without mechanism	238042	238910	P384901	1	49
	ALL TYPES	38	Bosch	10-01->	=238042 (Basic parts)	238054				
	ALL TYPES	38	Bosch	10-01->	=238038 (Basic parts)	238057				



Ø mm. Vers.

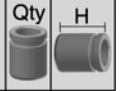
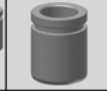

i

**FIAT****STILO**

	ALL TYPES	10	Bosch	10-01->	810015				
	ALL TYPES		Bosch	10-01->08-08	901298				
	ALL TYPES	20,6	Valeo		520018				

**STRADA**

	ALL TYPES	22,2	Bdx	06-99->	122100				
	ALL TYPES		Ate	06-99->	901056				
	ALL TYPES	19	Bdx	01-99->	319019				

**TALENTO**

	I SERIES	22,2	Bdx	03-84->12-94	122007				
	ALL TYPES	38/48	Lucas	03-84->12-94	238005	238927	P385301	1	53,6
							P485302	1	53,6
	ALL TYPES	22,2	Lucas	01-89->	322037				

**TEMPRA**

	ALL TYPES	20,6	Bdx	03-90->03-93 -ABS	120031				
	ALL TYPES	22,2	Bdx	03-93->09-96	122022				
	1.4,1.6,2.0 Antiskid, Automatic	48	Lucas	03-90->03-93 +ABS	248014	248945	P484901	1	49,7
	D, TD	48	Lucas	03-90->03-93	248014	248945	P484901	1	49,7
	D, TD (SW)	48	Lucas	03-90->03-93	248014	248907	P485102	1	51
	1.4,1.6,2.0	48	Lucas	03-90->03-93 -ABS	248014	248907	P485102	1	51
	ALL TYPES	54	Lucas	03-93->09-96	254004	254906	P545103	1	51
	ALL TYPES	17,5	Bdx	->09-96	317015				
	ALL TYPES	19	Bdx	->03-93	319018				
	ALL TYPES	20,6	Bdx	03-93->09-96	320023				
	ALL TYPES	34	Bdx	03-90->09-96	234002	234930	P344501	1	45,5
	ALL TYPES	34	Lucas	03-90->09-96 Piston with mechanism	234003	234943	K334601	1	46,8
	ALL TYPES	34	Lucas	03-90->09-96 Piston Without mechanism	234003	234901	P334601	1	46,8
	ALL TYPES	8	Lucas	03-90->09-96	808001				
	ALL TYPES		Lucas	03-90->08-96	901211				

**TIPO**

	ALL TYPES	20,6	Bdx	01-88->03-93 -ABS	120031				
	ALL TYPES	22,2	Bdx	01-93->09-95	122022				
	ALL TYPES	48	Lucas	01-88->03-93	248014	248907	P485102	1	51
	ALL TYPES (Antiskid)	48	Lucas	01-88->03-93	248014	248945	P484901	1	49,7
	1.8, 1.9TD	48	Lucas	01-88->03-93	248014	248945	P484901	1	49,7
	1.8 USA'83, Sport 16V	54	Lucas	01-88->03-93	254004	254906	P545103	1	51
	ALL TYPES	54	Lucas	03-93->09-95	254004	254906	P545103	1	51
	2.0	54	Lucas	03-93->09-95	254097	254964	P545301	1	53,7
	DIESEL	54	Lucas	03-93->09-95	254126	254909	P545301	1	53,7



**FIAT**

**TIPO**

	ALL TYPES	15,9	Bdx	01-88->03-93	315006				
	ALL TYPES	17,5	Bdx	->09-95	317015				
	ALL TYPES	19	Bdx	->03-93	319018				
	ALL TYPES	20,6	Bdx	03-93->09-95	320023				
	ALL TYPES	34	Lucas	01-88->09-95	Piston with mechanism	234003	234943	<i>K334601</i>	1 46,8
	ALL TYPES	34	Lucas	01-88->09-95	Piston Without mechanism	234003	234901	<i>P334601</i>	1 46,8
	ALL TYPES	8	Lucas	01-88->09-95	808001				
	ALL TYPES		Lucas	01-88->08-96	901211				

**ULYSSE**

	JTD	22,2	Bosch	01-02->	122090				
	ALL TYPES	23,8	Bdx		123010				
	2.2JTD	40/45	Lucas	08-07->	240024	240902	<i>P405301</i>	1 53	<i>P455301</i> 1 53
	ALL TYPES	57	Lucas	06-94->08-02	257009	257902	<i>P575401</i>	1 54,8	
	ALL TYPES	57	Bdx	06-94->08-02	257012	257905	<i>P575101</i>	1 51,7	
	ALL TYPES	60	Lucas	01-02->	260040	260942	<i>P605301</i>	1 53	
	ALL TYPES	9	Lucas	01-02->06-11	809027				
	ALL TYPES	10	Lucas	06-94->08-02	Disc 20.4 mm	810028			
	ALL TYPES	20	Bdx	06-94->08-02	820007				
	220 ALL TYPES		Bdx	02-95->08-02	901141				
	2.2D Multijet		Lucas	03-08->06-11	901779				
	ALL TYPES Except 2.2D Multijet		Lucas	05-03->08-06	Solid discs	901230			
	ALL TYPES Except 2.2D Multijet		Lucas	08-02->06-11	Ventilated discs	901231			
	179 ALL TYPES		Brem	08-02->06-11	901674				
	ALL TYPES	19	Bdx		319019				
	ALL TYPES	36	Ate	06-94->08-02	236007	236909	<i>P364803</i>	1 48	
	ALL TYPES	38	Lucas	01-02->	Piston Without mechanism	238022	238901	<i>P385101</i>	1 51
	ALL TYPES	38	Lucas	01-02->	Piston with mechanism	238022	238985	<i>K385101</i>	1 51
	220	12	Ate	06-94->	812001				
	JTD, 2.0	19	Fag	01-99->	Plastic body	419058			
	2.0	19	Fag	01-02->	519020				
	ALL TYPES	23,8	Fag	10-99->	523012				

**UNO**

	ALL TYPES	19	Fiat	01-70->01-86	119013				
	ALL TYPES	19	Ate	01-83->01-86	119023				
	ALL TYPES	19	Bdx	01-86->	119017				
	ALL TYPES	20,6	Bdx	01-86->	120019				



Ø mm. Vers.



i

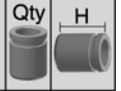
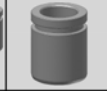

# FIAT

## UNO

	1.6 R (Made in Brazil)	20,6	Ate	01-88->01-93	120030					
	Turbo IE, D, TD	22,2	Bdx	->01-86	122007					
	ALL TYPES	48	Bdx		248004	248961	P485003	1	50	
	45 ie 1.0	48	Ate	04-84->10-95	248007					
	ALL TYPES	48	Lucas	08-85->	248014	248907	P485102	1	51	
	ALL TYPES		Bdx	01-83->12-96	901055					
	ALL TYPES	19	Bdx	01-83->	319024					
	Turbo IE	30	Lucas		230002	230932	P304401	1	44,7	
	Turbo IE	8	Lucas	04-85->08-89	808001					

## X 1/9

	ALL TYPES	19	Fiat	01-70->01-79	119013					
	ALL TYPES	19	Ate	01-79->	119023					
	ALL TYPES	48	Bdx	01-72->01-79	248003	248963	P485003	1	50	
	ALL TYPES	48	Bdx	01-79->	248004	248961	P485003	1	50	
	ALL TYPES	34	Bdx		234001	234937	P344001	1	40	
	ALL TYPES	19	Bdx		419009					
	ALL TYPES	19	Bdx		519002					





Ø mm. Vers.

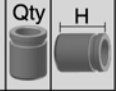
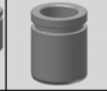

i

**FORD****CAPRI**

	ALL TYPES	17,78	Girl	01-67->01-70 S.C.	117021				
	ALL TYPES	20,6	Lucas	01-69->01-04 S.C.	120069				
	ALL TYPES	20,6	Lucas	01-74->01-78	120082				
	ALL TYPES	20,6	Lucas	01-78->01-87	120053				
	2.8 i	22,2	Ate	01-81->01-85	122056				
	ALL TYPES	48	Ate	->01-70	248036	248948	P483001	2	30
	ALL TYPES	54	*	01-70->	*Ate/Lucas	254053	254972	P542901	2 29
	II,III SERIES	54	*	01-74->04-87	*Ate/Bdx	254001	254923	P542901	2 29
	ALL TYPES		Lucas	02-74->04-87	900960				
	ALL TYPES	17,5	Lucas	->01-74	317017				
	ALL TYPES	17,5	Lucas	01-74->01-87	317005				
	ALL TYPES	19	Lucas	01-74->	319027				
	ALL TYPES	19	Lucas	01-78->01-81	319009				
	ALL TYPES	20,6	Lucas	01-81->01-87	320009				

**CARGO**

	New Cargo 65 E12 ,75 E12, 75 E14	60	Girl	10-91->	260022	260962	P606301	2	63,3
	ALL TYPES	68	Lucas	03-87->	268004	268903	P686302	2	63,5
	ALL TYPES		Meritor	01-82->01-96	901108				
	600-700-800 SWB	58	Lucas	05-81->01-96 2 Pistons	258001	258901	P586301	1	63,7
							P586302	1	63,8
	New Cargo 65 E12 - 100 E18	60	Girl	10-91->	260022	260960	P606301	1	63,3
							P606302	1	63,5
	600-700-800 SERIES	68	Lucas	05-81->01-96	268005	268904	P686302	1	63,5
							P686301	1	63,7
	ALL TYPES		Meritor	01-82->01-96	901108				

**C-MAX**

	I SERIES	23,8	Ate	02-07->	123089				
	I SERIES	57	Ate	02-07->	Steel Piston	257047	257911	P575504	1 55,4
	I SERIES	12	Ate	02-07->10-10	812001				
	ALL TYPES		Ate	02-07->	901180				
	I SERIES	38	Ate	02-07->	Piston Without mechanism	238041	238913	P384902	1 49,7
	I SERIES	38	Ate	02-07->	Piston with mechanism	238041	238979	K384902	1 49,7
	I SERIES	12	Ate	02-07->10-10	812001				
	ALL TYPES		Ate	02-07->	901755				

**CORTINA**

	ALL TYPES	15,9	Lucas	S.C.	415002				
	ALL TYPES	19	Lucas	01-70->01-76 - Servo	119081				
	ALL TYPES	20,6	Lucas	01-70->01-76	120082				
	ALL TYPES	20,6	*	01-76->01-82 *Ate/Fag	120009				



Ø mm. Vers.

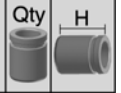
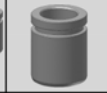
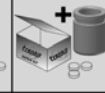

i

**FORD****CORTINA**

	ALL TYPES	20,6	Lucas	01-76->01-82						120053
	ALL TYPES	54	Girl	00-71->						254001 254923 P542901 2 29
	1.600 GT	54	*	01-70->	*Ate/Lucas					254053 254972 P542901 2 29
	GT-MK II	54	Girl	09-65->01-71						254061 254934 P542902 2 29
	MK.III 1.6 GT, GLX, 2.0	17,5	Lucas	01-70->01-76						317005
	MK.IV, MK.V Except Estate	17,5	Lucas	01-76->01-82						317005
	MK.I 1.2, 1.5	19	Lucas	01-62->01-66						319027
	MK.III 1.3, 1.6	19	Lucas	01-71->01-74						319009
	MK.III 1.3, 1.6	19	Bdx	01-74->01-76						319042
	MK.IV, MK.V 1.3 Estate	19	Lucas	01-76->01-82						319009
	MK.IV, MK.V Except Estate	19	Bdx	01-76->01-82						319042
	MK.III 1.3, 1.6	20,6	Lucas	01-70->01-71						320009
	ALL TYPES	22,2	Lucas							522001

**COUGAR**

	ALL TYPES	25,4	Bosch	01-98->01-01						125014
	ALL TYPES	60	Ate	08-98->12-01						260006 260929 P605501 1 55,5
	ALL TYPES	12	Ate	08-98->12-01						812001
	ALL TYPES Except 2.0 16V		Ate	08-98->12-01						901123
	2.0 16V		Ate	08-98->12-01						901187
	ALL TYPES	36	Bdx	08-98->12-01						236005 236902 P364802 1 48,5
	ALL TYPES	16	Bdx	08-98->12-01						816001
	ALL TYPES		Bdx	08-98->12-01						901168

**COURIER**

	ALL TYPES	22,2	Lucas	01-94->						122015
	ALL TYPES	23,8	Lucas	01-96->						123077
	ALL TYPES	54	Akeb	01-77->						254017
	1600-2000, Diesel	54	Akeb	01-82->01-84	=254039 (Basic parts)					254027
	1600-2000, Diesel	54	Akeb	01-82->01-84						254039
	1600-2000, Diesel	54	Akeb	01-82->01-84	For 2 wheels					254054
	ALL TYPES	54	Ate	01-94->						254002
	ALL TYPES	20,6		01-79->01-84						320037
	ALL TYPES	22,2	Bdx							322022
	ALL TYPES	15,9		01-79->01-84						415015
	ALL TYPES	19		01-79->01-84						519010

**D SERIES**

	360 CI (D800/850)	44,45		01-73->12-81						144001
	380 CI (D500/600/7800785)	44,45		04-69->12-81						144001



Ø mm. Vers.

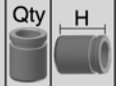
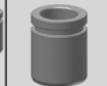
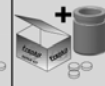

i

**FORD****ECONOVAN**

	ALL TYPES	27		01-81->01-84		327009			
	ALL TYPES	60	Sumit	03-86->		260027	260938	P604602	1 46
	ALL TYPES		Sumit	03-86->03-92		901063			
	2.2 D	15,9		01-81->01-84		415021			
	2.2 D	19		01-81->01-84		519010			

**ESCORT, ORION**

	940, 1.1, 1.3	15,9	Lucas	01-68->01-72 S.C.		115002			
	Model 81	19	Bdx		-Servo brake	119059			
	ALL TYPES	19	Lucas	01-70->01-78		119077			
	Escort 940,1.1,1.3	19	Lucas	01-73->		119081			
	Escort	19	Ate	01-75->01-80	Servo brake	119026			
	Escort II SERIES	19	Lucas	03-77->08-80	-Servo brake	119092			
	Escort	19	Lucas	10-67->04-70	+Servo brake	119091			
	Escort 940,1.1,1.3	20,6	*	01-70->	*Ate/Fag	120009			
	Escort	20,6	Lucas	01-75->01-78		120082			
	ALL TYPES	20,6	Lucas	01-78->01-80		120053			
	Model 81	22,2	Bdx		Servo brake	122004			
	Except 1.6 i 16 v Zetec	23,8	Bdx	01-90->		123010			
	1.6i 16V Zetec	23,8	Bdx	01-90->		123095			
	Escort RS Turbo	25,4	Bdx	01-86->		125085			
	VII SERIES	25,4	Bdx	01-95->		125014			
	Escort 940,1.1,1.3	19				319025			
	Escort 940,1.1,1.3	48	Ate	01-68->01-72		248036	248948	P483001	2 30
	Escort	48	*	01-68->01-75	*(Luc/Ate)	248002	248931	P482901	2 29
	Escort II SERIES	54	Girl	01-75->08-80		254001	254923	P542901	2 29
	III,IV SERIES	54	Ate	09-80->07-90		254002	254905	P545101	1 51
	ALL TYPES	54	Bdx	09-90->		254082	254916	P545102	1 51,5
	Cosword Engine	60	Ate	02-92->		260002	260926	P605502	1 55,5
	RS Turbo	60	Ate	03-85->08-90		260002	260909	P605201	1 52
	V (GAL) XR3i,RS2000	60	Ate	05-91->12-92		260002	260909	P605201	1 52
	Escord '81; Express, III, IV, V, VI; O	12	Ate	09-80->		812001			
	ALL TYPES	15	Bdx	09-90->		815002			
	IV Series Hatchback 1.6 Turbo RS		Ate	01-86->07-90		901057			
	Escort V, VI (RS2000 4X4), VII Serie		Ate	01-92->02-99		901186			
	Escort III, IV Series, Orion I, II Serie		Ate	07-83->10-90		901056			
	Escort V, VI, VII Series, Orion III Ser		Bdx	07-90->12-92		901141			



# FORD

## ESCORT, ORION

	Escort VI Series	Bosch	08-93->01-95		901218				
	III Series	Ate	09-80->07-86		901011				
	Escort VI Series	Ate	09-92->01-95		901123				
	EscortI, II Series	Lucas	12-74->08-80		900960				
	ALL TYPES	17,5	Lucas	01-82->01-85	317005				
	ALL TYPES	19	Lucas		319008				
	Escort 940,1.1,1.3, GT	19	Lucas	01-68->01-80	319027				
	ALL TYPES	19	Lucas	01-81->01-94	319008				
	ALL TYPES	20,6	Lucas		320009				
	Escort&Plus Series	22,2	Lucas		322051				
	Escort 1.3, 1.6 FWD	22,2		01-81-> South Africa	322050				
	ALL TYPES	22,2	Lucas	01-86->01-94	322010				
	ALL TYPES	22,2	Bdx	01-94->	322022				
	ALL TYPES	33	Ate	01-90-> ABS	233005	233907	P332801	2	28,2
	Escort Cosworth	43	Lucas	01-92-> Piston with mechanism	243003	243953	K424601	1	46,8
	Escort Cosworth	43	Lucas	01-92-> Piston Without mechanism	243003	243901	P424601	1	46,8
	Escort Cosworth	43	Lucas	01-92-> =243003 (Basic parts)	243037				
	VI Cosworth, VII Cosworth	8	Lucas	02-92->01-98	808006				
	ALL TYPES		Ate	07-90->07-00	901101				
	VI SERIES RS Cosworth 4x4		Lucas	09-92->01-95	901154				

## EXPLORER

	XLS, XLT, RANGER, LIMITED	46		03-95->04-03	246020				
	UN, UP, US/ Expedition	46		11-96->	246006	246917	P465102	2	51
	XLT	48	Bdx		248063	248991	P484703	1	47,3
	ALL TYPES	45	Varga	02-13->12-15			P455202	1	

## F250

	ALL TYPES	45			245041				
	ALL TYPES	55		01-01->	255001				

## F350

	ALL TYPES	45			245041				
	ALL TYPES	55		01-01->	255001				

## FAIRLANE

	ALL TYPES	25,4		->01-76 Front disc	125064				
	NA SERIES	60			260070				
	ALL TYPES	60			260072				
	ALL TYPES	60	Lucas		260073				
	ALL TYPES	42	PBR	01-99->			P424402	1	



Ø mm. Vers.

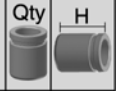
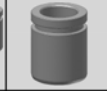

i

**FORD****FAIRLANE**

	→ ZK, ZL	44	01-82->03-88	244024
	→ NA SERIES	44	03-88->01-86	244025

**FALCON**

	ALL TYPES	25,4	->01-76 Front disc	125064
	X Series	60	01-70->00-86	260072 260986 P604401 1 44
	← XE, XF, XG Series	60	Girlock 03-82->03-96	260071
	← E, XH Series	60	03-88->02-97	260070
	← XB Series	60	Girlock 11-73->07-76	260073
	← ALL TYPES	42	PBR 01-00->	P424402 1
	→ XE, XF	44	03-82->12-86	244024
	→ EA SERIES	44	03-88->01-86	244025

**FIESTA**

	950, 1.1	17,5	01-76->01-89 -Servo brake	117002
	950, 1.0, 1.3	19	Bdx 01-76->	119009
	950, 1.1, 1.3	19	Lucas 01-76->01-83 Servo brake	119008
	(Except. 16V)	20,6	Lucas 01-89->	120021
	ALL TYPES	20,6	Lucas 01-91->	120021
	950, 1.1, 1.3	22,2	Bdx 01-76->	122004
	XR2 1.6	22,2	Bdx 01-81->01-83	122004
	XR2 1.6	22,2	Lucas 01-84->01-89	122005
	1.6 Xr 2 i, Rs Turbo, 1.8 D	22,2	Lucas 01-89->	122014
	1.4 i, 1.6 S, 1.6 Sport	22,2	Lucas 01-89->	122014
	1.6, 16 V	22,2	Lucas 01-94->	122015
	IV SERIES	23,8	Lucas ->04-00	123077
	← II SERIES	48	Ate 01-83-> Soft boot	248027 248906 P485101 1 51
	← II SERIES	48	Ate 01-83-> = 248027 (Basic parts)	248085
	← I SERIES	48	Bdx 05-76->11-86	248004 248810 P485005 1 50
	← IV, V SERIES	48	Ate 08-95-> Hard boot	248067 248946 P485502 1 55,5
	← VI SERIES	54	Trw 01-11->	254084 254961 P544901 1 49,8
	← III, IV SERIES	54	Ate 03-89->04-02 Soft boot	254002 254905 P545101 1 51
	← I, II SERIES 1.6 XR2	54	Ate 08-81->02-89	254002 254905 P545101 1 51
	← IV, V SERIES	54	Ate 08-95-> Hard boot	254046 254936 P545502 1 55,5
	← IV, V SERIES	54	Ate 08-95-> =254046 (Basic parts)	254108
	← VI SERIES 1.2,1.4,1.6	54	Trw 10-03->	254115 254995 P544901 1 49,8
	← VI SERIES	10	Trw 10-03->	810043
	← I, II, III, IV, V, Kasten, Van	12	Ate 05-76->	812001



# FORD

## FIESTA

	I SERIES	15	Bdx	05-76->11-86						815002
	ALL TYPES Except I, II, VI y Box		Ate	01-89->06-08						901121
	III Series		Bdx	02-92->12-95						901141
	VI Series y Fiesta Box		Lucas	06-08->						901772
	II SERIES y Fiesta Box		Ate	08-83->12-95						901056
	950, 1.1, 1.3	15,9	Bdx	01-76->01-84						315004
	1.6 D	15,9	Bdx	01-84->01-89						315006
	1.1, 1.3	15,9	Lucas	05-76->08-83						315012
	1.1, 1.4, 1.8 Diesel	17,5	Bdx	01-89->01-95 -ABS						317011
	ALL TYPES	17,5	Lucas	01-95->						317016
	1.1, 1.3	17,5	Bdx	08-77->08-83 Press. reducing valve						317002
	1.0, 1.1, 1.3, 1.4	17,5	Bdx	09-83-> Spain						317002
	XR2	19	Bdx	01-81->01-83						319010
	1.6, 1.8, 16V	19	Bdx	01-89->01-95						319053
	1.2 16V	19	Lucas	01-95->						319008
	XR2	20,6	Bdx	01-84->01-89						320012
	1.4, 1.6, 1.8 D, 1.6 XR2.i	22,2	Bdx	01-89->01-95						322022
	1.8 D	22,2	Bdx	01-95->						322022
	2.0 ST150	34	Lucas	03-05-> Piston with mechanism	234019	234945	K334601	1	46,8	
	2.0 ST150	34	Lucas	03-05-> Piston Without mechanism	234019	234903	P334601	1	46,8	
	VI SERIES	8	Lucas	05-14->						808001
	FUSION	8	Lucas	11-04->09-08						808001
	Kasten, I, II, III, V, Van	12	Ate	05-76->08-08						812001
	ALL TYPES		Ate	02-92->12-95						901101

## FOCUS

	I SERIES	23,8	Bdx	10-98->11-04 -ABS						123051
	II SERIES RS	54	Trw	01-09->	254120	254814	P545305	1	53,5	
	I SERIES	54	Ate	10-98->11-04	254046	254913	P545501	1	55,5	
	I SERIES	54	Ate	10-98->11-04 =254046 (Basic parts)						254108
	III SERIES ST	57	Ate	07-12->	257047	257989	P575002	1	50	
	II SERIES ST	57	Ate	10-05-> Aluminium Piston	257047	257918	P575503	1	55,5	
	II SERIES	57	Ate	11-04-> Steel Piston	257047	257911	P575504	1	55,4	
	I, II SERIES	12	Ate	10-98->						812001
	II SERIES (2.5 RS, 2.5 RS 500)	14	Trw	01-09->						814004
	II SERIES 2.5 RS		Lucas	01-09->07-11						901845
	I SERIES		Ate	03-02->11-04						901187

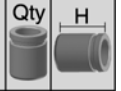
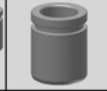

Ø mm. Vers.

**FORD****FOCUS**

ALL TYPES Except I SERIES		Ate	10-03->03-07		901180
II SERIES	20,6		11-04->		320050
I SERIES	34	Lucas	10-98->	Piston Without mechanism	234003 234901 P334601 1 46,8
I SERIES	34	Lucas	10-98->	Piston with mechanism	234003 234943 K334601 1 46,8
II SERIES RS	38	Lucas	01-09->	Piston Without mechanism	238022 238901 P385101 1 51
II SERIES RS	38	Lucas	01-09->	Piston with mechanism	238022 238985 K385101 1 51
II SERIES	38	Ate	11-04->	Piston with mechanism	238041 238979 K384902 1 49,7
II SERIES	38	Ate	11-04->	Piston Without mechanism	238041 238913 P384902 1 49,7
FUSION	8	Lucas	10-98->11-04		808001
II SERIES	12	Ate	11-04->		812001
ALL TYPES		Ate	10-03->03-07		901755

**FOCUS C-MAX**

ALL TYPES	23,8	Ate	10-03->03-07		123089
ALL TYPES	57	Ate	10-03->03-07		257047 257911 P575504 1 55,4
ALL TYPES	12	Ate	10-03->03-07		812001
ALL TYPES		Ate	10-03->03-07		901180
1.6, 1.6TDci	20,6	Lucas	10-03->03-07		320009
ALL TYPES	38	Ate	10-03->03-07	Piston with mechanism	238041 238979 K384902 1 49,7
ALL TYPES	38	Ate	10-03->03-07	Piston Without mechanism	238041 238913 P384902 1 49,7
ALL TYPES	12	Ate	10-03->03-07		812001
ALL TYPES		Ate	10-03->03-07		901755

**FUSION**

ALL TYPES	54	Ate	08-02->		254046 254936 P545502 1 55,5
ALL TYPES	54	Ate	08-02->	=254046 (Basic parts)	254108
ALL TYPES		Ate	08-02->		901121

**GALAXY**

ALL TYPES	25,4	Ate	01-95->	ABS	125069
III SERIES	44	Ate	01-15->		244018 244939 P445003 2 50,5
I SERIES 1.9 TDiPD	57	Ate	11-02->03-06	Disc 26 mm	257046 257920 P575801 1 58,5
I SERIES	57	Ate	11-95->03-06		257004 257919 P575801 1 58,5
I SERIES 2.8i	57	Ate	11-95->03-06	Disc 313 mm	257048 257912 P575504 1 55,4
I SERIES	57	Ate	11-95->03-06	=257004 (Basic parts)	257056
II SERIES	60	Ate	04-06->		260032 260915 P605502 1 55,5
I SERIES	12	Ate	11-95->03-06		812001
I SERIES 2.8i	12	Ate	11-95->03-06		812013
III SERIES	16	Ate	01-15->		816022
ALL TYPES		Ate	03-95->04-01		901123



# FORD

## GALAXY

	2.8 V6	Ate	04-00->05-06		901795				
	ALL TYPES	Ate	05-01->05-06		901288				
	ALL TYPES	Ate	05-06->		901221				
	II SERIES	38	Lucas	04-06->	Piston with mechanism	238022	238985	<i>K385101</i>	1 51
	II SERIES	38	Lucas	04-06->	Piston Without mechanism	238022	238901	<i>P385101</i>	1 51
	II SERIES	38	Trw	04-06->	With electric handbrake	238060	238951	<i>P385202</i>	1 52
	I SERIES (Disc 13,5mm)	38	Lucas	11-95->03-06	Piston with mechanism	238022	238985	<i>K385101</i>	1 51
	I SERIES (Disc 13,5mm)	38	Lucas	11-95->03-06	Piston Without mechanism	238022	238901	<i>P385101</i>	1 51
	I SERIES	38	Lucas	11-95->03-06	=238040 (Basic parts)	238051			
	I SERIES	38	Lucas	11-95->05-06	Piston with mechanism	238040	238988	<i>K385101</i>	1 51
	I SERIES	38	Lucas	11-95->05-06	Piston Without mechanism	238040	238905	<i>P385101</i>	1 51
	I SERIES	8	Lucas	11-95->03-06		808007			
	II SERIES	8,4	Lucas	04-06->		808013			
	ALL TYPES		Lucas	03-95->05-06		901233			
	ALL TYPES		Lucas	05-06->	With handbrake	901712			
	ALL TYPES		Lucas	05-06->	Electric hand brake	901731			
	ALL TYPES	19/20,6	Fag	11-95->		419037			

## GRANADA, CONSUL

	Granada	20,6	Bdx			120085			
	2.5 V6, 3.0	20,6	*	01-72->01-73	*Ate/Fag	120009			
	2.0 V6	20,6	Lucas	01-75->01-77		120082			
	1.7, 2.1D	20,6	Bdx	01-77->01-82		120059			
	ALL TYPES	22,2	Ate	01-72->01-85		122056			
	Granada 2.5 V6, 3.0	22,2	Lucas	01-73->01-78		122083			
	ALL TYPES	23,8	Ate	01-81->01-85		123040			
	ALL TYPES	23,8	Ate	01-86->		123037			
	ALL TYPES	22,2	Lucas	01-81->		322010			
	MK-II	54	*	01-77->01-85	*Ate/Lucas	254053	254972	<i>P542901</i>	2 29
	MK.III 1.8, 2.0, 2.4 i, 2.5 D	60	Ate	01-86->01-92		260002			
	ALL TYPES		Lucas	01-72->08-85		900960			
	ALL TYPES	19	Lucas	->01-81		319009			
	ALL TYPES	20,6	Lucas	->01-81		320009			
	GU 2.5 D	43	Lucas	08-77->08-85	Piston Without mechanism	243003	243901	<i>P424601</i>	1 46,8
	GU 2.5 D	43	Lucas	08-77->08-85	Piston with mechanism	243003	243953	<i>K424601</i>	1 46,8

## KA

	ALL TYPES	20,6		01-96->	-ABS	120064			
--	-----------	------	--	---------	------	--------	--	--	--





Ø mm. Vers.

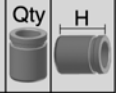
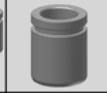
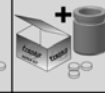

i

**FORD**

<b>KA</b>										
	ALL TYPES	48	Ate	01-96->	Soft boot	248027	248906	P485101	1	51
	ALL TYPES	48	Ate	01-96->	= 248027 (Basic parts)	248085				
	ALL TYPES	48	Ate	02-00->	Hard boot	248067	248946	P485502	1	55,5
	1.2	48	Bdx	10-08->		248040	248914	P484701	1	47
	1.3 TDCi	48	Bosch	10-08->		248098	248802	P485001	1	50
	1.6 i, Street KA 1.6	54	Ate	01-03->		254046	254936	P545502	1	55,5
	Street Model 1.6	54	Ate	01-03->	=254046 (Basic parts)	254108				
	I SERIES	12	Ate	01-96->		812001				
	ALL TYPES		Ate	09-96->11-08		901121				
	ALL TYPES		Bdx	10-08->		901273				
	ALL TYPES		Bosch	10-08->		901298				
	ALL TYPES	17,5	Lucas	01-96->		317016				
<b>KUGA</b>										
	I,II SERIES	57	Ate	01-08->	Steel Piston	257047	257911	P575504	1	55,4
	II SERIES	57	Ate	03-13->		257047	257989	P575002	1	50
	ALL TYPES		Ate	03-08->		901180				
	I SERIES	38	Lucas	01-08->	Piston Without mechanism	238022	238901	P385101	1	51
	I SERIES	38	Lucas	01-08->	Piston with mechanism	238022	238985	K385101	1	51
	I SERIES	8,4	Lucas	01-08->		808013				
	I SERIES		Lucas	03-08->		901712				
	II SERIES		Ate	03-13->		901755				
<b>LANDAU</b>										
	ALL TYPES	25,4		01-73->01-75		125064				
	65J	60		07-73->00-75		260072				
<b>LASER</b>										
	ALL TYPES	22,2		01-98->		122086				
	ALL TYPES	22,2	Seike	01-98->		122092				
<b>LTD</b>										
	54 J	25,4		->01-76		125064				
	DA SERIES	60		03-88->01-89		260070				
	54J, FC, FD, FE	60		07-73->03-88		260072				
	FD, FE	44		01-82->03-88		244024				
	DA SERIES	44		03-88->01-86		244025				
<b>MAVERICK</b>										
	ALL TYPES	23,8	Lucas	01-93->01-96	Compact type	123008				
	2.7 TD	43	Lucas	02-93->04-98		243033	243920	P424801	2	48,9
	III SERIES	60	Ate	01-01->		260046	260910	P605602	1	56



# FORD

## MAVERICK

	ALL TYPES		Ate	02-01->		901123			
	ALL TYPES	22,2	Lucas	01-93->		322025			
	ALL TYPES	23,8	Lucas	01-93->		323007			
	ALL TYPES	40	Ate	02-01->		240018	240934	P405501	1 55
	2.7 TD	43	Akeb	01-93->01-98		243011	243903	P434801	1 48

## MONDEO

	ALL TYPES	23,8	*	11-00->	ABS	123068			
	ALL TYPES	25,4	Bdx	01-96->11-00		125014			
	ALL TYPES	25,4	Ate	02-93->01-96	-ABS	125034			
	III SERIES	57	Bosch	11-00->		257038	257935	P575304	1 53,6
	I,II SERIES 2.0, 2.5	60	Ate	02-93->11-00	Soft boot	260002	260926	P605502	1 55,5
	I,II SERIES (Except 2.0,2.5)	60	Ate	02-93->11-00	Soft boot	260006	260912	P605502	1 55,5
	IV SERIES	60	Ate	08-07->	Hard boot	260032	260915	P605502	1 55,5
	III SERIES	10	Bosch	11-00->		810004			
	I, II, IV SERIES	12	Ate	02-93->		812001			
	I, II SERIES (Ranchera)	15	Ate	02-93->		815002			
	ALL TYPES Except 2.5i 24V		Ate	02-93->11-00		901187			
	IV SERIES		Ate	03-07->		901221			
	2.5i 24V		Ate	07-94->11-00		901123			
	ALL TYPES	20,6	Lucas	02-93->		320009			
	Break	22,2	Lucas	02-93->		322010			
	I,II SERIES	36	Bdx	->11-00		236005	236902	P364802	1 48,5
	III SERIES	38	Bosch	->08-04	Piston with mechanism -	238038	238807	K385102R	1 51
	III SERIES	38	Bosch	->08-04	Piston with mechanism -	238038	238806	K385102L	1 51
	III SERIES	38	Bosch	->08-04	Piston without mechanism	238038	238912	P385102	1 51
	IV SERIES	38	Lucas	03-07->	Piston Without mechanism	238022	238901	P385101	1 51
	IV SERIES	38	Lucas	03-07->	Piston with mechanism	238022	238985	K385101	1 51
	III SERIES Pin bushing 52428	38	Bosch	09-04->	Piston with mechanism -	238038	238805	K384901R	1 49
	III SERIES Pin bushing 52428	38	Bosch	09-04->	Piston without mechanism	238038	238919	P384901	1 49
	III SERIES Pin bushing 52428	38	Bosch	09-04->	Piston with mechanism -	238038	238804	K384901L	1 49
	III SERIES	38	Bosch	09-04->	Piston with mechanism -	238042	238802	K384901L	1 49
	III SERIES	38	Bosch	09-04->	Piston with mechanism -	238042	238803	K384901R	1 49
	III SERIES	38	Bosch	09-04->	Piston without mechanism	238042	238910	P384901	1 49
	III SERIES	38	Bosch	09-04->	=238042 (Basic parts)	238054			
	III SERIES	38	Bosch	09-04->	=238038 (Basic parts)	238057			
	IV SERIES	8,4	Lucas	03-07->		808013			



Ø mm. Vers.



i

**FORD****MONDEO**

	IV SERIES	12	Ate	03-07->	812001				
	I,II SERIES	16	Bdx	->11-00	816001				
	I, II SERIES		Bdx	02-93->11-00	901168				
	IV SERIES		Lucas	03-07->	901712			With handbrake	
	IV SERIES		Lucas	03-07->	901731			Electric hand brake	
	III SERIES		Bosch	11-00->08-07	901298				

**P100**

	ALL TYPES	54	*	01-82->01-86	*Ate/Lucas	254053			
	ALL TYPES	54	Ate	01-86->	Soft boot	254002	254905	P545101	1 51
	1.6	54	*	08-82->08-86	Ate/Bdx/Luc	254001	254923	P542901	2 29
	ALL TYPES		Ate	10-87->12-92		901056			

**PROBE**

	I SERIES 2.2 GT	54	Akeb	08-88->07-93		254033	254992	P544502	1 45,5
	II SERIES	57	Shin	10-93->03-98	=257050 (Basic parts)	257020			
	II SERIES	57	Shin	10-93->03-98		257050	257913	P574601	1 46,5
	II SERIES	14	Shin	10-93->03-98	USA	814003			
	I SERIES 2.2 GT	15	Akeb	08-88->07-93		815006			
	ALL TYPES		Sumit	10-93->03-98		901158			
	I SERIES 2.2 GT	30	Akeb	08-88->07-93	Piston with mechanism	230010	230925	K304101	1 41,6
	I SERIES 2.2 GT	30	Akeb	08-88->07-93	Piston Without mechanism	230010	230904	P304101	1 41,6
	II SERIES 2.0, 2.5	30	Nbk	10-93->03-98	Piston without mechanism	230008	230902	P304501	1 45,5
	II SERIES 2.0, 2.5	30	Nbk	10-93->03-98	Piston with mechanism	230008	230935	K304501	1 45,5
	II SERIES	12	Nbk	10-93->03-98		812002			
	I SERIES	13	Akeb	08-88->07-93	USA	813001			

**PUMA**

	ALL TYPES	23,8	Lucas	01-97->		123077			
	ALL TYPES	54	Ate	01-97->	Hard boot	254046	254936	P545502	1 55,5
	ALL TYPES	54	Ate	01-97->	=254046 (Basic parts)	254108			
	ALL TYPES	54	Ate	01-98->	Soft boot	254002	254905	P545101	1 51
	ALL TYPES	12	Ate	02-97->12-01		812001			
	ALL TYPES		Ate	03-97->06-02		901121			
	1.4,1.6,1.7	19	Lucas	03-97->10-00		319009			

**RANGER**

	TKE SERIES	42	Varga	04-11->		242047	242952	P425105	2 51,5
	ET SERIES	43	Tokic	10-05->		243007	243911	P434802	2 48
	ER, EQ SERIES	60	PBR	10-99->		260050	260920	P604805	1 48,3
	ER, EQ SERIES	9	PBR	10-99->	1 Pistons	809029			



Ø mm. Vers.

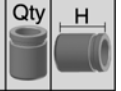
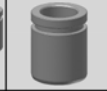

i

**FORD****RANGER**

	ALL TYPES		Wagne	04-11>						901862
	ALL TYPES		Tokic	06-99->						901715
	2.2 TDCI 4x4	48	Bosch	05-15->						<i>P485003</i> 1 50

**SCORPIO**

	ALL TYPES	25,4	Ate	01-86->01-92						125015
	II SERIES (Cosworth 4x4)	60	Ate	01-92->						260002 260909 <i>P605201</i> 1 52
	II SERIES (Ghia Cosworth)	60	Ate	01-92->						260002 260926 <i>P605502</i> 1 55,5
	II SERIES (Except Cosworth)	60	Ate	02-92->08-98						260006 260929 <i>P605501</i> 1 55,5
	I SERIES	60	Ate	03-85->08-92						260002 260950 <i>P605102</i> 1 51
	I, II	12	Ate	03-85->						812001
	I SERIES ALL TYPES Except 2.5 TD a		Ate	04-85->12-94						901057
	I SERIES 2.5 TD, II SERIES ALL TYPE		Ate	08-93->08-98						901187
	ALL TYPES		Lucas	09-86->08-98						901178
	I SERIES 2.9		Ate	09-86->09-94						901123
	I,II SERIES	43	Lucas	01-85->01-99	Piston with mechanism					243003 243953 <i>K424601</i> 1 46,8
	I,II SERIES	43	Lucas	01-85->01-99	Piston Without mechanism					243003 243901 <i>P424601</i> 1 46,8
	ALL TYPES	43	Lucas	01-85->01-99	=243003 (Basic parts)					243037
	ALL TYPES	8	Lucas	01-85->01-99						808006
	I SERIES Except 2.5 TD, 2.9		Lucas	04-85->09-94						901154

**SIERRA**

	ALL TYPES	22,2	Bdx	->01-88						122103
	ALL TYPES	22,2	Lucas	01-82->01-88						122005
	ALL TYPES	22,2	Lucas	01-88->						122027
	2.8 V6, P100 Pick-up	23,8	Bdx	01-83->01-87						123011
	ALL TYPES	25,4	Ate	01-87->01-93						125015
	Cosworth Engine	40	Ate	->01-90	4 Pistons					240001
	ALL TYPES	54	Ate	01-82->						254002 254905 <i>P545101</i> 1 51
	Break 1.6	54	Lucas	01-82->01-87						254126 254902 <i>P544901</i> 1 49,8
	Cosworth 4X4	60	Ate	01-90->						260006 260932 <i>P605201</i> 1 52
	ALL TYPES	60	Ate	01-90->01-93	ABS					260002 260909 <i>P605201</i> 1 52
	ALL TYPES	8	Lucas	08-82->02-93						808006
	GBC SERIES	8,5	Girl	10-84->02-87						808019
	ALL TYPES	12	Ate	01-82->						812001
	ALL TYPES		Ate	01-87->02-93	-ABS					901056
	ALL TYPES		Ate	01-87->02-93	+ABS					901057
	ALL TYPES		Ate	01-87->02-93						901057



**FORD**

**SIERRA**

	Cosworth	Ate	01-90->02-93		901123				
	2.0 (hp 90)	Ate	08-82->10-84		901011				
	ALL TYPES	Ate	08-82->12-86		901056				
	ALL TYPES	20,6	Bdx	01-82->01-87	320019				
	ALL TYPES	20,6	Lucas	01-87->01-93	320009				
	1.8, 2.0, 2.3	22,2	Lucas	01-87->	322010				
	ALL TYPES	22,2	Lucas	01-87->01-93	322010				
	ALL TYPES	22,2	Bdx	01-87->01-93	322023				
	P100 PICK UP	23,8	AP		323002				
	ALL TYPES	43	Lucas	->01-94	Piston Without mechanism	243003	243901	P424601	1 46,8
	ALL TYPES	43	Lucas	->01-94	Piston with mechanism	243003	243953	K424601	1 46,8
	ALL TYPES	43	Lucas	->01-94	=243003 (Basic parts)	243037			
	ALL TYPES		Lucas	08-82->02-93		901154			

**S-MAX**

	II SERIES	44	Ate	01-15->		244018	244939	P445003	2 50,5
	ALL TYPES	60	Ate	05-06->	Steel Piston	260032	260915	P605502	1 55,5
	ALL TYPES	60	Ate	05-06->	Aluminium Piston	260032	260921	P605501	1 55,5
	ALL TYPES	12	Ate	05-06->		812001			
	II SERIES	16	Ate	01-15->		816022			
	ALL TYPES Except 2.0 EcB, 2.2 TDCI,		Ate	05-06->		901221			
	2.0 EcoBoost, 2.2 TDCI, 2.5 ST		Ate	05-06->12-14		901837			
	ALL TYPES	38	Trw	03-06->	With electric handbrake	238060	238951	P385202	1 52
	ALL TYPES	38	Lucas	05-06->	Piston with mechanism	238022	238985	K385101	1 51
	ALL TYPES	38	Lucas	05-06->	Piston Without mechanism	238022	238901	P385101	1 51
	ALL TYPES	8,4	Lucas	05-06->		808013			
	ALL TYPES		Lucas	05-06->	With handbrake	901712			
	ALL TYPES		Lucas	05-06->	Electric hand brake	901731			

**TAUNUS**

	17M	17,5	Ate	->08-67	-Servo brake	117013			
	P6 Series	19	Ate	06-66->05-70		119097			
	12M (P4)	19	Ate	07-62->04-67		119093			
	ALL TYPES	19	Ate	07-70->09-77	-Servo brake	119060			
	P6 Series	19	Fag	09-61->05-70		119098			
	ALL TYPES	20,6	*		*Ate/Fag	120009			
	ALL TYPES	20,6	Lucas	01-79->01-82		120053			
	ALL TYPES	20,6	Bdx	01-79->01-82		120059			



# FORD

## TAUNUS

	G13AL	22,2		01-60->01-62		122105			
	P6 12M Tournier	48	*	01-66->	*(Luc/Ate)	248002	248931	P482901	2 29
	ALL TYPES	54	*		*Ate/Lucas	254053	254972	P542901	2 29
	ALL TYPES		Lucas	01-70->07-82		900960			
	1.6 GT, GLX, 2.0, 2.3	17,5	Lucas	01-70->01-82		317005			
	1.3, 1.6	19	Lucas	01-71->01-74		319009			
	1.3, 1.6	19	Bdx	01-74->01-82		319042			
	1.3 STATE	19	Lucas	01-76->01-82		319009			
	1.3, 1.6	20,6	Lucas	01-74->01-76		320009			

## TELSTAR

	AR, AS SERIES	54		05-83->01-87		254070			
--	---------------	----	--	--------------	--	--------	--	--	--

## TERRITORY

	TX, TS, GHIA	42		01-04->		242041	242934	P424401	2 44,6
--	--------------	----	--	---------	--	--------	--------	---------	--------

## TOURNEO

	Connect	54	Ate	06-02->		254046	254913	P545501	1 55,5
	Connect	54	Ate	06-02->	=254046 (Basic parts)	254108			
	CONNECT	57	Ate	09-13->		257047	257989	P575002	1 50
	ALL TYPES	12	Ate	06-02->		812001			
	ALL TYPES		Lucas	02-14->		901861			
	ALL TYPES		Ate	06-02->		901187			
	ALL TYPES		Ate	09-13->		901180			
	ALL TYPES		Bosch	12-12->		901218			
	CONNECT	20,6		06-02->		320050			
	Connect 1.8	36	Ate	06-02->	Piston Without mechanism	236026	236921	P365001	1 50
	Connect 1.8	36	Ate	06-02->	Piston with mechanism	236026	236927	K365001	1 50
	ALL TYPES	12	Ate	06-02->		812001			
	ALL TYPES		Ate	09-13->		901755			
	ALL TYPES		Bosch	12-12->		901298			

## TRADER

	II SERIES	25,4		01-81->01-84		125061			
	4.1D	31,8		01-81->01-84		131006			
	II SERIES 3.0 D	28,6		01-81->01-84	Twin wheels	328022			
	II SERIES	28,6		01-81->01-84	Single rear wheels	328023			
	II SERIES 4.1 D	28,6		01-81->01-84	Twin wheels,RHD	328023			
	II SERIES 3.0 D	25,4		01-81->01-84	Dual wheels	325027			
	ALL TYPES	15,9		01-81->01-84		415021			
	II SERIES	17,5		01-81->01-84		517004			

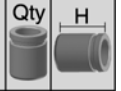
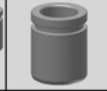

Ø mm. Vers.

**FORD****TRANSIT 55**

	'55 SERIES	20,6	AP	01-53->01-65	320047
--	------------	------	----	--------------	--------

**TRANSIT CONNECT**

	ALL TYPES	54	Ate	06-02->	254046 254913 P545501 1 55,5
--	-----------	----	-----	---------	------------------------------

	ALL TYPES	54	Ate	06-02->	=254046 (Basic parts) 254108
--	-----------	----	-----	---------	------------------------------

	ALL TYPES	57	Ate	02-13->	257047 257989 P575002 1 50
--	-----------	----	-----	---------	----------------------------

	ALL TYPES	12	Ate	06-02->	812001
--	-----------	----	-----	---------	--------

	ALL TYPES		Ate	06-02->	901187
--	-----------	--	-----	---------	--------

	CONNECT	20,6		06-02->	320050
--	---------	------	--	---------	--------

	1.8	36	Ate	06-02->	Piston with mechanism 236026 236927 K365001 1 50
--	-----	----	-----	---------	--

	1.8	36	Ate	06-02->	Piston Without mechanism 236026 236921 P365001 1 50
--	-----	----	-----	---------	---

	CONNECT	12	Ate	06-02->	812001
--	---------	----	-----	---------	--------

	ALL TYPES		Ate	06-02->	901755
--	-----------	--	-----	---------	--------

**TRANSIT CUSTOM**

	ALL TYPES		Bosch	12-12->	901218
--	-----------	--	-------	---------	--------

	ALL TYPES		Bosch	12-12->	901298
--	-----------	--	-------	---------	--------

**TRANSIT I SERIES ( 65->78 )**

	ALL TYPES	19	Ate		119045
--	-----------	----	-----	--	--------

	ALL TYPES	20,6	AP		120051
--	-----------	------	----	--	--------

	ALL TYPES (Except D)	20,6	Ate	- Servo	120101
--	----------------------	------	-----	---------	--------

	D	20,6	Ate	- Servo	120103
--	---	------	-----	---------	--------

	12, 14, 17 18, 22, 25	20,6	AP		320024
--	-----------------------	------	----	--	--------

	ALL TYPES	22,2	AP	01-65->01-78	322026
--	-----------	------	----	--------------	--------

	ALL TYPES	15,9	AP	01-65->01-78	315007
--	-----------	------	----	--------------	--------

**TRANSIT II SERIES ( 78->86 )**

	75, 80, 115, 120	20,6	AP		120051
--	------------------	------	----	--	--------

	80, 90,100,115,120,125	22,2	AP		122001
--	------------------------	------	----	--	--------

	80, 100, 115, 120	22,2	Bdx		122003
--	-------------------	------	-----	--	--------

	130, 150, 160, 175, 190	23,8	AP		123009
--	-------------------------	------	----	--	--------

	75, 80, 90, 100, 115, 120	20,6	AP		320024
--	---------------------------	------	----	--	--------

	ALL TYPES	41	AP		242007 241901 P413401 4 34,2
--	-----------	----	----	--	------------------------------

	ALL TYPES	57	AP		257003 257925 P572801 2 28,5
--	-----------	----	----	--	------------------------------

	ALL TYPES		AP	2 Pistons	900951
--	-----------	--	----	-----------	--------

	ALL TYPES		AP	4 Pistons	900969
--	-----------	--	----	-----------	--------

	ALL TYPES		Bdx		901084
--	-----------	--	-----	--	--------

	ALL TYPES	19	AP		319006
--	-----------	----	----	--	--------

**TRANSIT III SERIES ( 86->00 )**

	80, 100, 120 Petrol (CY Type)	22,2	AP	01-86->01-91	122001
--	-------------------------------	------	----	--------------	--------



# FORD

## TRANSIT III SERIES ( 86->00 )

(CY) TYPE	23,8	Bdx	01-86->01-91		123007
80-190 (CY) TYPES	23,8	AP	01-86->01-91		123042
(DY Type)	23,8	Bdx	01-91->01-95		123005
80, 100,120 (CY TYPE)	38	Bdx	01-86->01-91		238016 238934 P385104 2 51
130, 150, 190 (CY) TYPE	41	AP	01-86->01-91		242007 241901 P413401 4 34,2
T SERIES	42	Bdx	01-86->01-91		242012 242902 P425101 2 51
(EY) TYPE	42	Bdx	01-94->01-00		242025 242901 P425101 2 51
130,150,190 Heavy Duty (CY Type)	46	AP	01-86->01-91		246002 246901 P463001 4 30,7
2.0	57	AP	11-85->09-92		257003 257925 P572801 2 28,5
80, 100,120 (CY) TYPE	16	Bdx	01-86->01-91		816002
T SERIES	16	Bdx	01-86->01-91		816002
(EY TYPE)	16	Bdx	01-91->		816010
ALL TYPES		AP		2 Pistons	900951
ALL TYPES		AP		4 Pistons	900969
ALL TYPES		Bdx			901084
T SERIES	20,6	AP	01-86->09-92		320002
80,120,130,150L(D25)	20,6	Bdx	01-91->		320032
(CY) TYPE	22,2	AP	->01-91		322020
80, 120, ( TL20, TV29)	22,2	Bdx	01-91->		322042
(CY) TYPES	23,8	AP	->01-91		323002
(CY) TYPE	25,4	AP	->01-91		325020
(EY) TYPE	25,4	Bdx	01-91->03-00		325025

## TRANSIT IV SERIES ( 00->06 )

ALL TYPES	25,4	Bosch			125014
ALL TYPES	48	Bosch	01-00->05-06		248060 248921 P485001 2 50
ALL TYPES	10	Bosch	01-00->05-06		810032

## TRANSIT TOURNEO

ALL TYPES	42	Bdx	08-94->12-00		242025 242901 P425101 2 51
ALL TYPES	12	Bosch	11-94->		812010
ALL TYPES	16	Bdx	08-94->12-00		816010
ALL TYPES		Bosch	07-06->		901218
ALL TYPES		Bdx	08-94->12-00		901145
ALL TYPES	10	Bosch	08-94->	Single rear wheels	810004
ALL TYPES	10	Bosch	11-94->		810015
ALL TYPES		Bosch	07-06->		901298

## TRANSIT V SERIES ( 06->13 )

ALL TYPES	48	Bosch	04-06->	=248091 (Basic parts)	248076
-----------	----	-------	---------	-----------------------	--------





Ø mm. Vers.



i

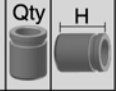
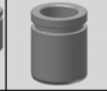

**FORD**

**TRANSIT V SERIES ( 06->13 )**

ALL TYPES	48	Bosch	04-06->		248091	248974	P485203	2	52,5
ALL TYPES	12	Bosch	04-06->		812010				
ALL TYPES		Bosch	04-06->08-14		901218				
ALL TYPES	48	Bosch	04-06->	Piston with mechanism -	248082	248812	K485205R	1	52
ALL TYPES	48	Bosch	04-06->	Piston with mechanism -	248082	248811	K485205L	1	52
ALL TYPES	48	Bosch	04-06->	Piston without mechanism	248082	248977	P485205	1	52
ALL TYPES	10	Bosch	04-06->	Single rear wheels	810004				
ALL TYPES	18	Bosch	04-06->		818001				



Ø mm. Vers.



i



# GREAT WALL

## HOVER

←  ALL TYPES	43	*		243065					
→ H5	41	*	01-10->	241006	241914	P414701	1	47	
→ H5	43		06-10->			P434702	1	47	



Ø mm. Vers.

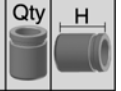
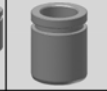

i

**HOLDEN****APOLLO**

← ALL TYPES 57 01-89-&gt;01-93 257032

ALL TYPES 15,9 01-89-&gt;01-93 415014

**ASTRA**

← LB, LC 48 01-84-&gt;08-87 248069

**COMMODORE**

→ ALL TYPES 34 Lucas 01-07-&gt; 234018

**FRONTERA**

← ALL TYPES 60 10-95-&gt;07-02 260064

**HX SERIES**

← ALL TYPES 63 263007 263907 P634601 1 46

← ALL TYPES 63 P634301 1 43

**HZ SERIES**

← ALL TYPES 63 10-77-&gt;12-78 263007 263907 P634601 1 46

← ALL TYPES 63 P634301 1 43

**RODEO**

← (RA) 4x4 SERIES 45 01-07-&gt; 245033 245928 P455303 2 53,6

← TF 60 00-90-&gt;00-03 260064

**TORANA**

TA SERIES 20,6 Lucas 01-73-&gt;01-75 120082

← LC, LJ 6 Cylinders 54 Lucas 10-69-&gt;01-74 254071

← LX, UC SERIES 63 10-76-&gt;00-79 263007

**VIVA**

← ALL TYPES 54 03-05-&gt;12-09 254128



Ø mm. Vers.



i

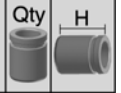
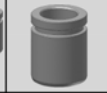
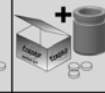

# HONDA

## ACCORD I SERIES (05-76->09-83)

	SJ 1600	20,6		05-76->09-83		120042
	SY 1600	20,6		05-76->09-83		120043
	ALL TYPES	51	Tokic	05-76->09-83		251002 251906 P514401 1 44,5
	ALL TYPES	51	Akeb	05-76->09-83		251010
	ALL TYPES	10	Tokic	05-76->09-83		810009
	ALL TYPES		Tokic	05-76->09-83		901017
	ALL TYPES	17,5		05-76->09-83		317023
	ALL TYPES	19		05-76->09-83		319001
	ALL TYPES	20,6		05-76->09-83		320042
	ALL TYPES	19		05-76->09-83		519009

## ACCORD II SERIES (09-83->10-85)

	ALL TYPES	20,6		09-83->10-85		120043
	ALL TYPES	51	Tokic	09-83->10-85		251003 251905 P514401 1 44,5
	(USA)	51	Akeb	09-83->10-85 Disc 17 mm		251022
	(USA)	51	Akeb	09-83->10-85 Disc 19 mm		251031
	ALL TYPES	10	Tokic	09-83->10-85		810090
	ALL TYPES	13	Tokic	09-83->10-85		813002
	ALL TYPES	20,6		09-83->10-85		320042
	ALL TYPES	34	Tokic	09-83->10-85		234013
	ALL TYPES	10	Tokic	09-83->10-85		810012
	ALL TYPES		Tokic	09-83->10-85		901136

## ACCORD III SERIES (11-85->12-89)

	2.0i	22,2		11-85->		122091
	ALL TYPES	23,8	Lucas	11-85->12-89		123026
	ALL TYPES	23,8	Lucas	11-85->12-89 =123026 (Basic parts)		123052
	ALL TYPES	54	Akeb	11-85->12-89 =254063 (Basic parts)		254010
	ALL TYPES	54	Akeb	11-85->12-89		254063 254813 P544504 1 45
	ALL TYPES	57	Nih	11-85->12-89		257016 257922 P575102 1 51,5
	ALL TYPES	15	Akeb	11-85->12-89		815007
	ALL TYPES	30	Nih	11-85->12-89 Piston with mechanism		230013 230929 K304002 1 40,5
	ALL TYPES	30	Nih	11-85->12-89 Piston Without mechanism		230013 230916 P304002 1 40,5
	ALL TYPES	10	Nih	11-85->12-89		810012
	ALL TYPES		Akeb	11-85->12-89		901091

## ACCORD IV SERIES (11-89->12-93)

	ALL TYPES	23,8	Lucas	11-89->12-93		123026
	ALL TYPES	23,8	Lucas	11-89->12-93 =123026 (Basic parts)		123052
	ALL TYPES	25,4	Lucas	11-89->12-93 ABS		125033



# HONDA

## ACCORD IV SERIES (11-89->12-93)

	2.0i 16v Coupe	54		11-89->12-93	254015					
	2.2i, Aerodeck	57	Nih	11-89->12-89	257015	257917	P575302	1	53,6	
	ALL TYPES (Except 2.2i, Aerodeck)	57	Akeb	11-89->12-93	257052	257956	P575506	1	55	
	ALL TYPES		Akeb	01-90->12-91	901135					
	ALL TYPES		Niss	01-91->12-93	901208					
	ALL TYPES	34	Lucas	11-89->12-93	Piston Without mechanism	234006	234908	P344702	1	47,2
	ALL TYPES	34	Lucas	11-89->12-93	Piston with mechanism	234006	234940	K344702	1	47,2
	ALL TYPES	34	Lucas	11-89->12-93	=234006 (Basic parts)	234024				
	ALL TYPES	38	Nih	11-89->12-93	Piston Without mechanism	238025	238911	P384701	1	47,2
	ALL TYPES	38	Nih	11-89->12-93	Piston with mechanism	238025	238977	K384701	1	47,2
	ALL TYPES	10	Nih	11-89->12-93		810012				
	ALL TYPES		Akeb	01-90->12-93		901118				
	ALL TYPES	15,9		11-89->12-93		415009				
	ALL TYPES	19		11-89->12-93		519005				
	ALL TYPES	19		11-89->12-93	Complete kit	519904				

## ACCORD IX SERIES (01-13-> )

	ALL TYPES	10	Akeb	01-13->		810084				
--	-----------	----	------	---------	--	--------	--	--	--	--

## ACCORD V SERIES (03-93->10-98)

	ALL TYPES	54		03-93->10-98		254015				
	ALL TYPES	57	Nih	03-93->10-98		257015	257917	P575302	1	53,6
	ALL TYPES	57	Akeb	03-93->12-98		257075	257985	P575506	1	55
	ALL TYPES	9	Nih	03-93->10-98		809001				
	ALL TYPES	10	Nih	03-93->10-98	Rubber parts (811006)	810089				
	ALL TYPES	11	Nih	03-93->10-98	Automatic transmission	811006				
	ALL TYPES		Niss	02-86->10-98	Automatic transmission	901208				
	ALL TYPES		Niss	03-93->02-98		901258				
	ALL TYPES (Except Coupe, Aerodeck)	34	Nih	03-93->10-98	Piston Without mechanism	234006	234908	P344702	1	47,2
	ALL TYPES (Except Coupe, Aerodeck)	34	Nih	03-93->10-98	Piston with mechanism	234006	234940	K344702	1	47,2
	ALL TYPES (Except Coupe, Aerodeck)	34	Nih	03-93->10-98	=234006 (Basic parts)	234024				
	Coupe, Aerodeck	38	Nih	03-93->10-98	Piston Without mechanism	238025	238911	P384701	1	47,2
	Coupe, Aerodeck	38	Nih	03-93->10-98	Piston with mechanism	238025	238977	K384701	1	47,2
	ALL TYPES	10	Nih	03-93->10-98		810012				
	ALL TYPES		Akeb	03-93->02-98		901203				
	ALL TYPES	15,9		03-93->10-98		415009				
	ALL TYPES	19		03-93->10-98		519005				
	ALL TYPES	19		03-93->10-98	Complete kit	519904				



# HONDA

## ACCORD VI SERIES (03-97->12-03)

	1.8i	23,8	Lucas	10-98->12-02		123070				
	ALL TYPES	38/42	Nih	03-97->12-03		238028	238941	P385105	1	51,5
								P435101	1	51,5
	ALL TYPES	57	Akeb	03-97->12-02		257075	257985	P575506	1	55
	ALL TYPES	57	Lucas	03-97->12-03		257019	257907	P575001	1	49,8
	3.0 V6 24v Coupe	9	Akeb	03-97->12-03		809001				
	ALL TYPES	10	Lucas	03-97->12-03		810025				
	ALL TYPES Except 1.6		Lucas	02-98->06-03		901278				
	1.6		Lucas	10-98->12-02		901229				
	2.0i 16v Coupe	34	Lucas	03-97->12-03	Piston with mechanism	234006	234940	K344702	1	47,2
	2.0i 16v Coupe	34	Lucas	03-97->12-03	Piston Without mechanism	234006	234908	P344702	1	47,2
	3.0 V6 24v Coupe	34	Akeb	03-97->12-03	Piston Without mechanism	234015	234933	P344603	1	46
	3.0 V6 24v Coupe	34	Akeb	03-97->12-03	Piston with mechanism	234015	234953	K344603	1	46
	2.0i 16v Coupe	34	Lucas	03-97->12-03	=234006 (Basic parts)	234024				
	ALL TYPES	38	Lucas	03-97->12-03	Piston with mechanism	238022	238985	K385101	1	51
	ALL TYPES	38	Lucas	03-97->12-03	Piston Without mechanism	238022	238901	P385101	1	51
	ALL TYPES	8	Lucas	10-98->12-02		808007				
	ALL TYPES		Akeb	02-98->06-03		901118				
	ALL TYPES		Lucas	10-98->06-03		901219				
	ALL TYPES	15,8	Nih			415061				
	ALL TYPES	15,8				517006				

## ACCORD VII SERIES (02-03-> )

	ALL TYPES	20,6	Bosch	02-03->		120092				
	ALL TYPES	57	Ate	02-03->		257047	257911	P575504	1	55,4
	ALL TYPES	12	Ate	02-03->		812001				
	ALL TYPES		Ate	02-03->		901180				
	ALL TYPES (Except Tourer)	38	Lucas	02-03->	Piston Without mechanism	238022	238901	P385101	1	51
	ALL TYPES (Except Tourer)	38	Lucas	02-03->	Piston with mechanism	238022	238985	K385101	1	51
	Tourer	38	Lucas	02-03->		238044	238959	P384603	1	46
	ALL TYPES	10	Lucas	02-03->		810079				
	ALL TYPES		Lucas	02-03->		901219				
	ALL TYPES		Akeb	04-03->05-08		901118				

## ACCORD VIII SERIES (06-08-> )

	ALL TYPES	38/43	Akeb	06-08->	Automatic transmission	238070	238962	P384802	1	48,5
								P434901	1	48,9
	ALL TYPES	57	Ate	06-08->	Manual transmission	257047	257911	P575504	1	55,4
	ALL TYPES	10	Akeb	06-08->	Automatic transmission	810084				
	ALL TYPES	12	Ate	06-08->	Manual transmission	812001				



# HONDA

## ACCORD VIII SERIES (06-08-> )

	ALL TYPES	Ate	07-08->		901180				
	ALL TYPES	Akeb	07-08->	Automatic transmission	901840				
	2.0 ( Ch. ->BC200298)	38	Nih	Manual transmission	238071	238963	P384703	1	47
	2.2 ( Ch. ->BC200433 )	38	Nih	Manual transmission	238071	238963	P384703	1	47
	2.0 ( Ch. BC200299 -> )	38	Nih	Manual transmission	238086	238816	P384707	1	47
	2.2 ( Ch. BC200434 -> )	38	Nih	Manual transmission	238086	238816	P384707	1	47
	2.4, 2.2 (automatic transmission)	38	Nih	06-08->	238044	238971	P384604	1	46
	ALL TYPES	Akeb	06-08->	Automatic transmission	901118				
	ALL TYPES	Niss	07-08->		901810				

## CIVIC I SERIES

	ALL TYPES	20,6			120042				
	1500 Sedan	48	Tokic	01-74->01-80	248002	248931	P482901	2	29
	ALL TYPES	48	Tokic	01-74->01-80	248031	248934	P482901	1	29
							P482902	1	29
	ALL TYPES	10	Tokic	01-74->01-80	810030				
	ALL TYPES	17,5		01-74->01-80	317023				

## CIVIC II SERIES

	ALL TYPES	19		09-79->09-83	119079				
	ALL TYPES	20,6		09-79->09-83	120042				
	Wagon	51	Sumit	03-81->09-83	251033	251927	P514505	1	45
	ALL TYPES	51	Tokic	09-79->09-83	251002	251906	P514401	1	44,5
	ALL TYPES	10	Tokic	09-79->09-83	810030				
	ALL TYPES	15,9		09-79->09-83	315025				
	ALL TYPES	17,5		09-79->09-83	317023				
	ALL TYPES	10	Akeb	09-79->09-83	810012				

## CIVIC III SERIES

	ALL TYPES	20,6		10-83->10-87	120043				
	ALL TYPES	51	Tokic	10-83->10-87	251002	251906	P514401	1	44,5
	Shuttle	51	Tokic	10-83->10-87 4WD	251002	251906	P514401	1	44,5
	Shuttle	51	Sumit	10-83->10-87 2WD	251025	251910	P514601	1	46
	ALL TYPES	10	Tokic	11-83->10-87	810090				
	1.5 GTI		Tokic	03-86->10-87	901017				
	ALL TYPES	19		10-83->10-87	319001				
	ALL TYPES	10	Akeb	10-83->10-87	810012				

## CIVIC IV SERIES

	ALL TYPES	20,6		09-87->	120029				
	1500i	51	Akeb	01-88->	251031	251943	P514504	1	45
	1200-1300-1400	51	Nih	01-88->01-89	251010	251938	P514301	1	43,8



Ø mm. Vers.



i

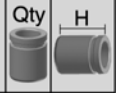
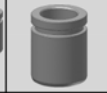
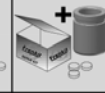

# HONDA

## CIVIC IV SERIES

Shuttle1400-1500	51	Akeb	01-88->01-90		251031	251943	P514504	1	45
1200-1300-1400	51	Nih	01-89->		251021	251903	P514401	1	44,5
Shuttle	54	Nih	01-88->		254074	254990	P544402	1	44
1500i-1600i	54	Nih	01-88->		254074	254990	P544402	1	44
1600i Vtec	57	Nih	01-90->01-92 EE9		257016	257922	P575102	1	51,5
ALL TYPES	19				319001				
ALL TYPES	30	Nih	01-88->	Piston Without mechanism	230013	230901	P304301	1	43,8
ALL TYPES	30	Nih	01-88->	Piston with mechanism	230013	230928	K304301	1	43,8
ALL TYPES	10	Akeb	01-88->		810012				

## CIVIC IX SERIES

1.4, 1.8	54	Trw	02-12->		254122	254832	P545301	1	53,7
1.4i Vtec	57	Ate	02-12->		257047	257911	P575504	1	55,4
ALL TYPES	10	Lucas	02-12->		810085				
ALL TYPES		Ate	02-12->		901180				
ALL TYPES	34	Ate	02-12->		234021	234957	P344804	1	48
ALL TYPES	12	Ate	02-12->		812001				
ALL TYPES		Lucas	02-12->		901750				

## CIVIC V SERIES

ALL TYPES	20,6		10-91->		120090				
ALL TYPES	22,2		10-91->12-95 -ABS		122062				
ALL TYPES	23,8		10-91->12-95 ABS		123080				
1300	51	Nih	10-91->		251021	251903	P514401	1	44,5
1500, 1600i	51	Nih	10-91->		251029	251904	P514401	1	44,5
1.6	51	Niss	10-91->11-95		251010	251938	P514301	1	43,8
1600i Vtec	54	Nih	10-91->		254066	254932	P544601	1	46
ALL TYPES	57	Nih	12-91->10-95		257016				
ALL TYPES	10	Nih	10-91->		810027				
ALL TYPES		Sumit	10-91->03-96		901257				
ALL TYPES	19		10-91->		319022				
ALL TYPES	30	Nih	10-91->	Piston with mechanism	230013	230928	K304301	1	43,8
ALL TYPES	30	Nih	10-91->	Piston Without mechanism	230013	230901	P304301	1	43,8
ALL TYPES	10	Nih	10-91->		810012				
1.6 16V VTEC, 1.6 VTI 16V		Akeb	10-91->11-95		901091				
1.3 16V		Tokic	10-91->11-95		901136				
ALL TYPES	15,9		10-91->12-95		415020				
ALL TYPES	19		10-91->12-95		519005				



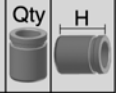
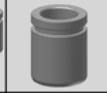
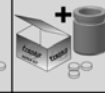

Ø mm. Vers.

**HONDA****CIVIC V SERIES**

	ALL TYPES	19		10-91->12-95 Complete kit	519904
--	-----------	----	--	---------------------------	--------

**CIVIC VI SERIES**

	1.5, 1.6, 1.5i, 1.6i	22,2	Lucas	01-96->	-ABS	122089
	1.5i, 2.0TDI	23,8	Lucas	01-96->		123070
	1300-1400 (EJ) TYPES	51	Nih	01-96->02-01		251029 251904 P514401 1 44,5
	1500i, 1600i VTec	54	Nih	01-96->02-01		254015 254816 P544601 1 46
	MA/MB/MC (Except 1.8)	54	Lucas	01-96->02-01		254057 254903 P544901 1 49,8
	MC TYPE 1.8	57	Lucas	04-98->02-01		257015 257917 P575302 1 53,6
	ALL TYPES	10	Lucas	01-96->02-01		810024
	ALL TYPES	10	Nih	01-96->02-01		810027
	ALL TYPES		Lucas	09-94->02-01		901276
	ALL TYPES		Sumit	11-95->02-01		901257
	ALL TYPES	30	Nih	01-96->	Piston with mechanism	230013 230928 K304301 1 43,8
	ALL TYPES	30	Nih	01-96->	Piston Without mechanism	230013 230901 P304301 1 43,8
	ALL TYPES	34	Lucas	01-96->	Piston Without mechanism	234006 234908 P344702 1 47,2
	ALL TYPES	34	Lucas	01-96->	Piston with mechanism	234006 234940 K344702 1 47,2
	ALL TYPES	34	Lucas	01-96->	=234006 (Basic parts)	234024
	ALL TYPES	10	Lucas	01-96->		810012
	Hatchback, Saloon		Akeb	11-95->02-01		901091
	Fastback		Akeb	11-98->02-01		901203
	ALL TYPES	15,9		11-95->02-01		415009

**CIVIC VII SERIES**

	1.7 CDTI	23,8				123076
	ALL TYPES	54	Lucas	02-01->		254057 254903 P544901 1 49,8
	2.0 Type R	54	Nih	02-01->		254066 254932 P544601 1 46
	1.7CTDi	57	Lucas	02-01->		257019 257907 P575001 1 49,8
	1.7,2.0	10	Lucas	02-01->		810024
	ALL TYPES		Lucas	12-00->12-05		901276
	ALL TYPES	19	Lucas	02-01->		319008
	ALL TYPES	34	Lucas	02-01->	Piston with mechanism	234006 234940 K344702 1 47,2
	ALL TYPES	34	Lucas	02-01->	Piston Without mechanism	234006 234908 P344702 1 47,2
	ALL TYPES	34	Lucas	02-01->	=234006 (Basic parts)	234024
	ALL TYPES	10	Lucas	02-01->		810012
	ALL TYPES		Akeb	02-01->12-05		901203

**CIVIC VIII SERIES**

	1.3 Hybrid	45	Nih	01-10->		245040 245939 P455305 2 53,5
	ALL TYPES	54	Lucas	09-05->		254021 254910 P545301 1 53,7



# HONDA

## CIVIC VIII SERIES

	ALL TYPES	54	Nih	09-05->		254066	254932	P544601	1	46
	2.2 CDTI	54	Trw	09-05->		254122	254832	P545301	1	53,7
	1.4	9	Trw	02-01->09-05		809022				
	1.3 Hybrid	10	Nih	01-10->		810121				
	ALL TYPES	10	Lucas	09-05->		810085				
	ALL TYPES		Lucas	09-05->		901707				
	ALL TYPES Except 1.3	34	Nih	09-05->	Piston Without mechanism	234006	234908	P344702	1	47,2
	ALL TYPES Except 1.3	34	Nih	09-05->	Piston with mechanism	234006	234940	K344702	1	47,2
	ALL TYPES	34	Nih	09-05->	=234006 (Basic parts)	234024				
	ALL TYPES except 1.3	34	Lucas	09-05->		234044	234956	P334601	1	46,8
	1.3	34	Trw	09-05->09-08		234032				
	ALL TYPES	8,4	Lucas	09-05->		808013				
	1.3 Hybrid		Akeb	01-06->		901118				
	ALL TYPES		Lucas	01-06->		901750				

## CONCERTO

	ALL TYPES	22,2		08-89->10-96		122062				
	HW	54	Lucas	08-89->10-96		254057	254903	P544901	1	49,8
	ALL TYPES	10	Lucas	08-89->10-96		810024				
	ALL TYPES		Lucas	08-89->03-95		901276				
	ALL TYPES		Lucas	08-89->10-92 -ABS		901214				
	ALL TYPES	19		08-89->10-96		319022				
	(HW) 1.5,1.6	30	Lucas	08-89->10-96	Piston Without mechanism	230013	230901	P304301	1	43,8
	(HW) 1.5,1.6	30	Lucas	08-89->10-96	Piston with mechanism	230013	230928	K304301	1	43,8
	ALL TYPES	10	Lucas	08-89->10-96		810012				

## CROSSTOUR

	3.5	45	Nih	01-12->		245040	245939	P455305	2	53,5
	3.5	10	Nih	01-12->		810121				

## CR-V I SERIES

	ALL TYPES	23,8		10-95->01-99 ABS		123075				
	ALL TYPES	23,8		10-95->01-99 -ABS		123076				
	ALL TYPES	57	Akeb	01-99->02-02		257041	257948	P574801	1	48,3
	ALL TYPES	57	Nih	10-95->02-02		257015	257917	P575302	1	53,6
	ALL TYPES	10	Nih	10-95->02-02	Rubber parts (811006)	810089				
	ALL TYPES	11	Nih	10-95->02-02		811006				
	ALL TYPES		Niss	10-95->02-02		901208				
	2.0 16V 4WD		Niss	10-95->02-02		901258				
	ALL TYPES	20,6		01-98->		320043				



Ø mm. Vers.

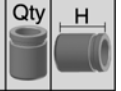
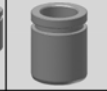

i

**HONDA****CR-V I SERIES**

	ALL TYPES	15,9		10-95->02-02		415046
--	-----------	------	--	--------------	--	--------

**CR-V II SERIES**

	ALL TYPES	57	Akeb	07-02->09-06		257041 257948 P574801 1 48,3
--	-----------	----	------	--------------	--	------------------------------

	ALL TYPES	9,8	Akeb	07-02->09-06		809005
--	-----------	-----	------	--------------	--	--------

	ALL TYPES		Akeb	07-02->09-06		901743
--	-----------	--	------	--------------	--	--------

	ALL TYPES	38	Nih	07-02->09-06		238044 238959 P384603 1 46
--	-----------	----	-----	--------------	--	----------------------------

	ALL TYPES	10	Nih	07-02->09-06		810079
--	-----------	----	-----	--------------	--	--------

	ALL TYPES		Akeb	09-01->03-07		901118
--	-----------	--	------	--------------	--	--------

	ALL TYPES	15,9		07-02->09-06		415046
--	-----------	------	--	--------------	--	--------

**CR-V III SERIES**

	ALL TYPES	60	Bosch	10-06->06-12		260069 260983 P605204 1 52,5
--	-----------	----	-------	--------------	--	------------------------------

	ALL TYPES		Bosch	01-07->		901218
--	-----------	--	-------	---------	--	--------

	ALL TYPES	38	Bosch	10-06->06-12		238073 238974 P384802 1 48,5
--	-----------	----	-------	--------------	--	------------------------------

	ALL TYPES	10	Bosch	10-06->06-12		810015
--	-----------	----	-------	--------------	--	--------

	ALL TYPES		Bosch	01-07->		901298
--	-----------	--	-------	---------	--	--------

**CR-V IV SERIES**

	ALL TYPES		Bosch	10-12->		901218
--	-----------	--	-------	---------	--	--------

	2.0, 2.2i	38	Bosch	10-12->		238073 238974 P384802 1 48,5
--	-----------	----	-------	---------	--	------------------------------

	ALL TYPES	10	Bosch	10-12->		810015
--	-----------	----	-------	---------	--	--------

	ALL TYPES		Bosch	10-12->		901298
--	-----------	--	-------	---------	--	--------

**CR-V V SERIES**

	ALL TYPES	10	Nih	01-17->		810126
--	-----------	----	-----	---------	--	--------

**CRX**

	I SERIES	51	Tokic	03-86->08-89		251002 251906 P514401 1 44,5
--	----------	----	-------	--------------	--	------------------------------

	II SERIES 1.6i (ED)	54		01-87->01-92		254029
--	---------------------	----	--	--------------	--	--------

	II SERIES 1.6	54	Nih	01-87->01-92		254074 254990 P544402 1 44
--	---------------	----	-----	--------------	--	----------------------------

	III SERIES 1600i VTEC	54	Nih	01-92->01-99		254015 254816 P544601 1 46
--	-----------------------	----	-----	--------------	--	----------------------------

	I SERIES 1.6	54	Akeb	03-86->08-89	=254063 (Basic parts)	254010
--	--------------	----	------	--------------	-----------------------	--------

	I SERIES 1.6	54	Akeb	03-86->08-89		254063 254813 P544504 1 45
--	--------------	----	------	--------------	--	----------------------------

	III SERIES	10	Nih	03-92->01-99		810027
--	------------	----	-----	--------------	--	--------

	ALL TYPES	10	Tokic	10-83->10-87		810090
--	-----------	----	-------	--------------	--	--------

	I SERIES 1.6	15	Akeb	03-86->08-89		815007
--	--------------	----	------	--------------	--	--------

	III SERIES		Sumit	03-92->12-98		901257
--	------------	--	-------	--------------	--	--------

	I SERIES		Tokic	10-83->10-87		901017
--	----------	--	-------	--------------	--	--------

	II SERIES 1.6i 16V VTEC		Niss	10-89->02-92		901088
--	-------------------------	--	------	--------------	--	--------

	II,III SERIES 1.6	30	Nih	01-87->01-99	Piston with mechanism	230013 230928 K304301 1 43,8
--	-------------------	----	-----	--------------	-----------------------	------------------------------

	II,III SERIES 1.6	30	Nih	01-87->01-99	Piston Without mechanism	230013 230901 P304301 1 43,8
--	-------------------	----	-----	--------------	--------------------------	------------------------------



Ø mm. Vers.



i

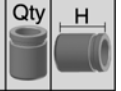
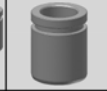

# HONDA

## CRX

	II, III SERIES	10	Nih	01-87->01-99	810012
	II, III SERIES		Akeb	10-87->12-98	901091

## CR-Z

	ALL TYPES	54	Nih	06-10->	254066 254932 P544601 1 46
	ALL TYPES	10	Akeb	06-10->	810123
	ALL TYPES	10	Nih	06-10->	810126
	1.5 Hybrid		Akeb	06-10->	901811
	1.5 Hybrid		Akeb	06-10->	901118

## FR-V

	ALL TYPES	54	Nih	02-05->	254066 254932 P544601 1 46
	ALL TYPES	57	Nih	02-05->	257015 257917 P575302 1 53,6
	ALL TYPES	10	Nih	02-05->	Rubber parts (810020) 810089
	ALL TYPES	10,8	Nih	02-05->	810020
	ALL TYPES		Sumit	08-04->	901281
	ALL TYPES	38	Nih	02-05->	238044 238959 P384603 1 46
	ALL TYPES	10	Nih	02-05->	810079
	ALL TYPES		Akeb	08-04->	901863

## HR-V

	ALL TYPES	57	Nih	03-99->	257015 257917 P575302 1 53,6
	ALL TYPES	10	Nih	03-99->	Rubber parts (811006) 810089
	ALL TYPES	11	Nih	03-99->	Automatic transmission 811006
	1.6 16V		Niss	03-99->	Automatic transmission 901208
	ALL TYPES		Niss	03-99->	901258
	ALL TYPES	20,6		03-99->	320043

## INSIGHT

	ALL TYPES	54	Nih	04-09->	254066 254932 P544601 1 46
	ALL TYPES	10	Akeb	04-09->	810123
	1.3 Hybrid		Akeb	04-09->	901811
	ALL TYPES	10	Nih	04-09->	810012
	1.3 Hybrid		Akeb	04-09->	901118

## INTEGRA

	1.5,1.6	54	Akeb	03-86->08-89 =254063 (Basic parts)	254010
	1.5, 1.6	54	Akeb	03-86->08-89	254063 254813 P544504 1 45
	ALL TYPES	10	Nih	01-98->01-01 Rubber parts (811006)	810089
	ALL TYPES	10	Sumit	02-02->	810027
	ALL TYPES	11	Nih	01-98->01-01	811006
	1.5, 1.6	15	Akeb	03-86->08-89	815007



# HONDA

## INTEGRA

	ALL TYPES		Sumit	02-02->										
	ALL TYPES	19		01-86->01-88										
	1600	30	Nih	01-87->01-89	Piston Without mechanism	230013	230916	P304002	1	40,5				
	1600	30	Nih	01-87->01-89	Piston with mechanism	230013	230929	K304002	1	40,5				
	ALL TYPES	10	Nih	01-98->12-00										
	ALL TYPES		Akeb	02-02->										

## JAZZ

	II SERIES	22,2		03-02->										
	II, III SERIES (GD, GE )	51	Nih	03-02->		251029	251904	P514401	1	44,5				
	I SERIES	51	Nih	10-83->10-86		251021	251903	P514401	1	44,5				
	ALL TYPES	54	Nih	07-08->		254066	254932	P544601	1	46				
	II SERIES	10	Nih	03-02->										
	ALL TYPES	10	Akeb	07-08->										
	II SERIES 1.2, 1.4		Sumit	03-02->07-08										
	III SERIES		Akeb	07-08->										
	I SERIES	19		10-83->10-86										
	II, III SERIES	30	Lucas	03-02->	Piston with mechanism	230013	230928	K304301	1	43,8				
	II, III SERIES	30	Lucas	03-02->	Piston Without mechanism	230013	230901	P304301	1	43,8				
	II SERIES	10	Nih	03-02->12-08										
	III SERIES	10	Akeb	06-08->										
	III SERIES 1.3 Hybrid		Akeb	04-11->										
	II SERIES	15,9		03-02->										
	II SERIES	19		03-02->										

## LEGEND

	ALL TYPES	23,8	Lucas	01-86->01-87										
	ALL TYPES	25,4		01-92->01-93										
	II, III SERIES	38/42	Nih	01-91->09-04		238028	238941	P385105	1	51,5				
								P435101	1	51,5				
	IV SERIES	43	Advi	10-04->		243030	243961	P433104	4	31				
	I SERIES	57	Nih	01-86->12-90		257016	257922	P575102	1	51,5				
	III SERIES	57	Nih	03-96->09-04		257015	257917	P575302	1	53,6				
	ALL TYPES	10	Nih	01-91->03-96	Rubber parts (811006)									
	ALL TYPES	11	Nih	01-91->03-96	Automatic transmission									
	I SERIES 2.5i, 2.7i 24V		Niss	01-86->12-90										
	II, III SERIES 32i 24V, 3.5i 24V		Niss	01-91->										
	III, IV SERIES 3.5i 24V, 3.7 VTEC V6		Niss	02-96->12-12										
	I SERIES	38	Tokic	01-86->12-90	Piston with mechanism ABS	238013	238981	K384601	1	46,8				



# HONDA

## LEGEND

	I SERIES	38	Tokic	01-86->12-90	Piston Without mechanism	238013	238908	P384601	1	46,8
	I SERIES 2.7	38	Nih	01-86->12-90	Piston with mechanism	238025	238977	K384701	1	47,2
	I SERIES 2.7	38	Nih	01-86->12-90	Piston Without mechanism	238025	238911	P384701	1	47,2
	II, III SERIES	38	Nih	01-91->09-04		238044	238959	P384603	1	46
	IV SERIES	40	Nih	10-04->		240045	240954	P405101	1	51,5
	I SERIES	10	Nih	01-86->12-90		810012				
	III SERIES	10	Nih	03-96->09-04		810079				
	IV SERIES	10	Nih	10-04->		810102				
	I SERIES 2.5i		Akeb	01-86->06-88		901185				
	I, II SERIES		Akeb	01-88->12-90		901118				
	2.7, 2.7 Coupe	15,9		01-86->		415020				
	3.2, 3.2 Coupe	19		01-86->		519005				
	3.2, 3.2 Coupe	19		01-86->	Complete kit	519904				

## LOGO

	ALL TYPES	51	Nih	03-99->03-02		251029	251904	P514401	1	44,5
	ALL TYPES	10	Nih	03-99->03-02		810027				
	ALL TYPES		Sumit	03-99->03-02		901257				

## NSX

	3.0 24V	36/40	Nih	01-90->	2 Pistons	236022				
	ALL TYPES	10	Nih	06-90->01-95	Rubber parts (811006)	810089				
	ALL TYPES	11	Nih	06-90->01-95		811006				
	(NA) TYPES	40	Nih	06-90->09-05				P405101	1	51,5
	3.0	43	Nih	06-90->09-05		243028				
	ALL TYPES	10	Nih	06-90->01-95	Rubber parts (811006)	810089				
	ALL TYPES	11	Nih	06-90->01-95		811006				

## PILOT

	ALL TYPES	48	Akeb	09-08->10-11		248108	248817	P474901	2	49
--	-----------	----	------	--------------	--	--------	--------	---------	---	----

## PRELUDE

	BB2, BB3	22,2		01-92->		122039				
	BA4	23,8	Lucas	01-88->		123026				
	2.0i	23,8		01-92->	-ABS	123063				
	2.0 i, 3.2 i	25,4		01-92->	ABS	125058				
	I SERIES 1.6	51	Sumit	11-78->10-82		251025	251910	P514601	1	46
	II SERIES 1.6	51	Tokic	11-83->09-87		251002	251906	P514401	1	44,5
	II SERIES 1.8	51	Nih	11-83->09-87		251010				
	III SERIES	54	Nih	04-86->01-92		254074	254990	P544402	1	44
	II SERIES 2.0	54	Akeb	11-83->09-87	=254063 (Basic parts)	254010				



Ø mm. Vers.

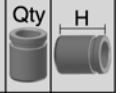
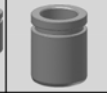
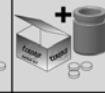

i

**HONDA****PRELUDE**

	II SERIES 2.0	54	Akeb	11-83->09-87	254063	254813	P544504	1	45
	III SERIES	57	Nih	04-86->01-92 BA4	257016	257922	P575102	1	51,5
	III SERIES 2.0 (BA 4)	57	Tokic	04-86->01-92	257017	257976	P574803	1	48
	IV, V SERIES	57	Nih	12-91->04-01 BB1,BB2,BB3	257015	257917	P575302	1	53,6
	I SERIES	7	Sumit	11-78->10-82	807002				
	ALL TYPES	10	Tokic	01-83->09-87	810090				
	IV, V SERIES	10	Nih	12-91->04-01 Rubber parts (811006)	810089				
	IV, V SERIES	11	Nih	12-91->04-01 Automatic transmission	811006				
	II SERIES 2.0	15	Akeb	11-83->09-87	815007				
	IV, V SERIES		Niss	02-92->10-00	901258				
	I SERIES	17,5		11-78->10-82	317023				
	II SERIES 1.8	30	Tokic	11-83->09-87	230006	230934	P304401	1	44,7
	II SERIES 2.0	30	Nih	11-83->09-87 Piston with mechanism	230013	230929	K304002	1	40,5
	II SERIES 2.0	30	Nih	11-83->09-87 Piston Without mechanism	230013	230916	P304002	1	40,5
	II SERIES 1.8	30	Tokic	11-83->09-87 =230006 (Basic parts)	230021				
	IV,V SERIES	34	Lucas	01-92->04-01 Piston with mechanism	234006	234940	K344702	1	47,2
	IV,V SERIES	34	Lucas	01-92->04-01 Piston Without mechanism	234006	234908	P344702	1	47,2
	III SERIES (BA4 )	34		04-86->	234007				
	III SERIES	34	Nih	04-86->01-92 Piston with mechanism	234006	234939	K344401	1	44
	III SERIES	34	Nih	04-86->01-92 Piston Without mechanism	234006	234917	P344401	1	44
	III, IV, V SERIES	34	Nih	04-86->04-01 =234006 (Basic parts)	234024				
	II, IV, V SERIES	10	Lucas	04-86->04-01	810012				
	IV, V SERIES		Akeb	02-92->10-00	901118				
	III SERIES 2.0i EX 16V		Akeb	04-86->12-87	901091				
	II SERIES 1.8 EX		Tokic	11-83->04-87	901136				
	IV SERIES	15,9		01-92->	415009				
	III SERIES	15,9		04-86->01-92	415020				
	III, IV SERIES	19		04-86->02-97	519005				
	III, IV SERIES	19		04-86->02-97 Complete kit	519904				
	I SERIES	19		11-78->10-82	519009				

**QUINTET**

	ALL TYPES	7	Sumit	02-80->12-84	807002				
--	-----------	---	-------	--------------	--------	--	--	--	--

**S2000**

	ALL TYPES	40	Nih	03-99->	Piston with mechanism	240042	240945	K404701	1	47
	ALL TYPES	40	Nih	03-99->	Piston Without mechanism	240042	240936	P404701	1	47
	ALL TYPES	10	Nih	03-99->01-10		810079				



Ø mm. Vers.



i

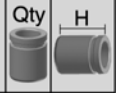
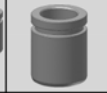
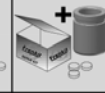

# HONDA

## S2000

→ 2.0	Akeb	06-99->	901203
-------	------	---------	--------

## SHUTTLE

ALL TYPES	57	Nih	10-94->06-02	257015	257917	P575302	1	53,6
-----------	----	-----	--------------	--------	--------	---------	---	------

ALL TYPES	10	Nih	10-94->06-02	Rubber parts (811006)	810089			
-----------	----	-----	--------------	-----------------------	--------	--	--	--

ALL TYPES	11	Nih	10-94->06-02	Automatic transmission	811006			
-----------	----	-----	--------------	------------------------	--------	--	--	--

2.2 16V		Niss	10-94->02-98	Automatic transmission	901208			
---------	--	------	--------------	------------------------	--------	--	--	--

2.2 16V		Niss	10-94->02-98	Manual transmission	901258			
---------	--	------	--------------	---------------------	--------	--	--	--

2.3 16V		Niss	10-97->06-02		901258			
---------	--	------	--------------	--	--------	--	--	--

→ 2.2, 2.3	38	Nih	10-94->05-01		238044	238959	P384603	1 46
------------	----	-----	--------------	--	--------	--------	---------	------

→ 2.3 16V	8	Lucas	10-97->06-04		808007			
-----------	---	-------	--------------	--	--------	--	--	--

## STREAM

ALL TYPES	54	Nih	05-01->		254066	254932	P544601	1 46
-----------	----	-----	---------	--	--------	--------	---------	------

ALL TYPES	10	Nih	05-01->	Rubber parts (810020)	810089			
-----------	----	-----	---------	-----------------------	--------	--	--	--

ALL TYPES	10,8	Nih	05-01->		810020			
-----------	------	-----	---------	--	--------	--	--	--

ALL TYPES		Sumit	05-01->		901281			
-----------	--	-------	---------	--	--------	--	--	--

→ ALL TYPES	38	Nih	05-01->		238044	238959	P384603	1 46
-------------	----	-----	---------	--	--------	--------	---------	------

→ ALL TYPES	10	Nih	05-01->		810079			
-------------	----	-----	---------	--	--------	--	--	--

→ ALL TYPES		Akeb	05-01->		901863			
-------------	--	------	---------	--	--------	--	--	--





**HYUNDAI**

**ACCENT**

	I, II SERIES	20,6	01-94->10-05 ABS	120027					
	I, II SERIES	20,6	01-94->10-05 -ABS	120028					
	I SERIES	51	Mando 01-94->01-00	251003	251905	P514401	1	44,5	
	II SERIES	54	Mando 01-00->10-05	254014	254920	P544904	1	49	
	IV SERIES	54	Mando 01-11->	254109	254975	P545104	1	51	
	III SERIES	54	Kask 11-05->01-11	254117	254997	P544703	1	47,7	
	I SERIES	10	Mando 01-94->01-00	810018					
	I, II SERIES		Mando 10-94->11-05	901669					
	III SERIES		Mando 11-05->11-10	901735					
	I, II SERIES	19		319008					
	III SERIES	30,9	Kask 11-05->01-11	230023	231901	P314701	1	47,5	
	IV SERIES	8	Mando 01-11->	808018					
	III SERIES	10	Kask 11-05->01-11	810010					
	ALL TYPES		Mando 11-05->11-10	901734					
	I SERIES	15,9	01-94->01-00	415008					
	II SERIES	19	Nabco 01-00->10-05	519022					
	I, II SERIES	20,6	01-94->10-05	520005					

**ATOS**

	1.0	20,6	Lucas	120062					
	ALL TYPES	51	Mando 01-98->	251018	251902	P514401	1	44,5	
	ALL TYPES	10	Mando 01-98->	810002					
	ALL TYPES		Mando 02-98->03-02 Solid discs	901764					
	ALL TYPES		Mando 02-98->05-05 Ventilated discs	901668					
	ALL TYPES	17,5	Lucas	317016					

**COUPE**

	I SERIES	54	Mando 08-96->04-02	254016	254937	P545104	1	51	
	II SERIES	57	Mando 04-02->	257071	257964	P575103	1	51,2	
	I SERIES	10	Mando 08-96->04-02	810002					
	ALL TYPES		Mando 03-98->08-09	901617					
	1.6, 2.0, 2.7	34	03-01->08-09	234042					
	I, II SERIES	34	Mando 08-96->	Piston Without mechanism	234005	234922	P344801	1	48
	I, II SERIES	34	Mando 08-96->	Piston with mechanism	234005	234941	K344801	1	48
	I, II SERIES	34	Mando 08-96->	=234005 (Basic parts)	234028				
	I, II SERIES	10	Mando 08-96->	810002					
	ALL TYPES		Sumit 08-96->08-09	901710					
	ALL TYPES	20,6	08-96->	520005					



# HYUNDAI

## ELANTRA

	I,II SERIES	22,2		10-90->06-00		122021				
	III SERIES	54	Mando	07-03->02-06		254109	254975	P545104	1	51
	III SERIES	54	Mando	09-00->07-03		254016	254937	P545104	1	51
	I SERIES 1.5	54	Mando	10-90->11-95		254014	254920	P544904	1	49
	I SERIES 1.6,1.8	54	Mando	10-90->11-95		254016	254937	P545104	1	51
	II SERIES (Except 1.5)	54	Mando	11-95->09-00		254016	254937	P545104	1	51
	IV SERIES	57	Mando	02-06->06-11		257049	257960	P575103	1	51,2
	III SERIES	9,9	Mando	09-00->07-03		810019				
	I SERIES 1.6L, 1.8L	10	Mando	10-90->11-95		810002				
	I SERIES 1.5L	10	Mando	10-90->11-95		810018				
	ALL TYPES		Akeb	04-01->07-06		901618				
	I,II,III SERIES	19		10-90->		319045				
	IV SERIES	30	Mando	06-06->		230025	230920	P304602	1	46,5
	2.0 CVVT	34		06-06->06-11		234042				
	I,II,III SERIES	34	Mando	10-90->	Piston with mechanism	234005	234941	K344801	1	48
	I,II,III SERIES	34	Mando	10-90->	Piston Without mechanism	234005	234922	P344801	1	48
	I, II, III SERIES	34	Mando	10-90->	=234005 (Basic parts)	234028				
	(A5, JD) TYPES	10	Kask	08-07->		810078				
	(A5) TYPE	10	Kask	10-12->12-14		810098				
	I, II, III SERIES	10	Mando	10-90->07-03		810002				
	ALL TYPES		Sumit	11-95->07-06		901710				
	I SERIES	15,9		10-90->11-95		415028				
	II SERIES	15,9		11-95->		415008				
	ALL TYPES	20,6				520005				

## GALLOPER

	I SERIES	23,8		08-91->07-98		123086				
	II SERIES	43	Akeb	08-98->12-03		243001	243908	P434501	2	44,8
	II SERIES	57	Mando	08-98->		257026	257929	P575103	1	51,2
	I SERIES	19	Nabco	01-91->01-98		519022				

## GENESIS

	Coupe 2.0 Turbo	60	Mando	01-08->		260041	260943	P605101	1	51,5
	3.8	63	Mando	01-08->		263006	263908	P635101	1	51
	ALL TYPES		Mando	01-08->		901719				
	Coupe 2.0 Turbo	43	Mando	01-08->		243044	243940	P434901	1	48,9
	3.8	45	Mando	01-08->		245037	245930	P454902	1	49
	ALL TYPES		Mando	01-08->		901856				



# HYUNDAI

## GETZ

	1.3, 1.6	22,2	09-02->		122096				
	ALL TYPES	54	Mando 01-02->		254014	254920	P544904	1	49
	ALL TYPES	10	Mando 01-02->		810018				
	ALL TYPES		Mando 09-02->06-09		901669				
	ALL TYPES	34	Mando 08-05->		234016	234912	P344602	1	46
	ALL TYPES		Mando 09-02->06-09		901667				
	1.1, 1.3, 1.6	15,9	Nabco 01-02->		415049				
	1.3, 1.5, 1.6	19	Nabco 01-02->		519022				

## GRANDEUR

	ALL TYPES	60	Mando 04-05->		260068	260978	P605101	1	51,5
	ALL TYPES		Mando 04-05->		901767				
	ALL TYPES	8	Mando 12-98->12-05		808030				
	ALL TYPES		Mando 04-05->		901667				

## H 1

	ALL TYPES	25,4	Tokic	-ABS	125039				
	I SERIES	43	Mando 10-97->		243002	243915	P434901	2	48,9
	I, II SERIES	43	Mando 10-97->		243052	243941	P434901	2	48,9
	II SERIES	48	Kask 01-07->		248101	248806	P485102	2	51
	2.5 CRDi	12	Kask 05-08->		812027				
	ALL TYPES		Mando 01-02->		901645				
	II SERIES		Mando 02-08->		901744				
	ALL TYPES	22,2	Lucas		322010				
	II SERIES	42	Kask 01-07->		242040	242931	P414501	1	45,8
	ALL TYPES		Sumit 07-01->12-07		901630				
	ALL TYPES	15,9			415007				
	ALL TYPES	20,6			520005				

## H100 (VAN)

	ALL TYPES	23,8		-ABS	123043				
	ALL TYPES	46	Kask 01-04->		246021	246916	P464601	2	46,5
	ALL TYPES	60	Mando 07-93->03-00		260019	260936	P605101	1	51,5
	ALL TYPES	19			319045				
	ALL TYPES	15,9			415007				
	ALL TYPES	19			519011				
	Manual Transmission	19	07-93->01-07	Complete kit	519901				
	ALL TYPES	20,6			520005				

## HD 65

	AV	27		Twin wheels	327006				
--	----	----	--	-------------	--------	--	--	--	--



Ø mm. Vers.



i

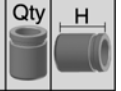
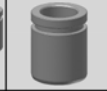

# HYUNDAI

## i10

	ALL TYPES	51	Mando	01-08->		251003	251905	P514401	1	44,5
	ALL TYPES		Akeb	01-08->		901782				
	ALL TYPES	34	Mando	01-08->	Piston with mechanism	233009	234946	K334601	1	46,8
	ALL TYPES	34	Mando	01-08->	Piston Without mechanism	233009	234929	P334601	1	46,8
	ALL TYPES	10	Kask	01-08->		810008				
	ALL TYPES		Mando	01-08->		901746				

## i20

	ALL TYPES (-EPS)	51	Mando	08-08->		251003	251905	P514401	1	44,5
	ALL TYPES	54	Mando	08-08->	+ESP	254109	254975	P545104	1	51
	ALL TYPES	9,9	Mando	05-15->		810019				
	ALL TYPES	14	Mando	08-08->		814005				
	1.2		Akeb	09-08->	-EPS	901782				
	1.2		Mando	09-08->	+ESP	901893				
	ALL TYPES Except 1.2		Mando	09-08->		901893				
	ALL TYPES	30	Mando	08-08->	+ESP	230027	230918	P304602	1	46,5
	ALL TYPES	8	Mando	08-08->		808017				
	ALL TYPES		Mando	08-08->		901814				

## i30

	ALL TYPES	57	Kask	10-07->	= 257070 (Basic parts)	257060				
	ALL TYPES	57	Kask	10-07->		257070	257963	P575103	1	51,2
	ALL TYPES	9	Kask	11-07->		809017				
	ALL TYPES		Mando	10-07->06-12		901708				
	ALL TYPES	34	Kask	10-07->		234032	234928	P344705	1	47,5
	ALL TYPES	34	Mobis	10-07->	Electric hand brake	234039	234958	P344803	1	48
	ALL TYPES	34	Mobis	10-07->		234040	234938	P344706	1	47,2
	(A6) TYPE	10	Kask	03-12->12-14		810098				
	(A6, JD) TYPES	10	Kask	05-07->		810078				
	ALL TYPES	10	Kask	10-07->		810010				
	ALL TYPES		Mando	10-07->06-12		901734				
	ALL TYPES		Lucas	11-11->		901245				

## i40

	ALL TYPES	60	Kask	06-11->		260065	260968	P605202	1	52,5
	ALL TYPES	10	Kask	06-11->		810044				
	ALL TYPES		Mando	07-11->		901664				
	ALL TYPES	38	Mando	06-11->	With electric handbrake	238074	238975	P384804	1	48,5
	ALL TYPES		Akeb	07-11->		901780				



**HYUNDAI**

**ix20**

	ALL TYPES	57	Kask	11-10->	= 257070 (Basic parts)	257060				
	ALL TYPES	57	Kask	11-10->		257070	257963	P575103	1	51,2
	ALL TYPES	10	Kask	11-10->		810028				
	ALL TYPES		Lucas	11-10->		901649				
	ALL TYPES	34	Kask	11-10->		234035	234934	P344706	1	47,2
	ALL TYPES	34	Mobis	11-10->		234040	234938	P344706	1	47,2
	ALL TYPES	8	Kask	11-10->		808017				
	ALL TYPES	10	Kask	09-10->		810078				
	ALL TYPES		Mando	11-10->		901814				

**ix35**

	ALL TYPES	60	Kask	08-09->		260065	260970	P605105	1	51
	ALL TYPES	10	Kask	08-09->		810044				
	AWD		Mando	01-10->		901664				
	ALL TYPES Except AWD		Mando	01-10->		901708				
	ALL TYPES	34	Kask	08-09->		234032	234928	P344705	1	47,5
	(TM) TYPE	10	Kask	11-09->		810078				
	ALL TYPES		Mando	01-10->		901734				

**ix55**

	ALL TYPES	46	Mobis	09-08->		246022	246919	P465103	2	51
	ALL TYPES	12	Kask	09-08->		812011				
	ALL TYPES		Akeb	09-08->		901872				
	ALL TYPES	43	Kask	09-08->		243055	243944	P434701	1	47
	(EN) TYPE	10	Kask	09-08->		810098				

**LANTRA**

	I,II SERIES	22,2		10-90->		122021				
	I SERIES 1.5	54	Mando	10-90->11-95		254014	254920	P544904	1	49
	I SERIES 1.6, 1.8	54	Mando	10-90->11-95		254016	254937	P545104	1	51
	II SERIES (Except 1.5)	54	Mando	11-95->09-00		254016	254937	P545104	1	51
	I SERIES 1.6,1.8	10	Mando	10-90->11-95		810018				
	I SERIES 1.5		Mando	10-90->11-95		901669				
	II SERIES		Mando	11-95->10-00 Rear drum		901669				
	I,II SERIES	19		10-90->		319045				
	I,II SERIES	34	Mando	10-90->	Piston with mechanism	234005	234941	K344801	1	48
	I,II SERIES	34	Mando	10-90->	Piston Without mechanism	234005	234922	P344801	1	48
	I SERIES 1.6, 1.8		Mando	10-90->11-95		901754				
	II SERIES		Sumit	11-95->10-00		901710				
	I SERIES	15,9		10-90->11-95		415028				



Ø mm. Vers.



i

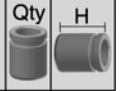
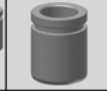

# HYUNDAI

## LANTRA

	II SERIES	15,9	11-95->	415008
--	-----------	------	---------	--------

## MATRIX

	ALL TYPES	54	Mando ->03-02	254016 254937 P545104	1	51
	ALL TYPES	54	Mando 01-02->	254109 254975 P545104	1	51
	ALL TYPES	9,9	Mando 01-02->	810019		
	ALL TYPES		Akeb 06-01->08-10	901618		
	ALL TYPES	34	Mando 06-01->	234016 234912 P344602	1	46
	ALL TYPES	8	Mando 06-05->02-07	808032		
	ALL TYPES	8	Mando 09-03->06-05	808030		
	ALL TYPES		Mando 06-01->08-10	901667		

## PONY, EXCEL

	ALL TYPES	22,2		122021		
	ALL TYPES	48	* 06-74->01-85 *Ate/Lucas	248030		
	ALL TYPES	51	Sumit 00-85->06-91	251033 251927 P514505	1	45
	ALL TYPES	54	Mando 07-91->01-95	254014 254920 P544904	1	49
	ALL TYPES	10	Mando 00-85->01-95	810018		
	ALL TYPES		Mando 10-89->01-95	901669		
	ALL TYPES	17,5		317005		
	1.3, 1.5	20,6	Lucas 01-89->01-95	320035		
	ALL TYPES	15,9		415028		
	ALL TYPES	20,6		520005		

## PORTER

	ALL TYPES	60		260013
	ALL TYPES	15,9		415022
	ALL TYPES	19		519008

## SANTA FÉ

	(SM) SERIES	25,4	02-01->	125078		
	(SM) SERIES	43	Mando 02-01->	243002 243915 P434901	2	48,9
	(CM) SERIES	45	Mando 03-06->	245032 245925 P454902	2	49
	II SERIES	9,9	Mando 03-06->	810019		
	(SM) SERIES	10	Mando 02-01->03-06	810002		
	2.0, 2.0 CRDI, AWD, 2.4#, 2.7# (hp)		Mando 02-01->03-06	901645		
	ALL TYPES		Mando 11-03->02-06	901719		
	(SM) SERIES	38	Mando 02-01->	238019 238923 P384903	1	49,4
	(CM) SERIES	43	Mando 01-09->	243044 243930 P424801	1	48,9
	(CM) SERIES 2.2, 2.7	43	Mando 03-06->	243032 242909 P424801	1	48,9
	(SM) SERIES	8	Mando 02-00->05-05	808030		



# HYUNDAI

## SANTA FÉ

→ (SM) SERIES		Mando	02-01->03-06		901667
→ (CM, DM) SERIES		Mando	03-06->		901856
→ ALL TYPES		Mando	11-03->02-06		901717
(SM) SERIES	15,9	Nabco	02-01->		415048

## SANTAMO

ALL TYPES	43	Mando	05-99->		243002 243915 P434901 2 48,9
ALL TYPES	10	Mando	05-99->		810039
→ ALL TYPES	34	Mando	05-99->	Ventilated discs	234016 234912 P344602 1 46

## SCOUPE

ALL TYPES	22,2		02-90->12-92		122061
ALL TYPES	22,2		04-92->		122021
ALL TYPES	54	Mando	02-90->05-96	Soft boot	254014 254920 P544904 1 49
ALL TYPES	54	Tokic	02-90->05-96	Hard boot	254043
ALL TYPES	10	Mando	02-90->05-96		810018
ALL TYPES		Mando	04-92->05-96		901669
→ ALL TYPES (Except 1.5 GS)	20,6	Lucas	02-90->05-96		320035
→ 1.5 GS	20,6	Lucas	02-90->12-92		320009
→ 1.5i	20,6		04-92->05-96		320020
ALL TYPES	15,9		->05-96		415029
ALL TYPES	15,9		->12-92		415028
ALL TYPES	20,6				520005

## SOLARIS

ALL TYPES	54	Mando	01-11->		254109 254975 P545104 1 51
ALL TYPES	9,9	Mando	01-11->		810019
→ III SERIES	34	Mando	01-11->	Piston with mechanism	234041 234955 K344707 1 47
→ III SERIES	34	Mando	01-11->	Piston without mechanism	234041 234932 P344707 1 47
→ ALL TYPES	8	Mando	01-11->		808018

## SONATA

I, II SERIES 1.8, 2.0	23,8			-ABS	123017
I, II SERIES 1.8, 2.0	23,8	Lucas	->00-98	ABS	123048
III SERIES	23,8	Lucas	01-98->	ABS	123048
II SERIES 3.0	25,4		01-91->		125016
III, IV SERIES	25,4	Mando	06-98->11-04		125084
I,II,III,IV SERIES	57	Mando	09-88->11-04		257026 257929 P575103 1 51,2
V SERIES	60	Mando	01-05->		260041 260943 P605101 1 51,5
VI SERIES	60	Kask	01-09->		260065 260970 P605105 1 51
V SERIES	9	Mobis	02-06->		809023



Ø mm. Vers.

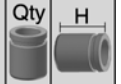
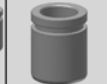

# HYUNDAI

## SONATA

	III, IV SERIES	10	Mando	06-98->11-04	810002					
	V SERIES		Mando	01-05->	901767					
	IV SERIES 2.0 16V, 2.7 V6		Mando	10-01->11-04	901617					
	I, II SERIES	19		-ABS	319008					
	II SERIES	19		01-94->01-98 -ABS	319045					
	VI SERIES	34	Kask	01-09->	234032	234928	P344705	1	47,5	
	III, IV, V SERIES 2.0,2.4,2.5	34	Mando	06-98->	234016	234912	P344602	1	46	
	II SERIES	38	Lucas	01-91->	Piston with mechanism ABS	238011	238982	K384601	1	46,8
	II SERIES	38	Lucas	01-91->	Piston Without mechanism	238011	238909	P384601	1	46,8
	(C1, C2, E6, GF) TYPES	10	Kask	11-09->	810078					
	IV, V SERIES		Mando	03-98->	901667					
	III SERIES		Mando	05-93->06-98	901754					
	I, II SERIES	15,9			415007					
	I,II,III SERIES	20,6			520005					

## STELLAR

	1.6	20,6	Lucas	01-84->	120053					
	1.6	54	*	01-84->	*Ate/Lucas	254053				
	1.6	17,5	Lucas	10-83->12-91	317005					

## TERRACAN

	ALL TYPES	43	Mando	01-04->	243056	243945	P434901	2	48,9	
	ALL TYPES	43	Mando	12-01->12-03	243002	243915	P434901	2	48,9	
	ALL TYPES	10	Mando	12-01->12-03	810002					
	ALL TYPES		Mando	12-01->12-06	901645					
	ALL TYPES	43	Mando	12-01->	243032	243914	P434901	1	48,9	
	ALL TYPES		Mando	12-01->12-06	901704					

## TRAJET

	ALL TYPES	43	Mando	03-00->	243002	243915	P434901	2	48,9	
	ALL TYPES	10	Mando	03-00->	810002					
	ALL TYPES		Mando	03-00->07-08	901645					
	ALL TYPES	38	Mando	01-02->	238019	238923	P384903	1	49,4	
	ALL TYPES		Mando	03-00->07-08	901667					

## TUCSON

	ALL TYPES	60	Mando	08-04->	260041	260943	P605101	1	51,5	
	ALL TYPES	10	Mando	08-04->03-10	810112					
	ALL TYPES		Mando	08-04->03-10	901617					
	ALL TYPES	34	Mando	08-04->	234016	234912	P344602	1	46	
	ALL TYPES	10	Mando	08-04->	810002					





Ø mm. Vers.



i

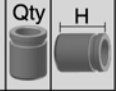
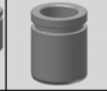

**HYUNDAI**

**TUCSON**

→ (D7, TM) TYPES	10	Kask	11-09->		810078
→ ALL TYPES		Mando	08-04->03-10		901667

**VELOSTER**

→ 1.6 GDI	57	Kask	03-11->	= 257070 (Basic parts)	257060
→ 1.6 GDI	57	Kask	03-11->		257070 257963 P575103 1 51,2
→ ALL TYPES		Mando	03-11->		901708
→ 1.6 GDI	34	Kask	03-11->		234035 234934 P344706 1 47,2
→ ALL TYPES	34	Mobis	03-11->		234040 234938 P344706 1 47,2
→ (GS) TYPE	10	Kask	03-11->		810078
→ ALL TYPES		Mando	03-11->		901734

**VERACRUZ**

→ ALL TYPES	46	Mobis	09-06->11-12		246022
-------------	----	-------	--------------	--	--------

**XG**

→ 25, 30/300	43	Mando	01-99->		243002 243915 P434901 2 48,9
→ ALL TYPES	10	Mando	01-99->		810002
→ ALL TYPES		Mando	12-98->12-05		901617
→ 25, 30/300	34	Mando	01-99->		234016 234912 P344602 1 46
→ ALL TYPES	8	Mando	12-98->12-05 USA		808030
→ ALL TYPES		Mando	12-98->12-05		901667



Ø mm. Vers.



i

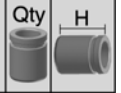
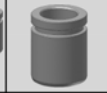
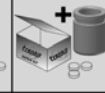

# INFINITI

## EX

←  30d, 37	45	Niss	10-08->	245042					
------------	----	------	---------	--------	--	--	--	--	--

## FX

←  FX35 (S50)	45	Niss	01-03->	245042	245940	P455102	2	51	
---------------	----	------	---------	--------	--------	---------	---	----	--

→ FX35 (S50)	43	Akeb	01-03->	243051	243933	P434504	1	45	
--------------	----	------	---------	--------	--------	---------	---	----	--

## G

←  37, 37x	45	Niss	09-07->	245042					
------------	----	------	---------	--------	--	--	--	--	--

←  (HV36) G37	14	Niss	06-09->	814009					
---------------	----	------	---------	--------	--	--	--	--	--

←  ALL TYPES		Sumit	10-08->	901722					
--------------	--	-------	---------	--------	--	--	--	--	--

## M

←  (Y51)	45	Niss	03-10->	245042					
----------	----	------	---------	--------	--	--	--	--	--

## Q70

←  ALL TYPES	45	Niss	03-13->	245042					
--------------	----	------	---------	--------	--	--	--	--	--

## QX4

←  ALL TYPES	9,8	Akeb	01-97->	809005					
--------------	-----	------	---------	--------	--	--	--	--	--

## QX56

←  ALL TYPES (JA60)	51	Niss	01-04->08-05	251054	251949	P515201	2	52,5	
---------------------	----	------	--------------	--------	--------	---------	---	------	--

←  ALL TYPES (JA60)	51	Niss	08-06->	251056	251950	P515501	2	55	
---------------------	----	------	---------	--------	--------	---------	---	----	--



**ISUZU**

**CAMPO**

(KB) SERIES	15	Akeb	01-83->12-90	815003				
ALL TYPES		Akeb	01-73->12-90	901117				

**CHEVROLET LUV PICK-UP**

ALL TYPES	22,2		01-76->01-78	122072				
ALL TYPES	22,2		01-79->01-86	122076				
ALL TYPES	22,2		01-79->01-86 Complete kit	122905				
ALL TYPES	23,8		01-88->	123016				
ALL TYPES	27		01-76->01-80	327007				
ALL TYPES	54	Akeb	01-81->01-83	254011	254985	P544501	1	45
ALL TYPES	57		01-79->01-80	257025				
ALL TYPES	57	Akeb	01-84->08-86	257006	257969	P574503	1	45,5
ALL TYPES	60	Akeb	01-88->01-90	260015	260934	P604601	1	46,6
ALL TYPES	20,6		01-76->01-80	320026				
ALL TYPES	25,4		01-81->	325001				
ALL TYPES	15,9		01-76->01-77	415031				
ALL TYPES	15,9		01-88->01-91	415027				
ALL TYPES	19		01-76->01-77	519015				
2.3, 2.5 D	20,6		01-88->	520011				
2.6	22,2		01-89->	522004				
ALL TYPES	22,2		01-90->	522004				

**D-MAX**

2.4 4x4	25,4		05-02->	125091				
4x2 SERIES	43		01-07->	243043				2 Pistons
4x4 SERIES	45		01-07->	245033	245928	P455303	2	53,6
ALL TYPES	45	Akeb	10-06->	245047	244937	P444503	2	45
(8HD) 2.4, 2.5D, 3.5 V6	60	Akeb	->05-03	260015	260934	P604601	1	46,6
ALL TYPES	10	Akeb	10-06->	810084				
ALL TYPES	11,7	Sumit	05-02->	811012				4x4
ALL TYPES		Sumit	05-02->08-09	901783				

**ELF**

250	25,4		01-71->01-73 S.C.	125037				
250	25,4	Tokic	01-74->01-84 D.C.	125030				
150	25,4		01-87->	125010				
250,350	28,6		01-80->01-84	128004				
Commercial NPR57-58-59	28,6		01-85->01-89 Drum/Drum	128008				
NPR 57, 58, 59 (6Ton.)	28,6		01-89->	128003				
3600, 3900	31,75		01-91->01-93	131007				



Ø mm. Vers.



i

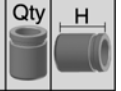
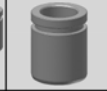

# ISUZU

## ELF

	350	27	01-80->01-84		327008
	NPR 59 (6 Ton.)	27	01-85->		327008
	250	28,6	01-67->01-75		328026
	250	28,6	01-75->01-84		328023
	NPR57, 58	28,6	01-85->		328026
	150	28,6	01-87->		328026
	NPR 59 Except 6 Ton.	30	01-85->		330003
	250	22,2	01-75->01-84		322040
	150	22,2	01-87->		322040
	250	25,4	01-67->01-84		325023
	NPR 57, 58	25,4	01-85->		325023
	350	27	01-80->01-84		327008
	NPR 59 (6 Ton.)	27	01-85->		327008
	NPR 59 Except 6 Ton.	30	01-85->		330004
	250	15,9	01-78->01-84		415031
	NPR 57, 58, 59	19	01-85->	-Servo brake	419034
	150	19	01-87->		419034
	NPR 57, 58, 59	20,6	01-85->01-90	Servo brake	420001
	NPR 57, 58, 59	20,6	01-91->	Servo brake	420002
	NPR 57	27	01-85->01-87		527001

## FARGO

	ALL TYPES	22,2	01-82->		122076
	ALL TYPES	22,2	01-82->	Complete kit	122905
	ALL TYPES	57	01-82->		257001
	ALL TYPES	15,9	01-82->		415031
	ALL TYPES	19	01-82->01-85		519015
	ALL TYPES	22,2	01-90->		522004

## FASTER (PICK-UP/KB/KBG/KBD)

	ALL TYPES	22,2	01-76->01-78		122072
	ALL TYPES	22,2	01-78->01-87		122076
	ALL TYPES	22,2	01-79->01-87	Complete kit	122905
	ALL TYPES	23,8	01-88->		123016
	ALL TYPES	27	01-76->01-80		327007
	ALL TYPES	54	Akeb 01-81->01-83		254011 254985 P544501 1 45
	ALL TYPES	57	01-79->01-80		257025
	ALL TYPES	57	Akeb 01-84->08-87		257006 257969 P574503 1 45,5



Ø mm. Vers.

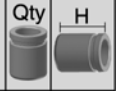
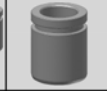

i

**ISUZU****FASTER (PICK-UP/KB/KBG/KBD)**

	ALL TYPES	60	Akeb	01-88->01-90	260015	260934	P604601	1	46,6
	ALL TYPES	60	Akeb	01-90->	260009				
	ALL TYPES	20,6	Bdx	->01-80	320010				
	ALL TYPES	22,2		01-84->08-87	322021				
	ALL TYPES	23,8		01-81->	323016				
	ALL TYPES	25,4		01-81->01-83	325001				
	ALL TYPES	15,9		01-76->01-80	415031				
	ALL TYPES	15,9		01-88->	415027				
	ALL TYPES	19		01-76->01-80	519015				
	ALL TYPES	20,6		01-88->01-89	520011				
	ALL TYPES	22,2		01-89->	522004				

**FORWARD**

	5800 D	36,51		01-86->01-91	336001				
	JBR, JCR	44		01-79->01-84	344008				
	SBR, SCR, JBR, JCR	22,2		01-76->01-84	422004				

**GEMINI**

	ALL TYPES	20,6		01-86->01-88 LHD	120057				
	ALL TYPES	20,6		01-86->01-88 RHD	120084				
	ALL TYPES	22,2		01-80->01-85	122076				
	ALL TYPES	22,2		01-80->01-85 Complete kit	122905				
	ALL TYPES	48	Lucas	01-80->01-85 2 Pistons	248002				
	ALL TYPES	17,5		01-80->01-85	317035				
	ALL TYPES	17,5		01-86->01-88	317032				

**IMPULSE**

	ALL TYPES	54	Akeb	01-83->01-85 (USA)	254069				
	ALL TYPES	38	Akeb	01-83->01-85 (USA)	238024	238946	P384602	1	46

**JBR TRUCK**

	420/500	44		01-76->01-79	344009				
--	---------	----	--	--------------	--------	--	--	--	--

**JCR TRUCK**

	360/420/500	44		01-76->01-78	344009				
--	-------------	----	--	--------------	--------	--	--	--	--

**MIDI**

	ALL TYPES	57	Sumit	00-86->	257040	257949	P574602	1	46
--	-----------	----	-------	---------	--------	--------	---------	---	----

**N-SERIES**

	300, 400, 66P, 75L, P, T, 85L, 85P	31,75		10-06->	131007				
--	------------------------------------	-------	--	---------	--------	--	--	--	--

**PIAZZA**

	ALL TYPES	54	Akeb	01-81->	254069				
	ALL TYPES	38	Akeb	01-81->	238034				

**SETA**

	ALL TYPES	22,2		01-76->01-80	122076				
--	-----------	------	--	--------------	--------	--	--	--	--



# ISUZU

## SETA

	ALL TYPES	22,2		01-76->01-80 Complete kit	122905				
	ALL TYPES	54	Akeb	01-81->01-83	254011	254985	P544501	1	45
	ALL TYPES	22,2		01-84->08-87	322021				
	ALL TYPES	15,9		01-76->01-80	415001				
	ALL TYPES	19			519012				

## TD TRUCK

	8 Ton.	44		01-69->01-79	344009				
--	--------	----	--	--------------	--------	--	--	--	--

## TDX

	6 Ton.	44		01-69->01-79	344009				
	6 Ton. Diesel	44		01-80->	344008				

## TROOPER

	ALL TYPES	22,2		01-83->01-86 Complete kit	122905				
	ALL TYPES	22,2		01-84->08-86	122076				
	2.3, 2.2 D	23,8		01-87->	123016				
	2.6, 2.8 D	25,4		01-88->	125026				
	2.6, 2.8 D	25,4		01-88-> =125026 (Basic parts)	125054				
	(UBS) SERIES	54	Akeb	01-83->12-91	254011	254985	P544501	1	45
	(UBS) SERIES	57	Akeb	01-83->12-91	257006	257969	P574503	1	45,5
	(UBS) SERIES	60	Akeb	01-83->12-91	260015	260934	P604601	1	46,6
	(UB) SERIES	60	Akeb	08-91->04-00 =260015 (Basic parts)	260009				
	(UB) SERIES	60	Akeb	08-91->04-00 Disc 22mm	260015	260934	P604601	1	46,6
	(UB) SERIES	60	Akeb	08-91->04-00 Disc 26mm	260016	260935	P604601	1	46,6
	(UB) 3.2	11	Akeb	08-91->07-98	811002				
	(UBS) SERIES	15	Akeb	01-83->12-91	815003				
	(UBS) ALL TYPES		Akeb	01-83->12-91	901117				
	(UB) 3.2		Akeb	08-91->07-98	901274				
	ALL TYPES	22,2		->12-89	322021				
	ALL TYPES	25,4			325001				
	ALL TYPES	42	Nbk	01-87->01-90 Piston with mechanism	242010	241911	K414301	1	44
	ALL TYPES	42	Nbk	01-87->01-90 Piston without mechanism	242010	241907	P414301	1	44
	ALL TYPES	42	Nbk	01-90-> Piston with mechanism	242019	241912	K414301	1	44
	ALL TYPES	42	Nbk	01-90-> Piston without mechanism	242019	241908	P414301	1	44
	ALL TYPES	8	Nbk	01-90->	808008				
	(UB) SERIES 3.2		Akeb	08-91->07-98	901275				
	ALL TYPES	15,9			415027				
	ALL TYPES	22,2		01-88->	522004				



Ø mm. Vers.

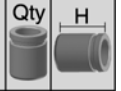
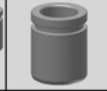

i

**IVECO****115, 135, 145, 190, 260, 330, MAGIRUS**

	260, Magirus, 330	23,8	Fag		423001
	115, 135, 145	25,4	Bdx		425002
	190	31,8	Bdx		431001
	ALL TYPES	38,1	Fag		538001
	ALL TYPES	38,1	Bdx		538002

**DAILY I SERIES (06-78->12-89)**

	ALL TYPES	20,6	Bdx	06-78->12-89	120011
	ALL TYPES	22,2	AP	06-78->12-89	122001
	ALL TYPES	22,2	Bdx	06-78->12-89	122085
	45-10, 49-10	25,4	Bdx	06-78->12-89	125012
	ALL TYPES	41	AP	06-78->12-89	242007 241901 P413401 4 34,2
	ALL TYPES	42	Brem	06-78->12-89	242003 242917 P423501 4 35,7
	ALL TYPES	44	Perrot	06-78->12-89	244002 244906 P443401 4 34,6
	ALL TYPES	44	Brem	06-78->12-89	244007 244908 P443401 4 34,6
	ALL TYPES		AP	01-78->12-89	900969
	ALL TYPES		Brem	01-78->12-89	901044
	30-8	15,9	AP	06-78->12-89	315007
	ALL TYPES Except 30-8	17,5	AP	06-78->12-89	317009
	ALL TYPES		Brem	01-78->12-89	901600

**DAILY II SERIES (01-90->05-99)**

	ALL TYPES	25,4	Bdx	01-90->	125025
	ALL TYPES	25,4	Bdx	01-96->05-99	125073
	45-10, 49-10, 49-12	27	Bdx	01-90->05-99	127007
	ALL TYPES	22,2	Bdx		322006
	ALL TYPES	42	Brem	01-90->05-99	242003 242917 P423501 4 35,7
	ALL TYPES	44	Brem	01-90->05-99	244008 244903 P446101 2 61
	ALL TYPES	50	Perrot	01-90->05-99	250003 250901 P503801 4 38
	ALL TYPES		AP	01-89->05-99	900969
	ALL TYPES		Brem	01-89->05-99	901044
	ALL TYPES	20,6	Fag		320028
	ALL TYPES	22,2	Bdx		322006
	ALL TYPES	44	Brem	01-90->05-99	244008 244903 P446101 2 61
	ALL TYPES	18	Brem	01-90->05-99	818001
	ALL TYPES		Brem	01-89->05-99	901600
	ALL TYPES	19	Bdx		519002

**DAILY III SERIES (06-99->05-06)**

	ALL TYPES	42	Brem	06-99->05-09	242030 242930 P425301 2 53,2
--	-----------	----	------	--------------	------------------------------



# IVECO

## DAILY III SERIES (06-99->05-06)

	29L-35S	44	Brem	01-04->05-06	244011	244918	P445502	2	55
	ALL TYPES	44	Brem	06-99->05-06	244011	244904	P446101	2	61
	35C14	48	Brem	09-04->05-06	248081	248984	P485901	2	59,5
	60C, 65C	52	Brem	06-99->05-06	252011	252911	P526001	2	60,5
	ALL TYPES	18	Brem	06-99->05-06	818001				
	29L - 65C	18	Brem	06-99->05-06 2 Pistons	818002				
	ALL TYPES		Brem	06-99->05-06	901657				
	35C11-35S11	44	Brem	06-99->05-06 Cast iron 225195100	244008	244903	P446101	2	61
	ALL TYPES	44	Brem	06-99->05-06	244011	244904	P446101	2	61
	65C	46	Brem	06-99->05-06	246014	246915	P465901	2	59,5
	ALL TYPES	52	Brem	06-99->05-06 Piston with mechanism -	252009	252915	K526501R	1	65
	ALL TYPES	52	Brem	06-99->05-06 Piston with mechanism -	252009	252914	K526501L	1	65
	ALL TYPES	52	Brem	06-99->05-06 Piston without mechanism	252009	252904	P526501	1	65
	ALL TYPES	18	Brem	06-99->05-06	818001				
	29L	18	Brem	06-99->05-06	818004				
	ALL TYPES		Brem	06-99->05-06	901600				

## DAILY IV SERIES (06-06->09-11)

	ALL TYPES	48	Brem	06-06->09-11	248081	248984	P485901	2	59,5
	65C	60	Brem	06-06->09-11 =260048 (Basic parts)	260023				
	65C	60	Brem	06-06->09-11 Soft boot	260048	260957	P606502	2	65
	65C	60	Brem	06-06->09-11 =260077 (Basic parts)	260076				
	65C	60	Brem	06-06->09-11 Hard boot	260077	260988	P606502	2	65
	ALL TYPES	18	Brem	05-06->08-11	818004				
	ALL TYPES		Brem	05-06->	901768				
	50C	44	Brem	06-06->09-11	244011	244904	P446101	2	61
	65C	48	Brem	06-06->09-11	248093	248988	P486401	2	64
	ALL TYPES	52	Brem	06-06->09-11 Piston with mechanism -	252009	252914	K526501L	1	65
	ALL TYPES	52	Brem	06-06->09-11 Piston with mechanism -	252009	252915	K526501R	1	65
	ALL TYPES	52	Brem	06-06->09-11 Piston Without mechanism	252009	252904	P526501	1	65
	35C	60	Brem	06-06->09-11 Piston with mechanism -	260051	260981	K606501L	1	65
	35C	60	Brem	06-06->09-11 Piston without mechanism	260051	260949	P606501	1	65
	35C	60	Brem	06-06->09-11 Piston with mechanism -	260051	260982	K606501R	1	65
	ALL TYPES	18	Brem	05-06->08-11	818004				
	IV SERIES	18	Brem	06-06->	818003				
	ALL TYPES	18	Brem	06-06->09-11	818001				
	60#, 65#, 70#		Brem	06-06->09-11	901729				





**IVECO**

**DAILY IV SERIES (06-06->09-11)**

→ ALL TYPES Except 60#, 65#, 70#      Brem    06-06->90-11      901725

**DAILY V SERIES (10-11-> )**

→ ALL TYPES      18    Brem    09-11->02-14      818004

→ ALL TYPES      60    Brem    09-11->02-14    Piston without mechanism    260051    260949    *P606501*    1    65

→ ALL TYPES      60    Brem    09-11->02-14    Piston with mechanism -    260051    260982    *K606501R*    1    65

→ ALL TYPES      60    Brem    09-11->02-14    Piston with mechanism -    260051    260981    *K606501L*    1    65

→ ALL TYPES      18    Brem    09-11->02-14      818004

**EUROCARGO**

→ ALL TYPES      31,8    Bdx      131004

→ 60, 65, 75      60    Brem    01-91->      =260048 (Basic parts)    260023

→ 60, 65, 75      60    Brem    01-91->      Soft boot    260048    260957    *P606502*    2    65

→ 60, 65, 75      60    Brem    01-91->      =260077 (Basic parts)    260076

→ 60, 65, 75      60    Brem    01-91->      Hard boot    260077    260988    *P606502*    2    65

→ 65, 75      60    Girl    10-91->      260022    260962    *P606301*    2    63,3

→ 80,95,100      68    Brem      Hard boot    268002

→ 80, 100      68    Brem    01-91->      =268007 (Basic parts)    268003

→ 80, 100      68    Brem    01-91->      268007    268902    *P686501*    2    65

→ 80, 100, 109      68    Girl    10-91->      268005    268906    *P686305*    2    63

→ ALL TYPES      22    Brem    01-91->      822008

→ 60, 65, 100      Meritor    01-91->0915      901108

→ 75E18 MY2008      60    Brem      260049    260995    *P607601*    1    76

*P607602*    1    76

→ 60, 65, 75      60    Brem    01-91->      260049    260959    *P606503*    1    65

*P606502*    1    65

→ 65, 75, 100      60    Girl    10-91->      260022    260960    *P606301*    1    63,3

*P606302*    1    63,5

→ 80,95,100      68    Brem      Hard boot    268002

→ 100E18 MY2008      68    Brem      268006    268909    *P687501*    1    75

*P687502*    1    75

→ 80, 100      68    Brem    01-91->      268006    268905    *P686502*    1    65

*P686501*    1    65

→ 65,80,100,109      68    Girl    10-91->      268005    268907    *P686305*    1    63

*P686303*    1    63

→ ALL TYPES      22    Brem    01-91->      822008

→ ALL TYPES      25,4    Bdx      425008

→ ALL TYPES      38,1    Bdx      538003

**EUROSTAR,EUROTECH-TRAKKER**

→ ALL TYPES      31,8    Bdx      431003

**MK80-13, 80-16, 80-9, 90-13**

→ ALL TYPES      44,45    AP    01-83->01-93      344010



Ø mm. Vers.



i

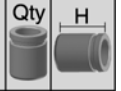
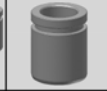

# IVECO

## ZETA

	ALL TYPES	25,4	Bdx		125025
	ALL TYPES	28,6	Bdx	01-83->01-91	128002
	ALL TYPES	27	Bdx		327002
	Except 109.14	23,8			323005
	109.14	31,8			331003
	109.14	19	Bdx		419013
	Except 109.14	19	Bdx		419009
	60.10, 79.10	19	Bdx		519002
	79.14, 95.14, 109.14	19	Bdx		519003



Ø mm. Vers.



i

**JAGUAR****E TYPE**

←  III SERIES	40/57	Lucas	03-71->04-75	240038					
←  4.2 II SERIES	54/38	Girl	07-68->05-71	254105	254943	P382803	2	29	
						P542902	1	29	
→ E TYPE; II, III SERIES	42	Lucas	01-69->01-75	242020	242940	P432901	2	29	
→ E TYPE; I, II SERIES	43	Lucas	01-69->01-75	243053	243926	P432901	2	29	

**JAGUAR SERIES XJ, XJS**

XJ6, XJ12	22,2	Lucas	01-68->01-73	122083					
XJ12 5.3 Sedan	23,8	Lucas	01-74->01-75	123053					
XJ6, XJ12	23,8	Lucas	01-76->	123004					
XJS Coupe	23,8	Lucas	01-76->01-77	123053					
←  XJ6, XJ8	38/45	Lucas	04-03->	238050	238965	P385004	1	50	
						P455002	1	50	
←  8 4.2 Supercharged	38/44	Brem	05-03->	238066	238968	P383203	2	32	
						P443202	2	32	
←  6, 12	40/57	Lucas	08-68->00-76	240038					
←  XJ 5.0 V8 Supercharged	42	Ate	01-10->	242036	242949	P425502	2	55,5	2 Pistons
←  XJ 6, XJ12	48	Lucas	01-73->	248048	248933	P482901	4	29	
←  XJS Coupe	48	Lucas	01-83->01-95	248048	248933	P482901	4	29	
←  XJ Sovering V12	48	Lucas	01-85->01-93	248048	248933	P482901	4	29	
←  XJ (X351)	60	Ate	01-10->	260054	260953	P605501	1	55,5	
←  XJ	60	Ate	09-89->	260002	260927	P604901	1	49	
←  ALL TYPES	60	Lucas	10-86->	260003	260902	P605301	1	53	
←  XJ X300	12	Ate	11-94->	812001					
←  XJ 8 R4.0		Brem	07-97->05-03	901771					
←  ALL TYPES		Lucas	10-69->12-92	901155					
←  ALL TYPES		Ate	11-94->07-97	901096					
→ 4.2	28/30	Brem	05-03->	228003	230940	P282901	2	29	
						P302901	2	29	
→ XJ6 2.9, 3.2, 3.6, 4.0	36	Lucas	01-86->	236001	236934	P364001	1	40	
→ XJ (J40)	36	Ate	08-89->11-94	236007	236909	P364803	1	48	
→ XJ (X300)	36	Ate	11-94->07-97	236007	236909	P364803	1	48	
→ ALL TYPES	42	Lucas	01-69->	242020	242940	P432901	2	29	
→ ALL TYPES	43	Lucas	01-69->	243053	243926	P432901	2	29	
→ XJ6, XJ8	43	Varga	04-03->	243042	243959	K425102	1	51,3	Piston with mechanism
→ XJ6, XJ8	43	Varga	04-03->	243042	243924	P425102	1	51,3	Piston Without mechanism
→ XJ6, XJ8	43	Varga	04-03->	=243042 (Basic parts)	243058				
→ XJ	45	Ate	01-10->	245036	245929	P454901	1	49,7	Piston without mechanism
→ XJ	45	Ate	01-10->	245036	245937	K454901	1	49,7	Piston with mechanism



# JAGUAR

## JAGUAR SERIES XJ, XJS

	→ ALL TYPES	10	Lucas	04-03->							
	→ XJ X300	12	Ate	11-94->							
	→ XJ 6 3.0, XJ 8 3.5, 4.2		Lucas	05-03->03-09							
	→ XJ 8 (X35#)		Ate	05-03->03-09							
	→ XJ 6, XJ 6 (XJ40/81), XJ 12		Ate	10-69->11-94							
	→ XJ 6 (X300), XJ 12 (X300)		Ate	11-94->07-97							
	ALL TYPES	17,5	AP								
	ALL TYPES	19	AP								
	ALL TYPES	22,2	AP								

## S-TYPE

	← ALL TYPES	38/45	Lucas	01-99->							
					238050	238965	P385004	1	50		
							P455002	1	50		
	← R 4.2 V8	38/44	Brem	01-99->							
					238066	238968	P383203	2	32		
							P443202	2	32		
	← ALL TYPES	10	Lucas	01-99->							
	→ R4.2 V8	28/30	Brem	04-02->10-07							
					228003	230940	P282901	2	29		
							P302901	2	29		
	→ (CCX) SERIES	43	Varga	01-99->10-04	Piston Without mechanism						
					243042	243924	P425102	1	51,3		
	→ (CCX) SERIES	43	Varga	01-99->10-04	Piston with mechanism						
					243042	243959	K425102	1	51,3		
	→ (CCX) SERIES	43	Varga	01-99->10-04	=243042 (Basic parts)						
					243058						
	← ALL TYPES	10	Lucas	01-99->							
					810037						
	← ALL TYPES		Lucas	0199->10-7							
					901647						

## XF

	← XFR 5.0 Supercharged	42	Ate	07-09->	2 Pistons						
	← ALL TYPES	60	Ate	03-08->							
	← ALL TYPES	60	Ate	07-09->							
	→ ALL TYPES	45	Ate	03-08->	Piston without mechanism						
					245036	245929	P454901	1	49,7		
	→ ALL TYPES	45	Ate	03-08->	Piston with mechanism						
					245036	245937	K454901	1	49,7		

## XK SERIES

	← 5.0 XKR, 5.0 XKR-S	42	Ate	01-09->	2 Pistons						
	← 8	60	Ate	03-96->							
	← 4.0		Brem	02-98->07-05							
	→ XKR	45	Ate		Piston without mechanism						
	→ XKR	45	Ate		Piston with mechanism						

## X-TYPE

	← ALL TYPES	57	Bosch	06-01->							
	→ ALL TYPES -> Ch E24053	38	Bosch	06-01->	Piston with mechanism -						
	→ ALL TYPES -> Ch E24053	38	Bosch	06-01->	Piston with mechanism -						
	→ ALL TYPES -> Ch E24053	38	Bosch	06-01->	Piston without mechanism						



**JAGUAR**

**X-TYPE**

	Ø mm.	Vers.						Qty	H
→ ALL TYPES Ch E24054 ->	38	Bosch	06-01->	Piston with mechanism -	238042	238802	K384901L	1	49
→ ALL TYPES Ch E24054 ->	38	Bosch	06-01->	Piston without mechanism	238042	238910	P384901	1	49
→ ALL TYPES Ch E24054 ->	38	Bosch	06-01->	Piston with mechanism -	238042	238803	K384901R	1	49
→ ALL TYPES	10	Bosch	06-01->		810004				



Ø mm. Vers.

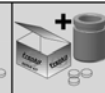

# JEEP

## CHEROKEE

	I SERIES	23,8												
	I SERIES	25,4												
	SPORT	27	Lucas											
	(XJ) SERIES	48	Ate	02-99->09-01	Phenolic Piston	248077	248975	P485204	2	52				
	(KK) 2.8 CDR 4x4	66	Trw	05-08->		266008	266905	P665302	1	53,4				
	K1 (CKD) SERIES	66	Lucas	09-01->12-07		266006	266902	P665301	1	54				
	I SERIES (X1, XJ,SJ)	66	Trw	10-84->	Phenolic Piston	265001	266901	P665201	1	52				
	I SERIES (X1, XJ,SJ)	66	Trw	10-84->	=265001 (Basic Parts)	266005								
	(XJ) 2.5 Tdi 4x4	14	Trw	10-96->09-01		814004								
	(KK) ALL TYPES	48	Ate	01-10->		248107	248815	P485505	2	55,5				
	I, II SERIES	20,6		10-80->09-01	9" Drum -ABS	320008								
	(XJ) SERIES	22,2	Bdx		10" Drum	322004								
	K1 (CKD) SERIES	48	K/H	01-03->12-07	=248088 (Basic parts)	248044								
	K1 (CKD) SERIES	48	K/H	01-03->12-07	Phenolic Piston	248088	248982	P484703	1	47,3				
	K1 (CKD) SERIES	48	Lucas	01-08->12-09		248089	248986	P484904	1	49,5				
	(XJ) SERIES	48	Ate	02-99->09-01	Phenolic piston	248067	248973	P485204	1	52				
	Sport	48	Bdx	09-01->		248090	248987	P484703	1	47,3				
	ALL TYPES		Lucas	05-08->		901246								
	(KK) ALL TYPES	48		01-10->	(USA)			P485004	1	50,5				
	2.5 TD	17,5	Lucas	01-88->01-93		417003								
	(KJ) SERIES	17,5	AP	09-01->		417006								
	2.5L	22,2	Lucas	00-84->00-91		522018								

## COMMANDER

	ALL TYPES	48	K/H	09-05->12-10	Phenolic Piston	248103	248980	P485206	2	52,4				
	ALL TYPES	14	K/H	09-05->12-10		814004								
	ALL TYPES		K/H	09-05->12-10		901857								

## COMPASS

	ALL TYPES	57	Akeb	08-06->		257069	257975	P574802	1	48				
	ALL TYPES	66	Trw	08-06->		266008	266905	P665302	1	53,4				
	ALL TYPES	10	Akeb	08-06->		810045								
	ALL TYPES		Akeb	08-06->		901236								
	ALL TYPES	35	Akeb	08-06->		235026	235925	P354502	1	45,8				
	ALL TYPES	10	Akeb	08-06->		810033								

## GRAND CHEROKEE

	II SERIES (W1, WJ, WG European)	47,5	Akeb	01-99->	Phenolic Piston	248083	247901	P475901	2	59				
	II SERIES (W1, WJ, WG European)	48	Ate	01-99->12-02	Phenolic Piston	248077	248975	P485204	2	52				
	III SERIES (W2, WH, WK )	48	K/H	05-05->		248076								



**JEEP**

**GRAND CHEROKEE**

	III SERIES (W2, WH, WK)	48	Ate	06-05->12-10	Phenolic piston	248077	248975	P485204	2	52
	II,III Series	48	K/H	10-01->12-10	Phenolic Piston	248103	248980	P485206	2	52,4
	I SERIES (ZG European, ZJ, SJ, XJ)	66	Trw	09-91->04-99	Phenolic Piston	265001	266901	P665201	1	52
	I SERIES (ZG European, ZJ, SJ, XJ)	66	Trw	09-91->04-99	=265001 (Basic Parts)	266005				
	I SERIES	14	Trw	09-91->04-99		814004				
	(WK) ALL TYPES	48	Ate	11-10->		248107	248815	P485505	2	55,5
	III SERIES (W2, WH, WK)	48	K/H	01-04->	Phenolic Piston	248080	248981	P485206	1	52,4
	I SERIES (ZG European, ZJ)	48	K/H	01-94->	=248088 (Basic parts)	248044				
	I SERIES (ZG European, ZJ)	48	K/H	01-94->	Phenolic Piston	248088	248982	P484703	1	47,3
	II SERIES (W1, WJ, WG European)	48	Ate	01-99->	Phenolic Piston	248067	248973	P485204	1	52
	III SERIES (W2, WH, WK)	48	Ate	06-05->12-10	Phenolic piston	248067	248973	P485204	1	52
	I SERIES (ZG european, ZJ)	48	Ate	09-91->04-99	Phenolic piston	248067	248973	P485204	1	52
	II, III SERIES	14	K/H	10-04->12-10		814004				
	ALL TYPES		K/H	06-05->12-10		901857				
	(WK) ALL TYPES	48		11-10->	(USA)			P485004	1	50,5

**PATRIOT**

	ALL TYPES	57	Akeb	07-07->		257069	257975	P574802	1	48
	ALL TYPES	10	Akeb	02-07->		810045				
	ALL TYPES	35	Akeb	02-07->		235026	235925	P354502	1	45,8
	ALL TYPES	10	Akeb	02-07->		810033				

**WRANGLER**

	4.2	23,8		->01-89		123019				
	YJ SERIES	25,4		08-86->12-91		125043				
	YJ, TJ SERIES	66	Ate	01-88->12-06	Phenolic Piston	265001	266901	P665201	1	52
	JK, TJ SERIES	66	Trw	11-06->		266008	266905	P665302	1	53,4
	TJ SERIES 4.0	14	Trw	08-96->12-06		814004				
	YJ SERIES	20,6		01-88->08-96		320008				
	TJ SERIES	48	K/H	01-03->12-06	=248088 (Basic parts)	248044				
	TJ SERIES	48	K/H	01-03->12-06	Phenolic Piston	248088	248982	P484703	1	47,3
	JK SERIES	48	Lucas	01-07->12-09		248089	248986	P484904	1	49,5
	ALL TYPES		Lucas	02-06->12-08		901246				



# KIA

## BESTA

	2.2 D	60	Sumit	01-96->		260027	260938	P604602	1	46
	2.2 D	17,5		01-96->		317035				
	2.2 D	15,9		01-96->		415021				
	2.2 D	19		01-96->		519016				
	2.2 D	19		01-96->	Complete kit	519906				

## CARENS

	I SERIES 1.8	25,4	Kask	11-00->06-02		125081				
	II SERIES (FJ)	57	Kask	07-02->		257053	257944	P574603	1	46,1
	I SERIES 1.8	57	Kpw	11-00->06-02		257043	257943	P574603	1	46,1
	III SERIES 2.0 CRDi, CVVT	60	Kask	09-06->		260058	260961	P604602	1	46
	II, III SERIES	9	Kask	07-02->		809003				
	I SERIES	11	Sumit	11-00->07-02		811005				
	I SERIES	11	Sumit	11-00->07-02	Rubber parts (811005)	811011				
	ALL TYPES Except I SERIES 1.8		Mando	07-02->		901708				
	I SERIES 1.8		Sumit	11-00->07-02		901615				
	I SERIES 1.8	34	Kpw	11-00->07-02	Piston Without mechanism	234010	234950	K344101	1	41
	I SERIES 1.8	34	Kpw	11-00->07-02	Piston Without mechanism	234010	234906	P344101	1	41
	(A4) III SERIES	38	Mando	03-13->		238080	238817	P384705	1	47
	(A4) III SERIES	38	Mobis	03-13->	Electric hand brake	238081	238818	P384706	1	47
	II SERIES (UN)	38	Kask	09-06->		238075	238970	P384704	1	47
	I,II SERIES	38	Kask	11-00->	Piston with mechanism	238048	238978	K384102	1	41
	I,II SERIES	38	Kask	11-00->	Piston Without mechanism	238048	238943	P384102	1	41
	I SERIES (FJ) 2.0 CRDi	38	Kask	12-03->		238075	238970	P384704	1	47
	2.0 CRDi	9	Kask	11-05->		809025				
	(A4) III SERIES	10	Kask	03-13->		810078				
	III SERIES	10	Kask	05-06->		810010				
	III, IV SERIES		Mando	09-06->		901734				
	I, II SERIES		Akeb	11-00->		901652				

## CARNIVAL

	II SERIES	25,4	Seike	10-01->		125081				
	I, II, III SERIES	46	Kask	01-01->	=246015 (Basic parts)	246011				
	III SERIES	46	Kask	01-01->		246015	246906	P464601	2	46,5
	SERIE II	46		01-99->		246023				
	III SERIES 2.7, 2.9 CRDi	51	Kask	06-06->		251049	251936	P514601	2	46
	I SERIES	66	Kask	00-98->11-99	Phenolic Piston	265001	266901	P665201	1	52
	I SERIES	66	Kask	00-99->00-01		266003				





Ø mm. Vers.

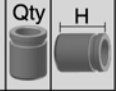
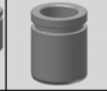

i

**KIA****CARNIVAL**

	I SERIES	66	Kask	00-99->00-01 =266003 (Basic Parts)	266005
	I SERIES	14	Kask	08.99->10-01	814004
	ALL TYPES		Mando	08-99->10-01	901744
	III SERIES 2.7, 2.9	43	Kask	06-06->	243045 243931 P434701 1 47
	III SERIES	10	Kask	06-06->	810010
	III SERIES	10	Kask	10-06->	810078
	ALL TYPES		Mando	06-06->	901758

**CEE´D**

	(ED) SERIES	57	Kask	11-06-> = 257070 (Basic parts)	257060
	(ED) SERIES	57	Kask	11-06->	257070 257963 P575103 1 51,2
	(ED) SERIES	9	Kask	11-06->	809017
	ALL TYPES		Mando	12-06->12-09	901708
	CEED, PROCEED (JD) SERIES	34	Mobis	05-12-> Electric hand brake	234039 234958 P344803 1 48
	(ED) SERIES	34	Kask	11-06->	234032 234928 P344705 1 47,5
	(A2, ED) TYPES	10	Kask	10-06->	810078
	(ED) SERIES	10	Kask	11-06->	810010
	(JD) SERIES		Lucas	05-12->	901245
	ALL TYPES		Mando	12-06->12-09	901734

**CERATO**

	1.5, 2.0, (CRDi)	23,8	Mando	04-04->	123086
	ALL TYPES	57	Mando	04-04->	257049 257954 P575001 1 49,8
	ALL TYPES	57,15		01-09->	257079 257992 P575103 1 51,2
	ALL TYPES Except 1.6 (105hp), 2.0	9,9	Mando	04-04->	810019
	1.6 (105hp), 2.0	10	Mando	04-04->	810035
	ALL TYPES		Mando	04-04->	901693
	ALL TYPES	34	Mando	04-04->	Piston with mechanism 234005 234941 K344801 1 48
	ALL TYPES	34	Mando	04-04->	Piston Without mechanism 234005 234922 P344801 1 48
	ALL TYPES	34	Mando	04-04->	=234005 (Basic parts) 234028
	ALL TYPES	10	Mando	04-04->	810002
	(A7, TD) TYPES	10	Kask	10-08->	810078
	ALL TYPES		Mando	04-04->	901710

**CLARUS**

	ALL TYPES	23,8		07-96->	123078
	ALL TYPES	57	Ate	07-96->	257004 257965 P575403 1 54
	ALL TYPES	57	Kpw	07-96->	257043 257943 P574603 1 46,1
	ALL TYPES	57	Kask	07-96->	257053 257944 P574603 1 46,1
	ALL TYPES	11	Sumit	07-96->	811005



Ø mm. Vers.

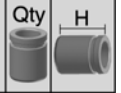
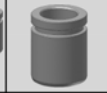
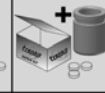

i

**KIA****CLARUS**

ALL TYPES	11	Sumit	07-96->	Rubber parts (811005)	811011				
ALL TYPES		Sumit	03-99->		901615				
ALL TYPES		Ate	07-96->02-99		901150				
ALL TYPES	19		07-96->		319051				
ALL TYPES	34	Kpw	07-96->		234010	234919	P344102	1	41
ALL TYPES		Akeb	07-96->		901652				

**JOICE**

2.0	25,4	Mando	02-00->		125083				
2.0	54	Mando	02-00->		254016	254937	P545104	1	51
2.0	34	Mando	02-00->		234016	234912	P344602	1	46
2.0	8	Mando	02-00->		808030				

**K2500, K2700**

2.5D, 2.7D	60	Sumit	10-99->		260027	260938	P604602	1	46
K2500 2.5D, K2700 2.7D		Akeb	10-99->		901718				

**MAGENTIS**

(GD) 2.0, 2.5 V6	25,4	Mando	05-01->		125084				
(GD) 2.0,2.5 V6	57	Mando	05-01->		257026	257929	P575103	1	51,2
(GE) ALL TYPES	57	Mando	10-05->		257049	257960	P575103	1	51,2
(GD) (GE) ALL TYPES	10	Mando	05-01->		810002				
(MG) SERIES		Mando	11-05->12-08		901617				
(GD), (GE) ALL TYPES	34	Mando	05-01->		234016	234912	P344602	1	46
ALL TYPES	8	Mando	05-05->		808032				
(GD), (GE) ALL TYPES	8	Mando	09-00->05-05		808030				
ALL TYPES		Mando	05-01->12-08		901667				

**OPIRUS**

3.8 V6	60	Mando	10-06->		260041	260943	P605101	1	51,5
ALL TYPES	10	Mando	09-03->		810002				
ALL TYPES		Mando	09-03->		901645				
3.8 V6	34	Mando	10-06->		234016	234912	P344602	1	46
ALL TYPES	8	Mando	05-05->		808032				
ALL TYPES	8	Mando	09-03->05-05		808030				
ALL TYPES		Mando	09-03->		901667				

**OPTIMA**

ALL TYPES	9,9	Mando	03-12->		810019				
ALL TYPES		Sumit	03-12->	18" Wheel	901865				
ALL TYPES		Sumit	03-12->	17" Wheel	901866				
ALL TYPES		Akeb	03-12->		901780				

**KIA**
**PICANTO**

I SERIES	51	Kask	04-04->		251039	251937	P514401	1	44,5
II SERIES	51	Mobis	05-11->		251053	251945	P514601	1	46
I SERIES	16	Kask	04-04->		816008				
II SERIES	16	Mobis	05-11->		816003				
ALL TYPES		Akeb	04-04->		901696				
I SERIES	34	Kask	04-04->	Piston Without mechanism	234022	234918	P344201	1	42,8
I SERIES	34	Kask	04-04->	Piston with mechanism ABS	234022	234949	K344201	1	42,8
II SERIES	34	Mobis	05-11->		234040	234938	P344706	1	47,2
(TA) TYPE	10	Kask	02-11->		810078				
I SERIES	10	Kask	04-04->		810008				
ALL TYPES		Mando	04-04->		901746				

**PREGIO**

2.5, 2.7D	46	Kask	01-97->	=246015 (Basic parts)	246011				
2.5, 2.7D	46	Kask	01-97->		246015	246906	P464601	2	46,5
2.5, 2.7D	10	Mando	01-97->		810002				
ALL TYPES		Mando	08-95->		901645				

**PRIDE**

ALL TYPES	19				119039				
ALL TYPES	48	Sumit	01-90->		248047	248953	P484502	1	45
ALL TYPES	20	Sumit	01-90->		820004				
ALL TYPES		Sumit	01-90->		901173				
ALL TYPES	15,9		01-90->		315016				
ALL TYPES	15,9		05-94->		315036				

**RETONA**

ALL TYPES	23,8		06-99->		123065				
ALL TYPES	57	Sumit	06-99->		257040				
ALL TYPES	57	Kpw	06-99->		257055	257945	P574603	1	46,1
ALL TYPES	10	Sumit	06-99->		810113				
ALL TYPES		Sumit	06-99->		901697				
ALL TYPES	15,9		06-99->		415035				
ALL TYPES	19		06-99->		519016				
ALL TYPES	19		06-99->	Complete kit	519906				

**RIO**

I SERIES	22,2	Seike	08-00->		122092				
II SERIES	48	*	03-05->		248092				
I SERIES	51	Kpw	08-00->		251017	251914	P514503	1	45
I SERIES *(Kasco/Kpw)	51	*	08-00->	=251017/251045 (Basic)	251041				



# KIA

## RIO

	I SERIES	51	Kask	08-00->		251045	251930	P514503	1	45
	II SERIES	54	Kask	03-05->		254111	254982	P544703	1	47,7
	I SERIES	54	Kask	08-00->		254091	254981	P544603	1	46
	I SERIES	54	Kask	08-00->	=254091 (Basic parts)	254099				
	III SERIES	54	Mando	09-11->		254109	254975	P545104	1	51
	II SERIES	9	Kask	03-05->		809002				
	III SERIES	9,9	Mando	09-11->		810019				
	I SERIES	11	Sumit	08-00->		811005				
	I SERIES	11	Sumit	08-00->	Rubber parts (811005)	811011				
	ALL TYPES	19/16	Kask	08-00->		819001				
	II SERIES		Mando	03-05->		901735				
	I SERIES		Sumit	07-02->02-05		901615				
	I SERIES		Sumit	08-00->06-02		901209				
	III SERIES		Mando	09-11->		901859				
	I SERIES	17,5		08-00->		317022				
	II SERIES 1.5, 1.6	30,9	Kask	03-05->	=230023 (Basic parts)	230019				
	II SERIES 1.5, 1.6	30,9	Kask	03-05->		230023	231901	P314701	1	47,5
	III SERIES	34	Mando	09-11->	Piston with mechanism	234041	234955	K344707	1	47
	III SERIES	34	Mando	09-11->	Piston without mechanism	234041	234932	P344707	1	47
	III SERIES	8	Mando	09-11->		808018				
	II SERIES	10	Kask	03-05->		810010				
	II SERIES		Mando	03-05->		901734				
	III SERIES		Akeb	09-11->		901780				

## SEPHIA

	(FA) SERIES	22,2	Seike	01-95->		122092				
	(FA) (FB) SERIES	54	Ate	01-95->		254002	254820	P545403	1	54
	(FA) (FB) SERIES	12	Ate	01-95->		812001				
	ALL TYPES		Ate	01-95->10-97		901121				
	(FB) SERIES	19		03-96->		319051				
	(FA) SERIES	33	Ate	01-95->05-00		233005	233907	P332801	2	28,2
	(FB) SERIES	34	Kpw	03-96->	Piston with mechanism	234010	234950	K344101	1	41
	(FB) SERIES	34	Kpw	03-96->	Piston Without mechanism	234010	234906	P344101	1	41
	ALL TYPES		Ate	01-95->10-97		901101				
	(FB) SERIES	15,9		03-96->		415035				
	(FA) SERIES	19		01-95->		519016				
	(FA) SERIES	19		01-95->	Complete kit	519906				

**KIA**
**SHUMA**

	II SERIES	22,2	Seike	12-01->05-04	122092					
	I, II SERIES	54	Kask	10-97->05-04	254091	254981	P544603	1	46	
	I, II SERIES	54	Kask	10-97->05-04 =254091 (Basic parts)	254099					
	I, II SERIES	54	Ate	10-97->08-04	254002	254820	P545403	1	54	
	II SERIES		Sumit	05-01->08-04	901615					
	I SERIES		Ate	10-97->03-01	901121					
	II SERIES	17,5		12-01->05-04	317022					
	I SERIES	19		10-97->12-01	319051					
	I SERIES	33	Ate	10-97->12-01	233005	233907	P332801	2	28,2	
	I,II SERIES	34	Kpw	10-97->08-04 Piston Without mechanism	234010	234906	P344101	1	41	
	I,II SERIES	34	Kpw	10-97->08-04 Piston with mechanism	234010	234950	K344101	1	41	
	ALL TYPES		Akeb	10-97->08-04	901652					
	I SERIES	15,9		10-97->12-01	415035					
	I SERIES	19		10-97->12-01	519016					
	I SERIES	19		10-97->12-01 Complete kit	519906					

**SORENTO**

	I SERIES	27		08-02->	127014					
	II SERIES	45	Mando	11-09->	245032	245925	P454902	2	49	
	I SERIES	46	Kask	08-02->	246012	246904	P464601	2	46,5	
	I SERIES (3.3V6 2.5CRDI125KW)	46	Kask	12-06->	246019	246918	P464701	2	47	
	II SERIES	9,9	Mando	11-09->	810019					
	I SERIES	10	Kask	08-02->	810023					
	I SERIES 2.4		Mando	08-02->	901645					
	I SERIES ALL TYPES Except 2.4		Sumit	08-02->	901664					
	II SERIES		Mando	11-09->	901719					
	I SERIES	43	Kask	08-02->	243027	243932	P434701	1	47	
	II SERIES	43	Mando	11-09->	243044	243940	P434901	1	48,9	
	II SERIES	8	Mando	11-09->	808017					
	ALL TYPES	10	Kask	08-02->	810002					
	I SERIES	10	Kask	08-02->	810094					
	(C5) TYPE	10	Kask	09-14->	810078					
	I SERIES 2.4		Sumit	08-02->	901630					
	I SERIES ALL TYPES Except 2.4		Sumit	08-02->	901665					
	II SERIES		Mando	11-09->	901856					
	I SERIES	15,9		08-02->	415055					



# KIA

## SOUL

	ALL TYPES	57	Mando	02-09->	257049	257960	P575103	1	51,2
	ALL TYPES	9,9	Mando	02-09->	810019				
	ALL TYPES		Mando	02-09->	901617				
	ALL TYPES	34	Mando	02-09->	234034	234927	P344602	1	46
	ALL TYPES		Akeb	02-09->	901780				

## SPORTAGE

	I SERIES (K00)	23,8		04-94->08-04	123065				
	I SERIES (K00)	23,8		10-99->09-04 -ABS	123061				
	I SERIES (K00)	25,4		01-94->09-04 ABS	125063				
	I SERIES (K00)	54	K/H	04-94->09-04	254112	254809	P545204	1	52
	I SERIES (K00)	57	Sumit	10-00->09-04	257040				
	I SERIES (K00)	57	Kpw	10-00->09-04	257055	257945	P574603	1	46,1
	III SERIES (SL)	60	Kask	06-10->12-15	260065	260968	P605202	1	52,5
	II SERIES (JE,KM)	60	Mando	09-04->06-10	260041	260943	P605101	1	51,5
	IV SERIES (QL)	60	Kask	12-15->	260065	260968	P605202	1	52,5
	III SERIES (SL)	10	Mando	06-10->12-15	810044				
	II SERIES (JE,KM)	10	Mando	09-04->06-10	810112				
	I SERIES (K00)	10	Sumit	10-00->09-04	810113				
	I SERIES (K00)	14	K/H	04-94->09-04	814004				
	I SERIES (K00)		Sumit	01-99->09-04	901697				
	I SERIES (K00)		Ate	04-94->09-04	901121				
	I SERIES (K00)		K/H	04-94->09-04	901691				
	III SERIES (SL) 2.0 AWD, 2.0 CRDI		Mando	06-10->12-15	901664				
	III SERIES (SL) 2.0, 2.0 CRDI		Mando	06-10->12-15	901708				
	II SERIES (JE,KM)		Mando	09-04->06-10	901617				
	I SERIES (K00)	20,6		04-94->09-04	320036				
	III SERIES (SL)	34	Kask	06-10->12-15	234032	234928	P344705	1	47,5
	II SERIES (JE,KM)	34	Mando	09-04->06-10	234016	234912	P344602	1	46
	II SERIES (JE,KM)	8	Mando	05-05->07-10	808032				
	II SERIES (JE,KM)	8	Mando	09-04->05-05	808030				
	III SERIES (SL)	10	Kask	07-10->12-15	810078				
	III SERIES (SL)		Mando	07-10->12-15	901734				
	II SERIES (JE,KM)		Mando	09-04->07-10	901667				
	I SERIES (K00)	19		04-94->09-04	519016				
	I SERIES (K00)	19		04-94->09-04 Complete kit	519906				



**KIA**

**VENGA**

ALL TYPES	57	Lucas	02-10->		257058	257924	P575401	1	54,8
ALL TYPES	10	Lucas	02-10->		810028				
ALL TYPES		Lucas	02-10->		901649				
ALL TYPES	34	Trw	02-10->	Piston Without mechanism	234025	234910	P334601	1	46,8
ALL TYPES	34	Trw	02-10->	Piston with mechanism	234025	234944	K334601	1	46,8
ALL TYPES		Lucas	02-10->		901245				



## LADA

### 110, 111, 112

	ALL TYPES	20,6	Bdx	01-95->	For 2 wheels	320052
	ALL TYPES	20,6	Bdx	01-95->		320053

### 1200,1300,1500,1600

	ALL TYPES	48	Lucas	01-73->01-87		248002 248992 P483301 2 33
	ALL TYPES	20,6	Bdx	->10-86	For 2 wheels	320052
	ALL TYPES	20,6	Bdx	->10-86		320053

### 2101, 2102, 2103, 2104, 2105, 2106

	ALL TYPES	19	Fiat			119007
	ALL TYPES	19	Bdx			119009
	ALL TYPES	19	Fiat		=119007 (Basic parts)	119072
	ALL TYPES	19	Fiat		Rusia	119094
	ALL TYPES	48	Lucas			248002 248992 P483301 2 33
	ALL TYPES	48				248023 248966 P483301 2 33
	ALL TYPES	19	Bdx			319024
	ALL TYPES	19				319056
	ALL TYPES	20,6				320017
	ALL TYPES	19				419002
	ALL TYPES	19	Bdx			519002
	ALL TYPES	13				613002

### KALINA

	ALL TYPES	20,6	Bdx	10-04->	For 2 wheels	320052
	ALL TYPES	20,6	Bdx	10-04->		320053

### NATACHA

	ALL TYPES	20,6				320017
--	-----------	------	--	--	--	--------

### NIVA (2121)

	ALL TYPES	19	Fiat			119007
	ALL TYPES	19	Fiat		=119007 (Basic parts)	119072
	ALL TYPES	19	Fiat		Rusia	119094
	ALL TYPES	30				230003 230908 P305101 3 51
	ALL TYPES	19	Bdx			319024
	ALL TYPES	19				319056
	ALL TYPES	20,6				320017
	ALL TYPES	20,6	Bdx	06-96->	For 2 wheels	320052
	ALL TYPES	20,6	Bdx	06-96->		320053
	ALL TYPES	19				419002
	ALL TYPES	19	Bdx			519002
	ALL TYPES	13				613002





Ø mm. Vers.



i

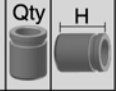
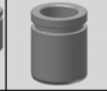

**LADA**

**NIVA (2123)**

	ALL TYPES	20,6	Bdx	06-96->	For 2 wheels	320052
	ALL TYPES	20,6	Bdx	06-96->		320053

**NOVA**

	Sedan	48	Lucas	01-81->		248002 248992 P483301 2 33
	ALL TYPES	20,6				320017
	ALL TYPES	20,6	Bdx	09-81->	For 2 wheels	320052
	ALL TYPES	20,6	Bdx	09-81->		320053

**RIVA**

	ALL TYPES	48	Lucas	01-83->		248002 248992 P483301 2 33
--	-----------	----	-------	---------	--	----------------------------

**SAMARA (2108,2109), FORMA (21099)**

	ALL TYPES	20,6				120022
	ALL TYPES	48		05-89->		248018 248942 P484905 1 49
	1500	8	Lucas	01-88->		808006
	ALL TYPES	20,6				320017
	ALL TYPES	20,6	Bdx	07-91->	For 2 wheels	320052
	ALL TYPES	20,6	Bdx	07-91->		320053





Ø mm. Vers.



i

**LANCIA****DELTA, PRISMA**

	ALL TYPES	34	Lucas	01-83->08-99	Piston Without mechanism	234003	234901	P334601	1	46,8
	ALL TYPES	34	Bdx	11-82->08-96		234002	234930	P344501	1	45,5
	DELTA II SERIES	8	Lucas	06-93->08-99		808001				
	2.0 16V	8	Lucas	06-93->09-99		808007				
	DELTA III SERIES	10	Bosch	09-08->		810015				
	I, II SERIES		Lucas	06-93->08-99		901211				
	II SERIES 2.0 16V		Lucas	06-93->08-99		901245				
	ALL TYPES		Bosch	09-08->		901298				
	ALL TYPES	19	Bdx	01-93->		419042				
	2.0 HF Integrale 8V-16V	25,4	Bdx			525003				
	DELTA II	25,4	Bdx	06-93->08-99		525003				

**KAPPA**

	ALL TYPES	23,8	Lucas	01-96->01-00		123014				
	Coupe 2.0, 2.3	25,4	Lucas	01-96->01-01		125066				
	ALL TYPES	54	Lucas			254021	254910	P545301	1	53,7
	ALL TYPES	57	Ate	01-96->01-01		257004	257916	P575502	1	55,5
	ALL TYPES	57	Ate	01-96->01-01	=257004 (Basic parts)	257056				
	ALL TYPES	57	Lucas	08-94->10-01		257009				
	ALL TYPES		Ate	08-94->10-01		901180				
	ALL TYPES	38	Lucas	01-94->	Piston Without mechanism	238022	238901	P385101	1	51
	ALL TYPES	38	Lucas	01-94->	Piston with mechanism	238022	238985	K385101	1	51
	ALL TYPES	8	Lucas	10-94->03-01		808007				
	ALL TYPES		Lucas	08-94->10-01		901245				
	ALL TYPES	25,4	Bosch	01-95->01-91		525009				
	ALL TYPES	25,4	Bdx	08-99->10-01		525003				

**LYBRA**

	1.9 JTD	54	Ate	01-02->		254046	254913	P545501	1	55,5
	1.9 JTD	54	Ate	01-02->	=254046 (Basic parts)	254108				
	ALL TYPES	38	Lucas	07-99->	Piston Without mechanism	238022	238901	P385101	1	51
	ALL TYPES	38	Lucas	07-99->	Piston with mechanism	238022	238985	K385101	1	51
	ALL TYPES	10	Lucas	07-99->		810028				
	ALL TYPES		Lucas	07-99->10-05		901245				
	1.9 JTD	25,4	Bosch	01-99->		525009				
	ALL TYPES	25,4	Bdx	07-99->05-01		525003				

**MUSA**

	ALL TYPES	23,8	*	01-04->	EPS	123068				
	ALL TYPES	10	Bosch	01-04->		810015				



Ø mm. Vers.



i

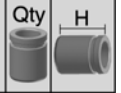
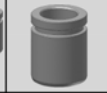
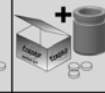

# LANCIA

## MUSA

	ALL TYPES		Bosch	10-04->		901218
	ALL TYPES	10	Lucas	07-08->		810028
	ALL TYPES		Lucas	07-08->		901245
	1.3, 1.4	15,9	AP	01-04->		415056

## PHEDRA

	2.0 JTD, 2.2 JTD	22,2	Bosch	09-02->		122090
	2.2 JTD, 2.2 D Multijet	40/45	Lucas	09-02->		240024 240902 P405301 1 53 P455301 1 53
	ALL TYPES	60	Lucas	09-02->		260040 260942 P605301 1 53
	ALL TYPES	9	Lucas	09-02->		809027
	ALL TYPES	10	Lucas	03-08->		810028
	ALL TYPES 2.2D Multijet, 2.2 JTD		Lucas	04-06->11-10		901779
	ALL TYPES 2.0#, 2.2 JTD 3.0 V6		Lucas	09-02->11-10		901231
	ALL TYPES	38	Lucas	09-02->	Piston with mechanism	238022 238985 K385101 1 51
	ALL TYPES	38	Lucas	09-02->	Piston Without mechanism	238022 238901 P385101 1 51
	JTD, 2.0	19	Fag	09-02->	Plastic body	419058
	2.0	19	Fag	09-02->		519020
	ALL TYPES	23,8	Fag	09-02->		523012

## THEMA, GAMMA

	ALL TYPES	22,2	Bdx			122007
	ALL TYPES	54	Lucas	01-84->		254097 254964 P545301 1 53,7
	ALL TYPES	54	Lucas	01-84->01-94 +ABS		254126 254902 P544901 1 49,8
	Thema 2.0,2.5Td	54	Lucas	11-84->01-94		254004 254906 P545103 1 51
	Thema ALL TYPES	54	Lucas	11-84->01-94 +ABS		254126 254909 P545301 1 53,7
	(LX) Thema	10	Bosch	09-11->		810091
	(LX) Thelma		Bosch	09-11->		901784
	ALL TYPES	36	Bdx	->01-88		236002 236907 P364502 1 45,5
	GAMMA Coupe 2.5	36	Lucas	01-81->01-85		236025
	ALL TYPES	36	Lucas	01-85->01-92		236001 236901 P364801 1 48
	ALL TYPES	38	Lucas	10-87->07-94	Piston Without mechanism	238010 238902 P385101 1 51
	ALL TYPES	38	Lucas	10-87->07-94	Piston with mechanism	238010 238986 K385101 1 51
	THEMA LX	9,8	Bosch	01-11->		809015
	(LX) Thelma		Bosch	09-11->		901785
	ALL TYPES	19	Bdx			419019
	ALL TYPES	25,4	Bdx			525003

## THESIS

	ALL TYPES	60	Lucas	02-02->		260040 260942 P605301 1 53
--	-----------	----	-------	---------	--	----------------------------



# LANCIA

## THESIS

	ALL TYPES	10	Lucas	02-02->		810037				
	ALL TYPES		Lucas	07-02->07-09		901231				
	ALL TYPES	38	Trw	02-02->	With electric handbrake	238060	238951	P385202	1	52
	ALL TYPES	10	Trw	02-02->		810028				
	ALL TYPES		Lucas	07-02->07-09		901230				

## VOYAGER LIMUSINA

	ALL TYPES	8	Lucas	09-11->		808007				
	ALL TYPES		Bosch	09-11->		901246				
	2.8 CRD	43	Varga	09-11->	Piston Without mechanism	243042	243924	P425102	1	51,3
	2.8 CRD	43	Varga	09-11->	Piston with mechanism	243042	243959	K425102	1	51,3
	2.8	43	Varga	09-11->	=243042 (Basic parts)	243058				
	2.8 CRD, 3.6 V6 WT		Lucas	0911->		901820				

## Y 10, A 112, FIRE LX

	ALL TYPES	19	Fiat			119013				
	ALL TYPES	19	Ate			119023				
	A 112	48	Bdx			248003	248963	P485003	1	50
	Y 10, 1.0 Abarth	48	Bdx	03-78->02-84		248004	248961	P485003	1	50
	Y 10	48	Lucas	03-85->		248014	248945	P484901	1	49,7
	1.2	48	Ate	03-96->	Soft boot	248027	248927	P485201	1	52,7
	1.2	48	Bdx	03-96->		248040	248914	P484701	1	47
	1.2	48	Ate	03-96->	= 248027 (Basic parts)	248085				
	Y TYPE	16	Bdx	03-78->02-84 - ABS		816007				
	A 112		Bdx	03-78->12-86		900909				
	Y10 ALL TYPES		Bdx	03-85->12-95		901055				
	Y TYPES		Bdx	11-95->09-03 - ABS		901273				
	ALL TYPES	19	Bdx			319024				

## YPSILON

	ALL TYPES	20,6	Bdx			120031				
	ALL TYPES	48	Bdx			248043				
	ALL TYPES	48	Lucas	10-03->		248059	248929	P485302	1	53,6
	1.2	54	Ate	08-10->		254046	254815	P545003	1	50,5
	ALL TYPES	54	Lucas	10-03->		254084	254961	P544901	1	49,8
	1.3JTDM	54	Bosch	10-03->05-06		254080	254957	P545102	1	51,5
	ALL TYPES	8,4	Lucas	10-03->12-11		808013				
	(846) SERIES		Ate	05-11->		901121				
	(843) SERIES		Lucas	10-03->12-11	Ventilated discs	901648				
	ALL TYPES	20,6	Bdx			320023				



Ø mm. Vers.



i

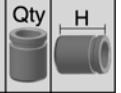
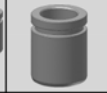
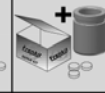

# LANCIA

## YPSILON

	ALL TYPES	20,6	AP	10-03->		320034				
	(843) SERIES	34	Lucas	10-03->	Piston Without mechanism	234019	234903	P334601	1	46,8
	(843) SERIES	34	Lucas	10-03->	Piston with mechanism Disc	234019	234945	K334601	1	46,8
	1.2	15,9	AP	10-03->		415056				
	ALL TYPES	20,6	Valeo			520018				

## ZETA

	ALL TYPES	23,8	Bdx			123010				
	ALL TYPES	57	Lucas	05-95->09-99		257009	257902	P575401	1	54,8
	ALL TYPES	57	Bdx	05-95->09-99		257012	257905	P575101	1	51,7
	ALL TYPES	10	Lucas	05-95->09-99		810028				
	(220) SERIES	36	Ate	05-95->09-02		236007	236909	P364803	1	48
	ALL TYPES	12	Ate	05-95->		812001				
	JTD	19	Fag	09-99->09-02	Plastic body	419058				
	ALL TYPES	23,8	Fag	09-99->09-02		523012				



Ø mm. Vers.

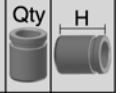
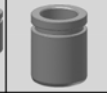
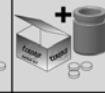

i

**LAND ROVER****88-109**

	88 II, II D SERIES	19	Lucas	01-59->01-69 S.C.	119004
	88 II, III SERIES	22,2	Lucas	01-69->01-77 S.C.	122083
	88 III SERIES	23,8	Lucas	01-77->01-82 D.C.	123004
	109 II, II A SERIES	25,4	Lucas	01-60->01-69 S.C.	125002
	109 II A, III SERIES	25,4	Lucas	01-68->01-81 S.C.	125003
	88-109 III SERIES	27	Lucas	01-77->01-84 D.C.	127002
	Orig. 266684	28,6	Lucas	For 2 wheels	328028
	109 2.25	28,6	Lucas	01-62->01-84 Rubber cup/seal type	328004
	109 2.25	28,6	Lucas	01-62->01-84 Rubber seal type	328007
	109 2.6, V8	28,6	Lucas	01-68->01-84	328008
	88	31,8	Lucas	01-59->01-84	331002
	88	25,4	Lucas	01-59->01-84	325002
	ALL TYPES	19	Lucas	01-59->01-84	419001
	ALL TYPES	22,2	Lucas	01-59->01-84	522001

**90-110**

	90	23,8	Lucas	09-83->07-90	123004
	110	25,4	Lucas	09-83->07-90	125011
	ALL TYPES	41	AP	09-83->07-90	242007 241901 P413401 4 34,2
	ALL TYPES	46	AP	09-83->07-90	246002 246901 P463001 4 30,7
	110		AP	07-85->07-90	901176
	3.5 V8		AP	09-83->06-85	900969
	90	25,4	Lucas	09-83->07-90	325012
	110	27	Lucas	09-83->07-90	327004
	110	42		01-89->	242008
	ALL TYPES	19	Lucas	09-83->07-90	419001
	Except V8 engine	22,2	Lucas	09-83->07-90	522001
	V8 Engine	25,4	AP	09-83->07-90	525006

**DEFENDER**

	ALL TYPES	25,4	Lucas	09-90->	Compact type	125017
	ALL TYPES	41	AP	09-90->		242007 241901 P413401 4 34,2
	ALL TYPES	46	AP	09-90->		246002 246901 P463001 4 30,7
	ALL TYPES		AP	09-90->	Solid discs	901176
	ALL TYPES	42	AP	09-90->		242002 241904 P412801 2 28,4
	ALL TYPES	46	AP	09-90->		246004 246902 P463001 2 30,7
	90		AP	09-90->		900951
	110, 130		AP	09-90->		901177



Ø mm. Vers.



i

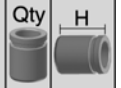
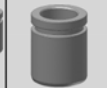

# LAND ROVER

## DEFENDER

	Except V8 engine	22,2	Lucas	09-90->	522001
	ALL TYPES	22,2	AP	09-90->	522009
	V8 Engine	25,4	AP	09-90->	525006

## DISCOVERY

	I SERIES	25,4	Lucas	10-89->10-98 Compact type	125017
	I SERIES	41	AP	10-89->10-98	242007 241901 P413401 4 34,2
	II SERIES	45	Lucas	11-98->06-04	245024 245903 P455301 2 53
	II,III,IV SERIES	48	Lucas	11-98->	248064 248959 P485302 2 53,6
	III, IV SERIES	10	Lucas	07-04->	810028
	II SERIES	10	Lucas	11-98->06-04	810024
	III,IV SERIES		Lucas	07-04->09-09	901727
	I SERIES		AP	10-89->10-98 Solid discs	900969
	I SERIES	42	AP	10-89->10-98	242002 241904 P412801 2 28,4
	III SERIES	45	Lucas	07-04->09-09	245030 245918 P454801 1 48
	II SERIES	45	Lucas	11-98->06-04	245014 245904 P454801 1 48
	III,IV SERIES	8,4	Lucas	07-04->	808013
	II SERIES	10	Lucas	09-09->	810099
	II SERIES	10	Lucas	11-98->06-04	810003
	III,IV SERIES		Lucas	07-04->09-09	901728
	I SERIES		AP	10-89->10-98	900951
	I SERIES	22,2	AP	07-94->10-98	522010

## FREELANDER

	1.8i, 2.0 DI	23,8		02-98->11-00	123093
	2.0 Td 4, 2.5 V6	25,4	Lucas	11-00->	125086
	ALL TYPES	54	Lucas		254004
	(LN) ALL TYPES	57	Lucas	->11-00 Disc 14 mm	257019 257907 P575001 1 49,8
	Sof Top 1.8i, 2.0 DI	57	Lucas	02-98-> Disc 14 mm	257019 257907 P575001 1 49,8
	Sof Top 1.8i, 2.0 DI	57	Lucas	02-98-> Disc 21 mm	257044 257908 P575001 1 49,8
	(LN) ALL TYPES	57	Lucas	11-00-> Disc 21 mm	257044 257908 P575001 1 49,8
	ALL TYPES	60	Ate	10-06->	260032 260915 P605502 1 55,5
	ALL TYPES	10	Lucas	02-98->11-00	810024
	(LN) ALL TYPES	10	Lucas	11-00-> Disc 21 mm	810076
	(LN) ALL TYPES	10	Lucas	11-00->	810122
	2(FA)	12	Ate	01-07->	812001
	I SERIES		Lucas	02-98->10-06	901249
	I SERIES Hard Top 1.8i 16V, 2.0 DI		Lucas	02-98->11-00	901675





Ø mm. Vers.

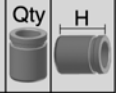
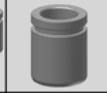
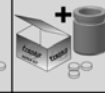

i

**LAND ROVER****FREELANDER**

	II SERIES		Ate	10-06->		901221				
	ALL TYPES	20,6	Lucas			320009				
	ALL TYPES	36	Trw	10-06->		236011	236933	P365301	1	53,5
	3.2 (FA) SERIES	38	Lucas	10-06->	Not electric hand brake	238056	238924	P385301	1	53,6
	II SERIES	8,4	Trw	01-06->		808013				
	2(FA)	12	Ate	01-07->		812001				
	II SERIES 2.2		Lucas	10-06->10-14		901739				

**RANGE ROVER**

	3.5 (V8)	23,8	AP	01-70->06-81		123009				
	3.5 (V8)	23,8	AP	07-81->06-85		123099				
	I SERIES	25,4	Lucas	01-89->07-94	Compact type	125017				
	IV SERIES	36/38/40	Brem	08-12->	Aluminium Piston	236039	236930	P363005	2	30
								P383005	2	30
								P403005	2	30
	I SERIES	41	AP	07-70->07-94		242007	241901	P413401	4	34,2
	III SERIES	46	Brem	03-02->08-12		246018	246914	P463201	4	32
	II,III,IV SERIES	48	Lucas	07-94->		248064	248959	P485302	2	53,6
	III SERIES	60	Ate	03-02->08-12		260046	260928	P605303	1	53
	ALL TYPES	10	Lucas	03-02->08-12		810080				
	II SERIES	10	Lucas	07-94->03-02		810024				
	III SERIES 5.0 V8		Lucas	04-06->08-12		901821				
	III SERIES 3.6 TD8, 4.2		Brem	05-05->		901876				
	I SERIES 2.4#, 3.5#		AP	07-70->07-94		900969				
	III, IV 5.0 V8 SERIES		Brem	09-09->		901894				
	III SERIES	42	Ate	03-02->08-12		242029	242912	P425201	1	52
	I SERIES	42	AP	07-70->07-94		242002	241904	P412801	2	28,4
	IV SERIES	43	Trw	08-12->		243066	243964	P435201	1	52
	III SERIES	45	Lucas	03-02->08-12		245030	245918	P454801	1	48
	II SERIES	45	Lucas	07-94->03-02		245014	245904	P454801	1	48
	III, IV SERIES	8,4	Lucas	03-02->		808013				
	III SERIES	10	Lucas	04.06->08.12		810099				
	II SERIES	10	Lucas	07-94->03-02		810003				
	III SERIES		Ate	03-02->08-12		901201				
	III SERIES		Lucas	03-02->08-12	Armored car	901728				
	III SERIES		Lucas	04-06->08-12		901822				
	I, II SERIES		AP	07-70->03-02		900951				
	I SERIES	17,5	AP	->01-81		417001				



Ø mm. Vers.



i

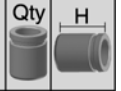
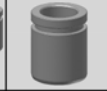

# LAND ROVER

## RANGE ROVER

	I SERIES	17,5	AP	01-81->		417002			
	I SERIES	17,5	AP	01-81->	Level warning	417004			
	I SERIES	22,2	AP	01-81->01-90		522010			
	I,II SERIES	22,2	AP	01-90->		522009			

## RANGE ROVER EVOQUE

	II SERIES		Ate	06-11->		901221			
	ALL TYPES	34	Trw	06-11->	With electric handbrake	234036	234954	P345201	1 52
	ALL TYPES	8,4	Trw	06-11->		808013			
	ALL TYPES		Lucas	06-11->		901731			

## RANGE ROVER SPORT

	II SERIES 5.0	36/38/40	Brem	04-13->	Aluminium Piston	236039	236930	P363005	2 30
								P383005	2 30
								P403005	2 30
	I SERIES	46	Brem	02-05->		246018	246914	P463201	4 32
	I SERIES	48	Lucas	02-05->		248064	248959	P485302	2 53,6
	I SERIES	10	Lucas	02-05->		810028			
	I SERIES 3.0 D	10	Lucas	09-09->03-13		810080			
	2.7 TDVM, 4.4		Lucas	02-05->		901727			
	2.7 TDVM, 4.4, 3.6 TD8, 4.2		Brem	02-05->		901876			
	5.0#		Brem	07-09->		901894			
	3.0 TD#		Lucas	09-09->		901821			
	II SERIES	43	Trw	07-13->		243066	243964	P435201	1 52
	I SERIES	45	Lucas	02-05->		245030	245918	P454801	1 48
	I SERIES	8,4	Lucas	02-05->		808013			
	II SERIES	10	Trw	09-09->		810099			
	2.7 TDVM, 4.4, 3.6 TD8, 4.2		Lucas	02-05->		901728			
	3.0 TD#, 5.0#		Lucas	04-09->		901822			
	ALL TYPES		Lucas	04-13->		901867			



Ø mm. Vers.

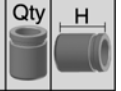
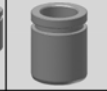

i

**LEXUS****CT200H**

←  ALL TYPES	57	Sumit	12-10->	257063	257968	P574401	1	44
--------------	----	-------	---------	--------	--------	---------	---	----

←  ALL TYPES	11	Sumit	12-10->	811010				
--------------	----	-------	---------	--------	--	--	--	--

**ES**

←  I, II SERIES 300	43	Akeb	09-89->12-96	243019	243934	P435001	2	50
---------------------	----	------	--------------	--------	--------	---------	---	----

←  250/350/300H	45	Akeb	07-14->	245043	245938	P445101	2	51
-----------------	----	------	---------	--------	--------	---------	---	----

←  V SERIES	63	Advi	05-06->06-12	263003	263909	P635201	1	52,8
-------------	----	------	--------------	--------	--------	---------	---	------

←  (300, 330) ALL TYPES	10	Aisin	07-01->03-06	810095				
-------------------------	----	-------	--------------	--------	--	--	--	--

←  III SERIES 300	10	Akeb	10-96->07-01	810087				
-------------------	----	------	--------------	--------	--	--	--	--

←  V SERIES	11	Advi	05-06->06-12	811010				
-------------	----	------	--------------	--------	--	--	--	--

←  250/350/300H	11	Akeb	07-14->	811010				
-----------------	----	------	---------	--------	--	--	--	--

→ I, II SERIES 300	35	Aisin	09-89->12-96	235009	235923	P354504	1	45
--------------------	----	-------	--------------	--------	--------	---------	---	----

→ I, II SERIES 300	40	Aisin	09-89->12-96	240023	240940	P404601	1	46
--------------------	----	-------	--------------	--------	--------	---------	---	----

→ (GSV40) 240/350	8	Advi	05-06->	808034				
-------------------	---	------	---------	--------	--	--	--	--

→ V SERIES	8	Advi	05-06->06-12	808031				
------------	---	------	--------------	--------	--	--	--	--

→ III SERIES 300	13	Aisin	10-96->07-01	813015				
------------------	----	-------	--------------	--------	--	--	--	--

→ III SERIES 300	13	Aisin	10-96->07-01 Rubber parts (813015)	813017				
------------------	----	-------	------------------------------------	--------	--	--	--	--

→ III, IV, V SERIES 300	14	Aisin	08-96->03-06	814002				
-------------------------	----	-------	--------------	--------	--	--	--	--

**GS**

←  III SERIES	43	Advi	04-05->11-11	243030	243936	P433101	4	31
---------------	----	------	--------------	--------	--------	---------	---	----

←  I SERIES	45	Aisin	03-93->08-97	245017	245915	P445001	2	50,8
-------------	----	-------	--------------	--------	--------	---------	---	------

←  II SERIES	45	Aisin	08-97->03-05	245017	245915	P445001	2	50,8
--------------	----	-------	--------------	--------	--------	---------	---	------

←  (30/35/43/460) ALL TYPES	10	Advi	01-05->	810095				
-----------------------------	----	------	---------	--------	--	--	--	--

→ I SERIES	40	Aisin	03-93->08-97	240023	240940	P404601	1	46
------------	----	-------	--------------	--------	--------	---------	---	----

→ II SERIES	40	Aisin	08-97->03-05	240029	240920	P403203	2	32,9
-------------	----	-------	--------------	--------	--------	---------	---	------

→ I SERIES	43	Sumit	03-93->08-97	243026	243929	P434601	1	46
------------	----	-------	--------------	--------	--------	---------	---	----

→ III SERIES	43	Advi	04-05->11-11	243062	243952	P434804	1	48
--------------	----	------	--------------	--------	--------	---------	---	----

→ III SERIES	44	Advi	04-05->11-11	244021	244919	P444801	1	48
--------------	----	------	--------------	--------	--------	---------	---	----

**GX**

←  460	48	Sumit	11-09->	248099	248804	P483101	4	31,5
--------	----	-------	---------	--------	--------	---------	---	------

**HS**

←  250H	11	Advi	07-09->	811010				
---------	----	------	---------	--------	--	--	--	--

→ (ANF10) 250H	8	Advi	07-09->	808034				
----------------	---	------	---------	--------	--	--	--	--

**IS**

←  III SERIES	43	Advi	04-13->	243030	243936	P433101	4	31
---------------	----	------	---------	--------	--------	---------	---	----

←  II SERIES	45	Aisin	08-05->	245017	245915	P445001	2	50,8
--------------	----	-------	---------	--------	--------	---------	---	------

←  C SERIES	60	Advi	04-09->	260075				
-------------	----	------	---------	--------	--	--	--	--

←  III SERIES 250 / 300H	60	Advi	04-13->	260075	260985	P604902	1	49
--------------------------	----	------	---------	--------	--------	---------	---	----



Ø mm. Vers.



i

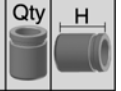
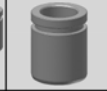

# LEXUS

## IS

II SERIES 200d, 250	60	Advi	10-05->	260075					
250 / 300H	10	Advi	04-13->	810086					
(250, 350) ALL TYPES	10	Aisin	08-05->	810095					
I SERIES	40	Aisin	01-99->07-05	240029	240920	P403203	2	32,9	
II SERIES	43	Aisin	08-05->	243061	243962	P434804	1	48	
II SERIES	43	Advi	08-05->	243062	243952	P434804	1	48	
II SERIES	44	Advi	08-05->	244021	244919	P444801	1	48	

## LS

400	25,4		12-94->10-00	125094					
LS430	43	Advi	11-00->08-06	243030	243936	P433101	4	31	
LS400	43	Sumit	12-94->10-00	243006	243935	P433101	4	31	
LS400	45	Aisin	10-89->12-94	245017	245915	P445001	2	50,8	
LS400	38	Aisin	12-94->10-00 Piston Without mechanism	238039	238926	P384601	1	46,8	
LS400	38	Aisin	12-94->10-00 Piston with mechanism	238039	238983	K384601	1	46,8	
LS400	43	Aisin	10-89->12-94	243026	243929	P434601	1	46	
LS430	43	Sumit	11-00->08-06	243029	243937	P433101	2	31	
LS400	40	Aisin	07-97->			P404601	1	46	

## LX

470	43/48	Sumit	01-98->	243046	243949	P483102	2	31,5	
						P433103	2	31,5	
470	45/51	Sumit	01-98->	245022	245911	P453102	2	31,5	
						P513101	2	31,5	
570	45	Sumit	11-07->	245035	245933	P455304	1	53	

## NX

200T/300H	45	Akeb	12-12->	245043	245938	P445101	2	51	
200T/300H	11	Akeb	12-12->	811010					
ALL TYPES	40,4	Advi	09-14->	240049	240959	P405102	1	51	

## RX

RX350	45		01-09->	244027	244934	P445302			
350/450H	45	Akeb	12-08->	245043	245938	P445101	2	51	
300	60	Akeb	07-00->02-03	260035	260918	P604804	1	48	
300, 350 400H	63	Akeb	04-03->	263005	263903	P634801	1	48	
300, 330, 350, 400H	10	Toyot	02-05->	810092					
300	10	Akeb	07-00->02-03	810087					
350/450H	11	Akeb	12-08->	811010					
300	40	Aisin	07-00->02-03	240028	240932	P404501	1	45	
400h (MCU_)	42	Akeb	09-04->	242035	242928	P414501	1	45,8	
330/350	10	Akeb	01-03->	Made in Japan		810116			







Ø mm. Vers.



i



**LEXUS**

<b>RX</b>					
 → 300/330/350	10	Akeb	01-03->		810116
 → 400h	10	Akeb	01-05->		810116
 → 300	13	Aisin	07-00->02-03		813015
 → 300	13	Aisin	07-00->02-03	Rubber parts (813015)	813017
 → ALL TYPES		Akeb	05-03->12-08		901699



Ø mm. Vers.



i

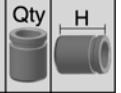
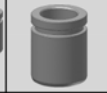
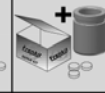

# MAN

## 11 -> 34 SERIES

	ALL TYPES	31,8	Ate		131002
	ALL TYPES	23,8	Fag		423003
	ALL TYPES	25,4	Fag	Rubber seal type	425005
	ALL TYPES	25,4	Fag	Rubber cup type	425006
	ALL TYPES	27	Fag		427001
	ALL TYPES	31,8	Fag		431002
	ALL TYPES	28,6	Fag		528004

## 400-2.000 SERIES

	ALL TYPES	31,8	Ate		131002
	ALL TYPES	41,3			341002
	ALL TYPES	25,4	Ate		525016

## 6 -> 10 SERIES

	ALL TYPES	31,8	Ate		131002
	ALL TYPES	31,8	Fag		131003
	ALL TYPES	38,1	Fag		338004
	ALL TYPES	41,3	Fag		341002
	ALL TYPES	38,1	Fag		338004
	ALL TYPES	41,3	Fag		341002
	ALL TYPES	19	Fag		419017
	ALL TYPES	25,4	Fag		525005

## M 90

	ALL TYPES	28,6	Fag	08-88->06-96	528004
--	-----------	------	-----	--------------	--------



Ø mm. Vers.

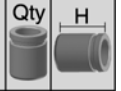
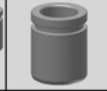

i

**MAZDA****1.3, 1.6, 1.8**

1.6	22,2		01-70->01-77		122054
1800 D,BG "323"	22,2		01-90->	LHD	122077
1.3,1.6 BG "323"	22,2		01-90->	LHD	122077
ALL TYPES	22,2		01-90->		122077

1.3	48	Sumit	01-70->01-76	2 Pistons	248002
-----	----	-------	--------------	-----------	--------

**121**

TYPE I	19		01-88->01-91		119039
TYPE I	22,2		01-88->01-91		122054
TYPE III	22,2	Lucas	03-96->		122015
TYPE I DA	48	Sumit	01-88->01-91		248047 248953 P484502 1 45
TYPE III	48	Ate	03-96->		248027 248906 P485101 1 51
TYPE III	48	Ate	03-96->	= 248027 (Basic parts)	248085
TYPE II DB	48	Sumit	11-90->03-96		248047 248953 P484502 1 45
TYPE II DB	51	Sumit	11-90->03-96		251017 251914 P514503 1 45
TYPE II DB	51	Sumit	11-90->03-96	=251017 (Basic parts)	251041
TYPE III	54	Ate	03-96->	Disc 20 mm	254002 254905 P545101 1 51
TYPE III	54	Ate	03-96->	Disc 22 mm	254046 254936 P545502 1 55,5
TYPE III	54	Ate	03-96->	=254046 (Basic parts)	254108
TYPE III	12	Ate	03-96->		812001
TYPE I	20	Sumit	01-88->01-91		820004
TYPE III		Ate	03-96->04-03		901121
TYPE I		Sumit	10-87->11-90		901173
TYPE II		Sumit	11-90->03-96		901124
TYPE I	15,9		01-88->01-91		315016
TYPE III	17,5	Lucas	03-96->		317016
TYPE III	19	Lucas	03-96->		319008
TYPE III	22,2	Bdx	03-96->		322022

**2**

I SERIES	54	Ate	04-03->		254046 254936 P545502 1 55,5
I SERIES	54	Ate	04-03->	=254046 (Basic parts)	254108
II SERIES	54	Mazda	10-07->		254115 254811 P544904 1 49
II SERIES	10	Trw	10-07->		810043
I SERIES	12	Ate	04-03->		812001
I SERIES		Ate	04-03->		901121
II SERIES		Lucas	10-07->		901772
I SERIES	12	Ate	04-03->		812001



# MAZDA

## 3

	I SERIES BK	25,4	Ate	10-03->12-09	125082					
	ALL TYPES	54	Ate	07-13->	254129					
	I SERIES BK	57	Ate	10-03->12-09	257047	257911	P575504	1	55,4	
	ALL TYPES	10	Ate	09-13->	810072					
	I SERIES BK	12	Ate	10-03->12-09	812001					
	ALL TYPES		Ate	06-09->	901180					
	ALL TYPES	36	Ate	07-13->	236044	236943	P364806	1	48	
	I SERIES BK	38	Ate	10-03->12-09	Piston with mechanism	238041	238979	K384902	1	49,7
	I SERIES BK	38	Ate	10-03->12-09	Piston Without mechanism	238041	238913	P384902	1	49,7
	ALL TYPES	10	Ate	07-13->	810117					
	I SERIES BK	12	Ate	10-03->	812001					
	ALL TYPES		Ate	06-09->	901755					

## 323 (BA) 05-94->01-01

	ALL TYPES	23,8		05-94->01-01	123078					
	ALL TYPES Except 2000, P Type	54	Sumit	05-94->01-01	254030	254929	P544401	1	44,5	
	P TYPES	54	Sumit	05-94->01-01	254064	254924	P544902	1	49	
	ALL TYPES Except 2000, P Types	54	Sumit	05-94->01-01 =254030 (Basic parts)	254098					
	2000 DOHC	57	Sumit	08-94->	257029	257930	P574901	1	49	
	ALL TYPES		Sumit	07-94->09-98	901209					
	P TYPES 1.3 16V, 1.5 16V		Sumit	10-96->09-98	901126					
	ALL TYPES	30	Nabco	05-94->01-01	Piston with mechanism	230008	230935	K304501	1	45,5
	ALL TYPES	30	Nabco	05-94->01-01	Piston without mechanism	230008	230902	P304501	1	45,5
	ALL TYPES	12	Nabco	05-94->01-01	812002					
	F V		Sumit	07-94->09-98 +ABS	901207					

## 323 (BD) 06-80->10-89

	ALL TYPES	20,6		06-80->10-89	120058				
	ALL TYPES	54	Akeb	06-80->10-89	254073	254933	P544601	1	46
	ALL TYPES	7	Akeb	06-80->10-89	807002				
	ALL TYPES	17,5		06-80->10-89	317021				

## 323 (BF,BW) 08-85->10-98

	BF TYPES	22,2		08-85->10-98	122040					
	ALL TYPES	51	Sumit	08-85->10-98	251007	251920	P514503	1	45	
	ALL TYPES	16	Sumit	08-85->10-98	816006					
	ALL TYPES		Sumit	01-85->10-95	901061					
	BW TYPES	17,5		08-85->10-98	317022					
	BF TYPES	17,5		08-85->10-98	317031					
	ALL TYPES	30	Akeb	08-85->10-98	Piston Without mechanism	230010	230904	P304101	1	41,6





**MAZDA**

**323 (BF,BW) 08-85->10-98**

	ALL TYPES	30	Akeb	08-85->10-98	Piston with mechanism	230010	230925	K304101	1	41,6
	ALL TYPES		Nbk	05-85->11-91		901170				
	ALL TYPES	15,9		08-85->10-98		415021				
	ALL TYPES	19		08-85->10-98		519010				

**323 (BG) 04-87->09-00**

	ALL TYPES	22,2		04-87->09-00		122076				
	ALL TYPES	22,2		04-87->09-00	Complete kit	122905				
	ALL TYPES Except 1.8 Turbo	54	Sumit	04-87->09-00		254030	254929	P544401	1	44,5
	ALL TYPES Except 1.8 Turbo	54	Sumit	04-87->09-00	=254030 (Basic parts)	254098				
	1.8 Turbo	57	Sumit	04-87->09-00		257051	257914	P574901	1	49
	ALL TYPES		Sumit	09-89->10-94	Disc 22 mm	901124				
	ALL TYPES		Sumit	09-89->10-94	Disc 18 mm	901126				
	ALL TYPES	17,5		04-87->09-00		317022				
	ALL TYPES Except 1.8 Turbo	30	Nabco	04-87->09-00	Piston with mechanism	230008	230935	K304501	1	45,5
	ALL TYPES Except 1.8 Turbo	30	Nabco	04-87->09-00	Piston without mechanism	230008	230902	P304501	1	45,5
	1.8 Turbo	35	Akeb	04-87->09-00	Piston Without mechanism	235013	235918	P353901	1	39,5
	1.8 Turbo	35	Akeb	04-87->09-00	Piston with mechanism	235013	235929	K353901	1	39,5
	ALL TYPES Except 1.8 Turbo	12	Nabco	04-87->09-00		812002				
	ALL TYPES		Nbk	08-89->07-94		901170				

**323 (BJ) 05-98->05-04**

	1.6,1.8,1.9,2.0	22,2		05-98->05-04		122086				
	1.4, 1.5	22,2	Seike	05-98->05-04		122092				
	1.4,1.5	54	Sumit	05-98->05-04		254064	254924	P544902	1	49
	1.6,1.8,1.9,2.0	57	Shin	05-98->05-04	=257050 (Basic parts)	257020				
	1.6,1.8,1.9,2.0	57	Shin	05-98->05-04		257050	257913	P574601	1	46,5
	1.4,1.5	10	Sumit	05-98->05-04		810022				
	1.6,1.8,1.9,2.0	14	Shin	05-98->05-04		814003				
	1.6, 2.0		Akeb	01-01->05-04		901158				
	1.4#, 1.5 16V		Sumit	09-98->05-04		901240				
	1.9 16V, 2.0 D, 2.0 TD		Sumit	09-98->05-04		901292				
	ALL TYPES	35	Akeb	05-98->05-04	Piston Without mechanism	235012	235902	P354001	1	40
	ALL TYPES	35	Akeb	05-98->05-04	Piston with mechanism	235012	235933	K354001	1	40
	ALL TYPES	13	Akeb	05-98->05-04		813001				
	ALL TYPES	15,9		05-98->05-04		415041				
	ALL TYPES	19		05-98->05-04		519026				
	ALL TYPES	19,05		05-98->05-04	Complete kit	519909				



Ø mm. Vers.



i

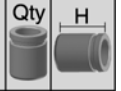
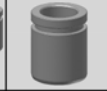

# MAZDA

## 323 (FA) 01-77->05-86

	ALL TYPES	20,6		01-77->05-86					120058
	ALL TYPES	51	Akeb	01-77->05-86					251050 251941 P514506 1 45
	ALL TYPES	19		01-77->05-86					319047
<b>5</b>									
	I SERIES	57	Ate	02-05->					257047 257911 P575504 1 55,4
	I SERIES	12	Ate	02-05->					812001
	ALL TYPES		Ate	03-05->					901180
	I SERIES	38	Ate	02-05->	Piston Without mechanism				238041 238913 P384902 1 49,7
	I SERIES	38	Ate	02-05->	Piston with mechanism				238041 238979 K384902 1 49,7
	I SERIES	12	Ate	02-05->					812001
	ALL TYPES		Ate	03-05->					901755
<b>6</b>									
	I SERIES (GG) (GY)	20,6	Seike	06-02->12-08					120096
	I SERIES (GY)	57	Nabco	06-02->12-08	=257050 (Basic parts)				257020
	I SERIES (GG) (GY)	57	Ate	06-02->12-08	18" Wheel				257047 257911 P575504 1 55,4
	I SERIES (GG)	57	Nabco	06-02->12-08	Disc 24mm				257050 257955 P574604 1 46
	I SERIES (GY)	57	Nabco	06-02->12-08	Disc 25 mm				257050 257923 P575203 1 52,2
	II SERIES (GH)	57	*	08-07->	*Mazda				257065 257959 P575204 1 52,5
	III SERIES (GJ) (GH)	57	Akeb	12-12->					257077
	II SERIES (GH)	10	*	08-07->	*Mazda				810013
	III SERIES (GJ) (GH)	11	Akeb	12-12->					811010
	I SERIES (GG) (GY)	14	Nbk	06-02->12-08					814003
	I SERIES (GG) (GY)		Ate	06-02->08-07					901180
	I SERIES (GG) (GY)		Akeb	08-02->09-05					901607
	II SERIES (GH)		Akeb	08-07->					901791
	I SERIES (GG) (GY)		Akeb	10-05->08-07					901605
	III SERIES (GJ)		Akeb	12-12->					901748
	I SERIES (GY)	34	Tokic	06-02->12-08	Piston with mechanism				234005 234947 K334601 1 46,8
	I SERIES (GY)	34	Tokic	06-02->12-08	Piston Without mechanism				234005 234902 P334601 1 46,8
	I, II SERIES (GG) (GY) (GH)	35	Akeb	06-02->	Piston Without mechanism				236027 236915 P354501 1 45
	I, II SERIES (GG) (GY) (GH)	35	Akeb	06-02->	Piston with mechanism				236027 235935 K354501 1 45
	III SERIES (GJ) (GH)	38	Akeb	12-12->	Piston with mechanism				238078 238813 K384503 1 45
	III SERIES (GJ) (GH)	38	Akeb	12-12->	Piston Without mechanism				238078 238812 P384503 1 45
	I,II SERIES (GG) (GH)	9	Akeb	06-02->					809004
	III SERIES (GJ) (GH)	10	Akeb	12-12->					810084
	II SERIES (GJ)		Akeb	12-12->					901896



Ø mm. Vers.



i

**MAZDA****6**

	I SERIES (GG) (GY)	15,9	Seike	06-02->12-08	415060
	I SERIES (GG) (GY)	19		06-02->12-08	519026
	I SERIES (GG) (GY)	19,05		06-02->12-08 Complete kit	519909

**623**

	ALL TYPES	15,9		Complete kit	415901
	ALL TYPES	19			519027
	ALL TYPES	19		Complete kit	519903

**626**

	I SERIES (CB)	22,2		01-79->01-82 R.H.D.	122041
	I SERIES (CB)	22,2		01-79->01-82 R.H.D.	122054
	II SERIES (GC)	22,2		01-83->01-88 R.H.D.	122040
	II SERIES (GC)	22,2		01-83->01-88 R.H.D.	122052
	III SERIES (GD) (GV)	22,2		01-87->01-92	122080
	IV (GE), V (GF) SERIES	23,8		01-92->10-02 =123078 (Basic parts)	123062
	IV (GE), V (GF) SERIES	23,8		01-92->10-02	123078
	I SERIES (CB)	54	Sumit	01-79->01-82	254073 254933 P544601 1 46
	II SERIES (GC)	54	Akeb	01-82->01-87 For 2 wheels	254054
	II SERIES (GC)	54	Akeb	01-82->01-87 =254079 (Basic parts)	254102
	III SERIES (GD) (GV)	54	Akeb	01-87->	254033 254992 P544502 1 45,5
	II SERIES (GC)	54	Akeb	11-82->09-87	254079
	IV, V SERIES (GE) (GF) (GW)	57	Shin	01-91-> =257050 (Basic parts)	257020
	IV, V SERIES (GE) (GF) (GW)	57	Shin	01-91->	257050 257913 P574601 1 46,5
	I SERIES (CB)	7	Sumit	01-79->01-82	807002
	IV, V SERIES (GE) (GF) (GW)	14	Akeb	01-91->10-02	814003
	III SERIES (DG) (GV)	15	Akeb	01-87->	815006
	II SERIES (GC)	15/13	Akeb	11-82->09-87	815005
	V SERIES		Sumit	05-97->10-02	901292
	III SERIES		Akeb	06-87->05-92	901095
	IV, V SERIES		Akeb	08-91->10-02	901158
	I SERIES (CB)	17,5		01-79->01-82	317036
	III SERIES (GD) (GV)	17,5		01-88->	317022
	II SERIES (GC)	19		01-83->01-88	319035
	V SERIES (GF) (GW)	20,6		01-97->	320044
	III SERIES (GD,GV)	30	Akeb	07-87->09-97 Piston Without mechanism	230010 230904 P304101 1 41,6
	III SERIES (GD,GV)	30	Akeb	07-87->09-97 Piston with mechanism	230010 230925 K304101 1 41,6
	IV SERIES (GE)	30	Nbk	08-91->04-97 Piston with mechanism	230008 230935 K304501 1 45,5



Ø mm. Vers.



i

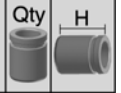
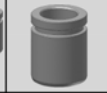
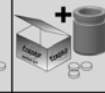

# MAZDA

626										
	→ IV SERIES (GE)	30	Nbk	08-91->04-97	Piston without mechanism	230008	230902	P304501	1	45,5
	→ IV SERIES (GE) 4WD	35	Akeb	00-94->	Piston with mechanism	235013	235929	K353901	1	39,5
	→ IV SERIES (GE) 4WD	35	Akeb	00-94->	Piston Without mechanism	235013	235918	P353901	1	39,5
	→ II SERIES (GC)	35	Akeb	03-84->07-87	Piston Without mechanism	235005	235919	P353901	1	39,5
	→ II SERIES (GC)	35	Akeb	03-84->07-87	Piston with mechanism	235005	235930	K353901	1	39,5
	→ V SERIES (GF) (GW)	35	Akeb	05-97->	Piston with mechanism	235012	235933	K354001	1	40
	→ V SERIES (GF) (GW)	35	Akeb	05-97->	Piston Without mechanism	235012	235902	P354001	1	40
	→ III SERIES(GD) (GV) 2.2 4WD	42	Akeb	05-91->11-92		242013	241903	P414501	1	45,8
	→ III SERIES(GD) (GV) 2.2 4WD	8	Akeb	05-91->11-92		808008				
	→ IV SERIES (GE)	12	Nbk	08-91->04-97		812002				
	→ III, V SERIES (GD) (GV) (GF) (GW)	13	Akeb	07-87->		813001				
	→ IV SERIES		Nbk	08-91->04-97		901270				
	→ I SERIES (CB)	15,9		01-79->01-82		415015				
	→ II SERIES (GC) 2.0 Diesel	15,9		01-83->06-87		415021				
	→ V SERIES (GF) (GW)	19		01-98->		519026				
	→ I SERIES (CB)	19				519010				
	→ V SERIES (GF) (GW)	19,05		01-98->	Complete kit	519909				
929										
	→ I SEREIS (LA)	22,2		02-81->07-86	R.H.D.	122040				
	→ I SERIES (LA)	22,2		05-79->01-81	R.H.D.	122054				
	→ I SERIES (LA)	22,2		05-79->07-86		122041				
	→ II SERIES (HB) (HV)	22,2		05-82->07-87	R.H.D.	122052				
	→ III SERIES (HC)	22,2	Seike	05-87->	R.H.D.	122082				
	→ I SERIES (LA)	54	Akeb	05-79->07-86		254068				
	→ I,II SERIES (LA) (HB) (HV)	54	Akeb	05-79->12-87		254039	254952	P544501	1	45
	→ I,II SERIES (LA) (HB) (HV)	54	Akeb	05-79->12-87	For 2 wheels	254054				
	→ II SERIES (HB)	54	Akeb	05-82->07-87		254062	254988	P544302	1	43
	→ III SERIES (HC)	54	Sumit	05-87->06-91		254083	254980	P544603	1	46
	→ III SERIES (HC)		Sumit	05-87->06-91		901093				
	→ I SERIES (LA)	17,5		01-79->01-81		317043				
	→ I SERIES (LA)	22,2		02-85->07-86		322039				
	→ II SERIES (HB) (HV)	35	Akeb	05-82->12-87	Piston Without mechanism	235005	235919	P353901	1	39,5
	→ II SERIES (HB) (HV)	35	Akeb	05-82->12-87	Piston with mechanism	235005	235930	K353901	1	39,5
	→ III SERIES (HC)	38	Akeb	05-87->06-91		238023				
	→ II SERIES (HB) (HV)	15,9		05-82->12-87		415015				
	→ III SERIES (HC)	15,9		06-87->06-91		415021				



Ø mm. Vers.

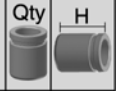
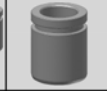

i

**MAZDA****929**

	ALL TYPES	19			519010
--	-----------	----	--	--	--------

**B SERIES**

	II SERIES	19		01-71->01-77 S.C.	119046
	III SERIES	19		01-77->01-81 RHD	119073
	III SERIES	20,6		01-82->01-84	120058
	IV SERIES	22,2		01-85->	122040
	II, III SERIES	25,4		01-71->01-81	325021
	IV SERIES	43	Akeb	02-96->06-99	243016 243906 P434801 2 48
	IV, V SERIES	46		01-95->	246020
	III SERIES	54	Akeb	01-77->09-81	254017
	III SERIES	54	Akeb	01-81->07-85 =254039 (Basic parts)	254027
	III SERIES	54	Akeb	01-81->07-85	254039 254952 P544501 1 45
	III SERIES	54	Akeb	01-81->07-85 For 2 wheels	254054
	IV SERIES	54	Akeb	01-85->06-99	254033 254986 P544501 1 45
	V SERIES	60		06-99-> Soft boot	260033
	V SERIES	60	PBR	06-99->	260050 260920 P604805 1 48,3
	IV SERIES	15	Akeb	01-85->06-99	815006
	ALL TYPES		Tokic	06-99->	901715
	III SERIES	20,6		01-77->07-85	320037
	II, III SERIES	15,9		01-71->07-85	415015
	IV SERIES	15,9		02-86->06-99	415021
	III SERIES	19		01-77->07-85	519010

**BT-50**

	ALL TYPES	42	Varga	10-11->	242047 242952 P425105 2 51,5
	ALL TYPES	43	Tokic	08-06->	243007 243911 P434802 2 48
	2.5 CD	60	PBR	08-06->	260050 260920 P604805 1 48,3
	2.5 MRZ-CD 4x4		Tokic	12-06->	901715

**CX-3**

	ALL TYPES	54	Ate	01-15->	254129
	ALL TYPES	10	Ate	05-15->	810072
	(DK) SERIES	10	Tokic	05-15->	810103

**CX-5**

	ALL TYPES	60	Akeb	11-11->	260052 260948 P604701 1 47
	ALL TYPES	10	Akeb	11-11->	810081
	ALL TYPES	38	Akeb	11-11->	Piston with mechanism 238077 238809 K384601 1 46,8
	ALL TYPES	38	Akeb	11-11->	Piston without mechanism 238077 238808 P384601 1 46,8



## MAZDA

### CX-7

	MZR DISI Turbo	45	Sumit	10-07->	245025	245932	P455304	2	53
	MZR DISI Turbo	11	Sumit	06-06->	811007				
	ALL TYPES		Sumit	10-07->	901775				
	ALL TYPES	43	Mazda	10-07->	243041	243923	P434802	1	48
	ALL TYPES	9	Mazda	10-07->	809024				
	ALL TYPES		Tokic	10-07->	901720				

### CX-9

	3.7	45	Sumit	01-07->	245025	245932	P455304	2	53
	3.7	11	Sumit	01-07->	811007				
	ALL TYPES		Sumit	01-07->	901775				
	ALL TYPES	43	Mazda	01-07->	243041	243923	P434802	1	48
	ALL TYPES	9	Mazda	01-07->	809024				
	ALL TYPES		Tokic	01-07->	901720				

### DEMIO

	ALL TYPES	22,2		08-98->	-ABS	122076			
	ALL TYPES	23,8		08-98->		123062			
	ALL TYPES	51	Sumit	08-98->		251017	251914	P514503	1 45
	ALL TYPES	51	Sumit	08-98->	=251017 (Basic parts)	251041			
	ALL TYPES	16	Sumit	08-98->		816003			
	ALL TYPES		Sumit	08-98->12-02		901061			
	ALL TYPES	15,9		08-98->	-ABS	315016			

### E1, E2 (VAN, WAGON, PICK-UP)

	II SERIES	20,6		01-78->01-83		120058			
	III SERIES	22,2		01-84->		122052			
	III SERIES	28,6		01-84->		328022			
	IV SERIES E2200 D	43	AP	01-99->		243047	243939	P434901	2 48,9
	III SERIES	60	Sumit	01-84->		260027	260938	P604602	1 46
	IV SERIES E2000, E2200	11	Sumit	08-06->		811007			
	ALL TYPES		Sumit	01-84->09-04		901063			
	ALL TYPES	17,5				317035			
	III SERIES	19		01-84->		319067			
	IV SERIES SR2 TYPES	15,9		05-85->05-03		415021			
	II, III SERIES	19		01-81->		519010			

### E2, E3, T (TRUCKS)

	I SERIES	25,4		01-71->01-80	S.C.	125062			
	II SERIES	25,4		01-81->	S.C.	125061			
	I SERIES E 2.0, E 3.0 (2 Ton.)	28,6		01-77->01-80		328020			



**MAZDA**

**E2, E3, T (TRUCKS)**

	T II SERIES	28,6	01-81->	Twin wheels	328022				
	T II SERIES	28,6	01-81->	Single rear wheels	328023				
	II, III, IV SERIES	60	Sumit 01-84->05-03		260027	260938	P604602	1	46
	VI SERIES E2000, E2200	11	Sumit 08-06->		811007				
	I SERIES E 2.0, E 3.0, (2 Ton.)	23,8	01-77->01-80		323018				
	I SERIES E 2.0, E 3.0 (2 Ton.)	25,4	01-77->01-80	Dual wheels	325022				
	T II SERIES	25,4	01-81->	Dual wheels	325027				
	I SERIES E 2.0, E 3.0	15,9	01-77->01-80		415015				
	II SERIES	15,9	01-81->		415021				
	I SERIES E2.0, E3.0	17,5	01-77->01-80		517004				
	T II SERIES	17,5	01-81->01-84		517004				
	T II SERIES	19	01-84->		519016				
	T II SERIES	19	01-84->	Complete kit	519906				

**FAMILIA**

	BD1031,1051 (Exc.Turbo)	20,6	05-80->		120077				
	ALL TYPES	22,2	01-87->		122077				

**LASER**

	BE5PF (Exc.Turbo)	20,6	09-82->		120077				
	E-BFTPF	22,2	01-87->		122077				

**MPV**

	II SERIES	11	Sumit 08-99->02-06		811007				
	ALL TYPES		Sumit 09-99->02-06		901775				
	ALL TYPES		Akeb 07-02->02-06		901816				
	II SERIES 2.0 Diesel Turbo, 2.3 16v	38	Sumit 06-02->02-06		238059	238825	P385203	1	52,5
	I, II SERIES	15,9	03-95->07-02		415021				

**MX3**

	ALL TYPES	22,2	07-91->		122076				
	ALL TYPES	54	Sumit 07-91->		254030	254929	P544401	1	44,5
	ALL TYPES	54	Sumit 07-91->	=254030 (Basic parts)	254098				
	ALL TYPES	16	Sumit 07-91->		816006				
	ALL TYPES		Sumit 07-91->		901209				
	ALL TYPES	30	Akeb 07-91->	Piston with mechanism	230022	230931	K304001	1	40
	ALL TYPES	30	Akeb 07-91->	Piston Without mechanism	230022	230915	P304001	1	40
	ALL TYPES		Nbk 07-91->12-98	+ABS	901170				

**MX5**

	(NA) 1.6, 1.6i	22,2	09-89->		122076				
	(NB) SERIES	51	Sumit 01-98->10-05	Disc 255 mm	251035	251909	P514601	1	46



# MAZDA

## MX5

(NA) SERIES	51	Sumit	09-89->04-98		251035	251909	P514601	1	46
(NB) SERIES	54	Sumit	01-98->10-05	Disc 270 mm	254064	254924	P544902	1	49
(NC) SERIES	54	Sumit	03-05->		254064	254924	P544902	1	49
(NA, NB) SERIES	7	Sumit	09-89->	Rubber parts (807005)	807004				
(NA, NB) SERIES	7	Sumit	09-89->		807005				
ALL TYPES		Sumit	02-94->10-05		901244				
II SERIES		Sumit	05-98->07-00		901651				
(NB) SERIES	32	Nbk	01-98->10-05	Piston with mechanism Disc	232017	232912	K324501	1	45,5
(NB) SERIES	32	Nbk	01-98->10-05	Piston Without mechanism	232017	232903	P324501	1	45,5
(NA) SERIES	32	Nbk	09-89->04-98	Piston with mechanism	232017	232912	K324501	1	45,5
(NA) SERIES	32	Nbk	09-89->04-98	Piston without mechanism	232017	232903	P324501	1	45,5
(NB) SERIES	35	Nbk	08-00->10-05	Piston with mechanism Disc	235022	235939	K354505	1	45,5
(NB) SERIES	35	Nbk	08-00->10-05	Piston without mechanism	235022	235927	P354505	1	45,5
(NC) SERIES	38	Nih	03-05->	Piston Without mechanism	238025	238911	P384701	1	47,2
(NC) SERIES	38	Nih	03-05->	Piston with mechanism	238025	238977	K384701	1	47,2
ALL TYPES	10	Nih	03-05->		810079				
(NA) SERIES	12	Nbk	09-89->04-98		812002				
I SERIES 1.6, 1.8		Nbk	02-94->04-98		901170				
I, II SERIES		Sumit	02-94->10-05		901207				
III SERIES		Sumit	03-05->		901724				
II SERIES		Akeb	05-98->10-05		901666				

## MX6

(GE) SERIES	23,8		07-91->		123078				
(GE) SERIES 2.0, 2.5	57	Shin	07-91->	=257050 (Basic parts)	257020				
(GE) SERIES 2.0, 2.5	57	Shin	07-91->		257050	257913	P574601	1	46,5
(GE) SERIES	14	Shin	07-91->		814003				
ALL TYPES		Sumit	02-92->02-97		901158				
(GE) SERIES	30	Nbk	07-91->	Piston with mechanism	230008	230935	K304501	1	45,5
(GE) SERIES	30	Nbk	07-91->	Piston without mechanism	230008	230902	P304501	1	45,5
(GE) SERIES	12	Nbk	07-91->		812002				
ALL TYPES		Nbk	02-92->02-97		901270				
(GD) (GE) SERIES	15,9		10-81->		415021				

## PREMACY

ALL TYPES	57	Shin	07-99->02-05	=257050 (Basic parts)	257020				
ALL TYPES	57	Shin	07-99->02-05		257050	257913	P574601	1	46,5
ALL TYPES	14	Shin	07-99->02-05		814003				





Ø mm. Vers.

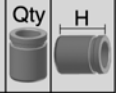
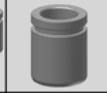
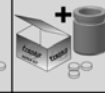

i

**MAZDA****PREMACY**

ALL TYPES		Sumit	07-99->03-05 Disc 258 mm	901158					
ALL TYPES		Sumit	07-99->03-05 Disc 274 mm	901292					
ALL TYPES	35	Akeb	07-99->02-05 Piston Without mechanism	235012	235902	P354001	1	40	
ALL TYPES	35	Akeb	07-99->02-05 Piston with mechanism	235012	235933	K354001	1	40	
ALL TYPES	13	Akeb	07-99->02-05	813001					
ALL TYPES	19		07-99->02-05	519026					
ALL TYPES	19,05		07-99->02-05 Complete kit	519909					

**RX 8**

2.6	54	Sumit	10-03->	254107	254974	P545001	1	50,5	
ALL TYPES		Sumit	10-03->06-12 for vehicles with standard	901240					
ALL TYPES		Sumit	10-03->06-12 for vehicles with sports	901244					
2.6	43	Tokic	10-03-> Piston with mechanism	243015	243954	K424601	1	46,8	
2.6	43	Tokic	10-03-> Piston Without mechanism	243015	243902	P424601	1	46,8	
2.6	10	Tokic	10-03->	810003					
2.6, Wankel	19		10-03->	519026					
2.6, Wankel	19,05		10-03-> Complete kit	519909					

**RX5**

ALL TYPES	51	Akeb	01-75->	251050	251941	P514506	1	45	
ALL TYPES	35	Akeb	01-75->	235014					

**RX7**

III SERIES	23,8		01-92->	123078					
II SERIES	36	Sumit	11-85->01-92 4 Pistons	236021	236929	P363003	4	30	
I SERIES	51	Akeb	01-78->	251050	251941	P514506	1	45	
I, II SERIES (Disc 20mm)	35	Akeb	01-81->01-92 Piston Without mechanism	235013	235918	P353901	1	39,5	
I, II SERIES (Disc 20mm)	35	Akeb	01-81->01-92 Piston with mechanism	235013	235929	K353901	1	39,5	
I SERIES (Disc 10mm)	35	Akeb	01-81->03-84 Piston with mechanism	235016	235931	K353901	1	39,5	
I SERIES (Disc 10mm)	35	Akeb	01-81->03-84 Piston Without mechanism	235016	235920	P353901	1	39,5	
Wankel Twin Turbo III	35	Akeb	01-92-> Piston Without mechanism	235021	235911	P354001	1	40	
Wankel Twin Turbo III	35	Akeb	01-92-> Piston with mechanism Disc	235021	235934	K354001	1	40	
I, II, III SERIES	15,9		01-79->	415021					

**TRIBUTE**

2.0, 3.0	60	Ate	01-01->12-03	260002					
2.3 AWD, 3.0 V6 AWD	66	Ate	04-04->	266009	266906	P665501	1	55,5	
ALL TYPES		Ate	03-00->05-08	901123					
2.3, 3.0	40	Ate	12-03->	240018	240934	P405501	1	55	

**XEDOS**

6 (CA)	23,8		01-92->	123078					
--------	------	--	---------	--------	--	--	--	--	--



# MAZDA

## XEDOS

	Ø mm.	Vers.						Qty	H
9 (TA)	43	Akeb	01-92->		243016	243906	P434801	2	48
6 (CA)	57	Shin	01-92->	=257050 (Basic parts)	257020				
6 (CA)	57	Shin	01-92->		257050	257913	P574601	1	46,5
6 (CA)	14	Akeb	01-92->		814003				
ALL TYPES		Akeb	01-92->10-99		901158				
6 (CA)	30	Nbk	01-92->	Piston without mechanism	230008	230902	P304501	1	45,5
6 (CA)	30	Nbk	01-92->	Piston with mechanism	230008	230935	K304501	1	45,5
9 (TA)	35	Akeb	01-92->		235010	235917	P354601	1	46
6 (CA)	12	Nbk	01-92->		812002				
ALL TYPES		Nbk	01-92->10-99		901270				
6 (CA)	15,9		01-92->		415021				



Ø mm. Vers.



i



Qty

H

**MERCEDES****/8 (W114) 68 -> 02-77**

	ALL TYPES	23,8	Ate		123003				
	ALL TYPES	57	Bdx		257008	257946	P573101	2	31
	Except 240 D 3.0	57	Ate		257082	257926	P573001	2	30
	ALL TYPES	60	Ate		260007	260924	P602901	2	29,5
	ALL TYPES		Ate	01-68->02-77	900924				
	ALL TYPES	38	Ate		238083	238906	P382901	2	29,9
	230,250,280	38	Bdx	01-68->01-76	238082	238928	P383102	2	31,7
	ALL TYPES		Ate	01-68->11-76	900903				
	ALL TYPES	19	Fag		419012				
	ALL TYPES	19	*	*Ate/Fag	419007				
	(Last Series)	19	Ate		419024				
	ALL TYPES	23,8	Fag	01-68->	523001				
	ALL TYPES	23,8	Ate	01-68->	523003				

**/8 (W115) 68->2-77**

	ALL TYPES	23,8	Ate		123003				
	ALL TYPES	57	Bdx		257008	257946	P573101	2	31
	Except 240 D 3.0	57	Ate		257082	257926	P573001	2	30
	ALL TYPES	60	Ate		260007	260924	P602901	2	29,5
	ALL TYPES	38	Ate		238083	238906	P382901	2	29,9
	200,220,230,240	38	Bdx	01-68->01-77	238082	238928	P383102	2	31,7
	ALL TYPES	19	Fag		419012				
	ALL TYPES	19	*	*Ate/Fag	419007				
	(Last Series)	19	Ate		419024				
	ALL TYPES	23,8	Ate		523003				
	ALL TYPES	23,8	Fag	01-68->	523001				

**123 200-300 (W123) 76 -> 86**

	ALL TYPES	19/23,8	Ate		119030				
	ALL TYPES	19/23,8	Bdx		119031				
	ALL TYPES	19/23,8	Lucas		119032				
	ALL TYPES	19/25,4	Ate	->08-85	119084				
	ALL TYPES	60	Bdx		260008	260922	P603002	2	30,8
	ALL TYPES	60	Ate	01-76->07-79	260007	260924	P602901	2	29,5
	ALL TYPES	60	Ate	08-79->09-85	260007	260925	P603101	2	31
	200, 200D, 220D, 230, 250, 280, 28		Ate	02-76->11-85	900924				
	230E, 250, 240D, 300 Turbo-D		Ate	02-76-12-85	901004				
	ALL TYPES	38	Bdx		238082	238928	P383102	2	31,7



# MERCEDES

## 123 200-300 (W123) 76 -> 86

	→ (Except T, Te, TD)	38	Ate		238083	238906	P382901	2	29,9
	→ T, Te, TD	42	Ate		242006				
	→ 300 TD	42	Ate	08-81->07-85	242004	242918	P422901	2	29,5
	→ ALL TYPES		Ate	02-76->12-85	900903				
	→ ALL TYPES	19	Fag	01-76->	419012				
	→ ALL TYPES	19	Fag	03-79->12-85	419023				
	→ ALL TYPES	23	Fag	01-76->	523901		Complete kit		
	→ ALL TYPES	23,8	Ate		523003				
	→ ALL TYPES	23,8	Fag	01-76->	523004				

## 124 200-500 (W124) 85 -> 06-93

	→ ALL TYPES	19/23,8	Ate	-ABS	119030				
	← 300E24, CE24, TE24	38/42	Ate	01-90->06-93 4 Pistons 38/42 mm	238029	238938	P383002	2	30,8
							P423001	2	30,8
	← 300E24, CE24, TE24	38/42	Ate	01-90->06-93 + Heatshields	238084	238938	P383002	2	30,8
							P423001	2	30,8
	← Except 24V	54	*	*Luc/Ate	254126	254909	P545301	1	53,7
	← 500 E	57	Ate	01-91->06-93	257014	257988	P573103	2	31,5
	← ALL TYPES	8	Lucas		808006				
	→ ALL TYPES	35	Ate		235002	235901	P352801	2	28,5
	→ ALL TYPES	35	Bdx		235002	235903	P352601	2	26,6
	→ ALL TYPES	38	Ate		238083	238914	P382802	2	28,5
	→ 260#, 280#, 300#, 320#, 400#, 50		Ate	01-85->06-93	901195				
	→ ALL TYPES	19	Fag		419023				
	→ Sedan	19	Fag	12-84->06-93 Kit with metallic piston	419904				
	→ Sedan	19	Fag	12-84->06-93 Kit with plastic piston	419905				
	→ ALL TYPES	23	Fag	Complete kit	523901				
	→ ALL TYPES	23,8	Fag		523004				

## 190 (W201) 10-82 -> 08-93

	→ ALL TYPES	17,5/22,2	Bdx		117007				
	→ ALL TYPES	19/23,8	Ate	-ABS	119030				
	→ ALL TYPES	19/25,4	Lucas		119085				
	← 190E 2.5 16V	38/42	Ate	01-89->01-94	238029	238939	P383003	2	30,2
							P423002	2	30,2
	← ALL TYPES	54	Lucas		254126	254902	P544901	1	49,8
	← ALL TYPES	8	Lucas		808006				
	← ALL TYPES		Ate	03-89->08-93	901635				
	→ ALL TYPES	35	*	*Ate/Bdx	235002	235903	P352601	2	26,6
	→ ALL TYPES	35	*	*Ate/Bdx	235002	235901	P352801	2	28,5



**MERCEDES**

**190 (W201) 10-82 -> 08-93**

	E Evolution II 2.5	38	Ate	05-90->08-93	238083	238906	P382901	2	29,9
	E Evolution II 2.5		Ate	05-90->08-93	901195				
	ALL TYPES Except E Evolution II 2.5		Ate	10-82->08-93	901037				
	ALL TYPES	19	Fag		419023				
	ALL TYPES	19	Fag	10-82->08-93 Kit with metallic piston	419904				
	ALL TYPES	19	Fag	10-82->08-93 Kit with plastic piston	419905				
	ALL TYPES	23	Fag	Complete kit	523901				
	ALL TYPES	23,8	Fag		523004				

**A-CLASS (W168) 07-97 -> 08-04**

	ALL TYPES	22,2	Lucas	without EPS	122093				
	ALL TYPES	22,2	Lucas	with EPS	122098				
	ALL TYPES	54	Lucas		254060	254904	P544901	1	49,8
	ALL TYPES	57	Lucas	BA4	257019	257907	P575001	1	49,8
	ALL TYPES	10	Lucas		810002				
	ALL TYPES	10	Lucas	BA4	810007				
	ALL TYPES		Lucas	07-97->08-04 Disc 12 mm	901215				
	ALL TYPES		Lucas	07-97->08-04 Disc 22 mm	901216				
	A160, A170, A190	28	Lucas		228001	228901	P284701	1	47,5
	ALL TYPES	10	Lucas		810006				
	160, 170 CDI, 190, 210		Lucas	07-97->08-04	901247				

**A-CLASS (W169) 09-04 ->**

	ALL TYPES Except A150, A160	57	Lucas		257058	257924	P575401	1	54,8
	A150, A160	57	Lucas		257058	257921	P575302	1	53,6
	ALL TYPES	10	Lucas		810028				
	ALL TYPES		Lucas	04-09->06-12 Disc 22 mm	901654				
	ALL TYPES		Lucas	09-04->06-12 Disc 25 mm	901649				
	ALL TYPES		Lucas	09-04->06-12 Disc 12 mm	901653				
	ALL TYPES	30	Trw		230025	230909	P304702	1	47,5
	ALL TYPES	10	Trw		810006				
	ALL TYPES		Lucas	09-04->06-12	901247				

**A-CLASS (W176) 06-12->**

	ALL TYPES	60	Trw	06-12->	260060	260963	P605301	1	53
	A180	34	Trw	06-12->	234036	234954	P345201	1	52
	ALL TYPES		Lucas	06-12->	901881				

**B-CLASS (W245) 03-05 ->**

	ALL TYPES	57	Lucas		257058	257924	P575401	1	54,8
	ALL TYPES	10	Lucas		810028				



# MERCEDES

## B-CLASS (W245) 03-05 ->

	180 CDI, 200#	Lucas	03-05->11-11	901649
	ALL TYPES	Lucas	03-05->11-11	901654
	ALL TYPES	30	Trw	230025 230909 P304702 1 47,5
	ALL TYPES	10	Trw	810006
	ALL TYPES	Lucas	03-05->11-11	901247

## B-CLASS (W246) 11-11 ->

	B180	60	Trw	11-11->	260060 260963 P605301 1 53
	ALL TYPES	Lucas	11-11->	901881	

## CABRIOLET (A124) 9-91->6-93

	ALL TYPES	19/23,8	Ate		119030
	ALL TYPES	38/42	Ate	4 Pistons 38/42 mm	238029
	ALL TYPES	8	Lucas		808006
	ALL TYPES	38	Ate		238083 238914 P382802 2 28,5
	ALL TYPES	19	Fag		419023
	ALL TYPES	19	Fag	04-92->06-93 Kit with metalic piston	419904
	ALL TYPES	19	Fag	04-92->06-93 Kit with plastic piston	419905

## CABRIOLET/HECKFLOSSE (W110,W111) 59 -> 72

	ALL TYPES	23,8	*	01-65->	*Ate/Fag	123003
	ALL TYPES	57	Ate			257082 257926 P573001 2 30
	ALL TYPES	19	Ate	01-60->01-68		319068
	ALL TYPES	23,8	Bdx			323001
	280 SE	35	Ate	01-69->12-71	2 Pistons	235001
	ALL TYPES	42	Ate			242006
	250SE,280SE	42	Ate	01-65->12-71		242004 242918 P422901 2 29,5
	ALL TYPES	19	Fag			419010
	ALL TYPES	19	Ate			419024
	ALL TYPES	20,6	Fag			520002
	ALL TYPES	23,8	Ate			523003

## C-CLASS (S202,S203) 6-96 ->

	(S203) C30,C32,C55 (AMG)	40/44	Brem		Aluminium Piston	240027 240919 P403202 2 32 P443201 2 32
	ALL TYPES	57	Lucas			257058 257924 P575401 1 54,8
	ALL TYPES	57	Brem			257076 257980 P573102 2 31
	(S202) SERIES	8	Lucas			808006
	ALL TYPES	10	Lucas			810037
	(S203) SERIES		Brem	03-01->08-07	for vehicles with standard	901231
	(S203) SERIES		Brem	05-04->	for vehicles with sports	901643
	(S202) SERIES		Ate	06-96->03-01		901180

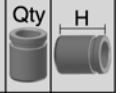
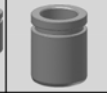
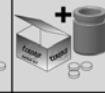

Ø mm. Vers.

**MERCEDES****C-CLASS (S202,S203) 6-96 ->**

	(S203) SERIES	Brem	06-96->04-04 for vehicles with sports	901803
	(S203) SERIES	Lucas	06-96->07-02 for vehicles with standard	901230
	ALL TYPES	36	Ate	236019 236910 P363001 2 30,6
	Wagon 43 AMG	36	Ate 06-96->03-01	236028 236916 P362902 2 29,6
	ALL TYPES	38	Ate 06-96->03-01	238083 238914 P382802 2 28,5
	(S203) SERIES	42	Ate	242024 242936 P423003 2 30
	(S203) SERIES		Ate 03-01->08-07	901661
	(S203) SERIES T-Model C32 AMG ko		Ate 03-01->08-07	901765
	(S202) SERIES		Ate 06-96->03-01 2 Pin caliper	901195
	(S202) SERIES		Ate 06-96->03-01 1 Pin caliper	901217
	(S202) SERIES 43 AMG		Ate 08-97->03-01	901713

**C-CLASS (T202) 6-96->3-01**

	ALL TYPES	17,5/22,2	Bdx	117007
	ALL TYPES	19/23,8	Ate	119030
	C180,200,220D,230,240	54	Lucas	254126 254909 P545301 1 53,7
	C250 TD	57	Ate	257004 257962 P575701 1 57,5
	C250 TD	57	Ate	=257004 (Basic parts) 257056
	ALL TYPES	19	Fag	419023
	ALL TYPES	23	Fag	Complete kit 523901
	ALL TYPES	23,8	Fag	523004

**C-CLASS (W202) 3-93->5-00**

	ALL TYPES	17,5/22,2	Bdx	03-93->05-00	117007
	ALL TYPES	19/23,8	Ate	03-93->05-00	119030
	C36 AMG, 280	38/42	Ate	03-93->05-00	238029 238940 P383201 2 32,7 P423201 2 32,7
	C36 AMG, 280	38/42	Ate	03-93->05-00 + Heatshields	238084 238940 P383201 2 32,7 P423201 2 32,7
	ALL TYPES	54	Lucas	03-93->08-95	254012 254950 P545401 1 54,3
	ALL TYPES	54	Lucas	08-95->05-00	254126 254909 P545301 1 53,7
	ALL TYPES	57	Ate	03-93->05-00	257004 257962 P575701 1 57,5
	ALL TYPES	57	Ate	03-93->05-00 =257004 (Basic parts)	257056
	ALL TYPES	8	Lucas	03-93->05-00	808006
	ALL TYPES	12	Ate	03-93->05-00	812001
	ALL TYPES		Ate	10-95->05-00	901180
	ALL TYPES	35	Ate	03-93->05-00	235025 235914 P353001 2 30,1
	ALL TYPES	36	Ate	03-93->05-00 Ch.487840/F576241->	236019 236910 P363001 2 30,6
	C36 AMG	36	Ate	03-93->05-00	236028 236916 P362902 2 29,6
	ALL TYPES	38	Ate	03-93->05-00	238083 238914 P382802 2 28,5



# MERCEDES

## C-CLASS (W202) 3-93->5-00

	C43 AMG	42	Ate	08-97->05-00		242024	242936	P423003	2	30
	ALL TYPES	12	Ate	03-93->05-00		812001				
	ALL TYPES		Ate	03-93->05-00 without T.C.S.		901046				
	ALL TYPES		Ate	03-93->05-00 1 Pin caliper		901217				
	ALL TYPES		Ate	05-93->05-00 with T.C.S.		901195				
	36 AMG, 43 AMG		Ate	05-94->05-00		901713				
	ALL TYPES	19	Fag	03-93->05-00		419023				
	ALL TYPES	19	Fag	03-93->05-00 Kit with metalic piston		419904				
	ALL TYPES	19	Fag	03-93->05-00 Kit with plastic piston		419905				
	ALL TYPES	23	Fag	03-93->05-00 Complete kit		523901				
	ALL TYPES	23,8	Fag	03-93->05-00		523004				

## C-CLASS (W203) 5-00 ->

	ALL TYPES	20,6		03-01->08-07		120107				
	ALL TYPES	20,6		05-00->02-07		120107				
	C30,C32,C55 (AMG)	40/44	Brem		Aluminium Piston	240027	240919	P403202	2	32
								P443201	2	32
	ALL TYPES	57	Lucas			257058	257924	P575401	1	54,8
	ALL TYPES	57	Brem			257076	257980	P573102	2	31
	ALL TYPES	10	Lucas			810037				
	ALL TYPES		Lucas	05-00->02-07	Solid discs	901230				
	ALL TYPES		Lucas	05-00->02-07	Ventilated discs	901231				
	ALL TYPES		Brem	05-00->04-04	for vehicles with sports	901803				
	ALL TYPES		Brem	05-04->02-07	for vehicles with sports	901643				
	ALL TYPES	36	Ate			236019	236910	P363001	2	30,6
	ALL TYPES	42	Ate	01-03->		242024	242936	P423003	2	30
	ALL TYPES		Ate	05-00->02-07	without sport package	901217				
	ALL TYPES		Ate	05-00->02-07	Sport Package	901661				

## C-CLASS (W204,S204) 1-07->

	280 (Sport Package), 320, 350	60	Trw	01-07->	Aluminium Piston	260060	260967	P605304	1	53,5
	180,200,230,250,280	60	Trw	01-07->	Aluminium Piston	260060	260976	P605503	1	55
	ALL TYPES	10	Trw	01-07->		810028				
	ALL TYPES	12	Ate			812001				
	ALL TYPES	14	Trw	01-11->	without sport package	814004				
	ALL TYPES		Lucas	01-07->		901716				
	ALL TYPES		Lucas	01-07->01-14	without sport package	901649				
	ALL TYPES		Lucas	01-07->01-14	with sport package	901845				
	180, 200, 230, 280, 300	38	Ate	01-07 ->		238068	238964	P385003	1	50,5





**MERCEDES**

**C-CLASS (W204,S204) 1-07->**

	250, 300,320,350	40	Ate	01-07->		240018	240937	P405001	1	50,5
	ALL TYPES	12	Ate			812001				
	ALL TYPES		Ate	01-07->		901755				

**C-CLASS (W205, C205, S205) 12-13->**

	ALL TYPES	42	Brem	12-13->	with sport package	242050	242954	P422906	4	29,5
	ALL TYPES	42	Ate	11-13->	Electric hand brake	242043				

**C-CLASS COUPE (C204) 06-11->**

	C 350	14	Trw	06-11->01-04	without sport package	814004				
	ALL TYPES		Lucas	06-11->	without sport package	901649				
	ALL TYPES		Lucas	06-11->	Sport Package	901716				
	180, 200, 220, 250	38	Ate	06-11->		238068	238964	P385003	1	50,5
	ALL TYPES		Ate	06-11->		901755				

**C-CLASS COUPE (CL203) 03-01 ->**

	ALL TYPES	20,6				120107				
	C30,C32,C55 (AMG)	40/44	Brem		Aluminium Piston	240027	240919	P403202	2	32
								P443201	2	32
	ALL TYPES	57	Lucas			257058	257924	P575401	1	54,8
	ALL TYPES	10	Lucas			810037				
	ALL TYPES		Lucas		without sport package	901230				
	ALL TYPES		Brem		Sport Package	901643				
	ALL TYPES	36	Ate			236019	236910	P363001	2	30,6
	ALL TYPES	42	Ate			242024	242936	P423003	2	30
	ALL TYPES		Ate		without sport package	901217				
	ALL TYPES		Ate		Sport Package	901661				

**CITAN (415)**

	ALL TYPES	8	Lucas	11-12->		808007				
	ALL TYPES (HH2)		Lucas	11-12->	15"/16" Wheel	901649				
	ALL TYPES (HH1)		Lucas	11-12->	15"/16" Wheel	901873				

**CLC-CLASS (203) 5-08->**

	350	57	Brem			257076	257980	P573102	2	31
	ALL TYPES	10	Lucas			810037				
	ALL TYPES Except 350		Lucas	05-08->06-11	Solid discs	901230				
	ALL TYPES Excrpt 350		Lucas	05-08->06-11	Ventilated discs	901231				
	350		Brem	05-08->06-11		901643				
	ALL TYPES	36	Ate			236019	236910	P363001	2	30,6
	350	40	Ate			240018	240937	P405001	1	50,5
	ALL TYPES		Ate	05-08->06-11		901602				



Ø mm. Vers.



i

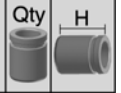
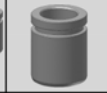
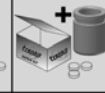

# MERCEDES

## CLK (A208, A209) 3-98 ->

	(A208 )200, Kompr.	19/23,8	Ate	01-98->01-02	119030					
	(A209) 200CGI, 200 Kompresor	20,6		02-03->03-10	120107					
	(A208) 430	38/42	Ate		238029	238940	P383201	2	32,7	
							P423201	2	32,7	
	(A208) 430	38/42	Ate	+ Heatshields	238084	238940	P383201	2	32,7	
							P423201	2	32,7	
	(A209)200,280,350	57	Brem		257076	257980	P573102	2	31	
	(A209) SERIES	10	Lucas		810037					
	(A208) SERIES	12	Ate		812001					
	(A209) SERIES		Lucas	02-03->03-10	901230					
	(A209) SERIES		Brem	02-03->03-10	901643					
	(A208) SERIES		Ate	03-98->03-02	901180					
	(A208) E320, E420	35	Ate	03-98->03-02	235001	236913	P362902	2	29,6	
	(A208) 200,230,320 Kompr.	36	Ate	03-98->03-02	236028	236916	P362902	2	29,6	
	430	42	Ate		242020	242935	P423003	2	30	
	(A208) SERIES	12	Ate		812001					
	(A209) SERIES 240, 280, 230, 320C		Ate	02-03->03-10	901602					
	(A209) SERIES 500 Descaptable		Ate	02-03->03-10	901765					
	(A208) SERIES		Ate	03-98->03-02 2 Pin caliper	901195					
	(A208, A209) SERIES		Ate	03-98->03-10 1 Pin caliper	901217					
	(A208,C208)200,230 Kompr.	19	Fag		419023					
	ALL TYPES	19	Fag	03-98->03-02 Kit with metalic piston	419904					
	ALL TYPES	19	Fag	03-98->03-02 Kit with plastic piston	419905					
	(A208,C208)200,230 Kompr.	23	Fag	Complete kit	523901					
	(A208,C208)200,230 Kompr.	23,8	Fag		523004					

## CLK (C208, C209) 6-97 ->

	(C209) 200CGI, 200 Kompresor, 270	20,6		09-02->05-09	120107					
	(C208) 430	38/42	Ate		238029	238940	P383201	2	32,7	
							P423201	2	32,7	
	(C208) 430	38/42	Ate	+ Heatshields	238084	238940	P383201	2	32,7	
							P423201	2	32,7	
	(C209) 320CDI, 350, 500	40/44	Brem	01-05->	240027	240919	P403202	2	32	
							P443201	2	32	
	(C208) 430	44	Ate		244022	244923	P445601	2	56	
	(C208) 200, 230, 320	57	Ate		257004	257962	P575701	1	57,5	
	(C208) 200,230,320	57	Ate	=257004 (Basic parts)	257056					
	(C209) 200,220,270,280,320,350	57	Brem	Disc 330x28mm	257076	257980	P573102	2	31	
	(C209) SERIES	57	Lucas	10-02->	257058	257924	P575401	1	54,8	
	(C209) SERIES	10	Lucas		810037					



**MERCEDES**

**CLK (C208, C209) 6-97 ->**

	(C208) SERIES	12	Ate		812001				
	(C209) SERIES 320 CDI standar, 35		Brem	01-05->05-09	901643				
	(C209) SERIES		Lucas	06-02->05-09	901230				
	(C209) SERIES 350sport, 500, 55 A		Brem	06-02->05-09	901803				
	(C208) SERIES		Ate	06-97->06-02	901180				
	(C208) SERIES 430		Ate	07-98->06-02	901805				
	(C208) SERIES	35	Ate	06-97->06-02	235001	236913	P362902	2	29,6
	ALL TYPES	36	Ate		236019	236910	P363001	2	30,6
	(C208) 320, 430	36	Ate	06-97->06-02	236028	236916	P362902	2	29,6
	(C208) 200,230	38	Ate	03-98->03-02	238083	238914	P382802	2	28,5
	(C209)	42	Ate	Disc 300x22mm	242024	242936	P423003	2	30
	(C208) 430, 55 AMG	42	Ate	06-97->06-02	242020	242935	P423003	2	30
	ALL TYPES	46	Ate	2 Pistons	246007				
	(C209) SERIES		Brem	06-02->05-09	901602				
	(C209) SERIES 500, 55 AMG		Ate	06-02->05-09	901765				
	(C208) SERIES		Ate	06-97->06-02 1 Pistons	901217				
	(C208) SERIES		Ate	06-97->06-02 2 Pistons	901713				
	ALL TYPES	19	Fag	06-97->06-02 Kit with metalic piston	419904				
	ALL TYPES	19	Fag	06-97->06-02 Kit with plastic piston	419905				

**CLS (C218) 01-11->**

	ALL TYPES	44	Brem	09-11->	244013	244917	P443202	4	32
	ALL TYPES	14	Trw	09-11->	814004				
	ALL TYPES		Brem	01-11->	901786				
	ALL TYPES		Lucas	01-11->	901845				
	ALL TYPES	42	Ate	04-11->	242022	242923	P425104	1	51
	ALL TYPES		Ate	01-11->	901843				

**CLS (C219) 10-04 ->**

	ALL TYPES	40/44	Brem	Aluminium Piston	240027	240919	P403202	2	32
							P443201	2	32
	320 3.0 CDi, 500	44	Brem		244013	244917	P443202	4	32
	ALL TYPES	12	Ate		812001				
	ALL TYPES Except 63 AMG		Brem	10-04->12-10	901829				
	ALL TYPES	42	Ate		242022	242923	P425104	1	51
	ALL TYPES	12	Ate		812001				
	ALL TYPES		Ate	10-04->12-10	901640				

**CLS (X218) 10-12->**

	ALL TYPES		Lucas	10-12->	901845				
--	-----------	--	-------	---------	--------	--	--	--	--



# MERCEDES

## CLS (X218) 10-12->

	ALL TYPES	42	Ate	10-12->	242022	242923	P425104	1	51
	ALL TYPES		Ate	10-12->	901843				

## COUPE (C123) 3-77->12-85

	ALL TYPES	60	Ate		260007	260924	P602901	2	29,5
	ALL TYPES	60	Bdx		260008	260922	P603002	2	30,8
	230,280	38	Bdx		238082	238928	P383102	2	31,7
	ALL TYPES	38	*	*Ate/Lucas	238083	238906	P382901	2	29,9
	300 C TD	42	Ate	09-82->07-85	242004	242918	P422901	2	29,5

## COUPE (C124) 3-87->5-93

	ALL TYPES	54	Lucas		254126	254909	P545301	1	53,7
	220,230,300	8	Lucas	03-87->05-93	808001				
	ALL TYPES		Ate	09-89->06-97	901635				
	ALL TYPES	35	Ate		235002	235901	P352801	2	28,5
	ALL TYPES	38	Ate		238083	238914	P382802	2	28,5
	ALL TYPES		Ate	03-87->05-93	901046				
	ALL TYPES	19	Fag	03-87->05-93 Kit with metallic piston	419904				
	ALL TYPES	19	Fag	03-87->05-93 Kit with plastic piston	419905				

## COUPE (W111) 1-61->12-71

	ALL TYPES	23,8	Ate		123003				
	ALL TYPES	57	Ate		257082	257926	P573001	2	30
	ALL TYPES	35	Ate	01-67->12-71 2 Pistons	235001				
	ALL TYPES	42	Ate		242004	242918	P422901	2	29,5
	ALL TYPES	19	Ate		419024				
	ALL TYPES	20,6	Fag		520002				
	ALL TYPES	23,8	Ate		523003				

## E-CLASS (C124,A124) 5-93->3-98

	ALL TYPES	38/42	Ate	4 Pistons 38/42 mm	238029				
	ALL TYPES	8	Lucas		808006				
	200,220	8	Lucas	06-93->03-98	808001				
	(C124) SERIES		Ate	09-89->06-97	901635				
	ALL TYPES	35	Ate	06-93->06-97	235002	235901	P352801	2	28,5
	ALL TYPES	38	Ate		238083	238914	P382802	2	28,5
	ALL TYPES		Ate	03-87->05-93	901046				

## E-CLASS (W124,S124) 6-93->6-96

	ALL TYPES	19/23,8	Ate	-ABS	119030				
	500 E	38/42	Ate		238029	238939	P383003	2	30,2
							P423002	2	30,2
	ALL TYPES (Except 500E)	38/42	Ate		238029	238938	P383002	2	30,8
							P423001	2	30,8



# MERCEDES

## E-CLASS (W124,S124) 6-93->6-96

	ALL TYPES (Except 500E)	38/42	Ate		+ Heatshields	238084	238938	P383002	2	30,8
								P423001	2	30,8
	ALL TYPES	40/44	Lucas	06-93->06-95		240013	240915	P403501	2	35,2
								P443501	2	35,2
	ALL TYPES	54	*		*Luc/Ate	254126	254909	P545301	1	53,7
	E400,E500,E60 AMG	57	Ate	06-93->06-95		257014	257988	P573103	2	31,5
	ALL TYPES	8	Lucas			808006				
	220,230,250,260,280,300	8	Lucas	06-93->06-95		808001				
	ALL TYPES		Ate	06-93->06-96		901635				
	ALL TYPES	35	Bdx			235002	235903	P352601	2	26,6
	ALL TYPES	35	Ate			235002	235901	P352801	2	28,5
	ALL TYPES	38	Ate			238083	238914	P382802	2	28,5
	E500,E60 AMG	42	Ate			242024	242936	P423003	2	30
	E320T	42	Ate		Hard boot	242039	242927	P422903	2	29,5
	ALL TYPES		Ate	06-93->06-97		901195				
	ALL TYPES		Ate	09-85->06-95		901046				
	ALL TYPES	19	Fag	06-93->06-95	Kit with metalic piston	419904				
	ALL TYPES	19	Fag	06-93->06-95	Kit with plastic piston	419905				
	ALL TYPES	23	Fag		Complete kit	523901				
	ALL TYPES	23,8	Fag			523004				

## E-CLASS (W210-S210-T210) 6-95->3-03

	E200-300 (W210)	19/23,8	Ate			119083				
	ALL TYPES	38/42	Ate			238029	238940	P383201	2	32,7
								P423201	2	32,7
	ALL TYPES	38/42	Ate		+ Heatshields	238084	238940	P383201	2	32,7
								P423201	2	32,7
	420, 430	44	Ate			244022	244923	P445601	2	56
	ALL TYPES	57	Ate			257004	257962	P575701	1	57,5
	ALL TYPES	57	Ate		=257004 (Basic parts)	257056				
	ALL TYPES	12	Ate			812001				
	(S210) 420T, 430T, (W210) 420, 43		Ate	01-96->03-02		901805				
	(S210) Except 420t, 430#, 55T AMG		Ate	06-96->03-03		901180				
	(W210) Except 430 4-Matic, 50 AMG,		Ate	12-96->03-02		901180				
	E280,E320,E420	35	Bdx			235002	236914	P363001	2	30,6
	ALL TYPES	35	Ate	06-95->03-02		235001	236913	P362902	2	29,6
	E280-E430	36	Ate		-> Ch.A379346	236028	236916	P362902	2	29,6
	E200-E270	36	Ate			236019	236910	P363001	2	30,6
	ALL TYPES	38	Ate			238083	238914	P382802	2	28,5



# MERCEDES

## E-CLASS (W210-S210-T210) 6-95->3-03

	→ E230,E250D,E290TD	40	Ate		240003	240913	P402901	2	29
	→ 430	42	Ate		242020	242935	P423003	2	30
	→ 430, 55 AMG	46	Bdx		246005	246913	P463002	2	30
	→ ALL TYPES	46	Ate		246007	246908	P462901	2	29,1
	→ (W210) 430 4-Matic, 50 AMG, 55 AM		Ate	02-96->03-02	901765				
	→ (W210) 240#, 280#, 320, 320 4-Mat		Ate	06-95->03-02	901040				
	→ (W210)200,220D,230,250D,290,300		Ate	06-95->03-02 2 Pin caliper	901195				
	→ (W210) Except 430 4-Matic, 50 AMG,		Ate	06-95->03-02	901217				
	→ (S210) Except 430T 4-Matic, 55T AM		Ate	06-96->03-03	901040				
	→ (S210) 430T 4-Matic, 55T AMG#		Ate	08-97->03-03	901765				
	→ ALL TYPES	19	Fag		419023				
	→ ALL TYPES	23	Fag	Complete kit	523901				
	→ ALL TYPES	23,8	Fag		523004				

## E-CLASS (W211,S211) 3-02 ->

	← ALL TYPES	40/44	Brem	Aluminium Piston	240027	240919	P403202	2	32
							P443201	2	32
	← 4-Matic, 500	44	Ate		244018	244914	P445501	2	55,5
	← 350, 500	44	Ate	-> Ch 39212	244022	244923	P445601	2	56
	← E420, E500	44	Brem	01-06->	244013	244917	P443202	4	32
	← ALL TYPES	60	Bosch	Aluminium Piston	260043	260947	P605701	1	57,4
	← 350 4-matic	60	Ate	03-05->	260046	260945	P605801	1	58
	← ALL TYPES	12	Ate		812001				
	← ALL TYPES		Bosch	03-02->07-09	901234				
	← ALL TYPES		Brem	03-02->07-09 for vehicles with standard	901803				
	← ALL TYPES		Brem	03-02->07-09 for vehicles with sports	901804				
	← (S211) SERIES280T CDI 4-Matic, 32		Ate	07-03->07-09	901180				
	→ ALL TYPES	42	Ate		242022	242923	P425104	1	51
	→ ALL TYPES	12	Ate		812001				
	→ ALL TYPES		Brem	03-02->07-09	901640				

## E-CLASS (W212, S212) 01-09->12-16

	← ALL TYPES	44	Brem	11-09->	244013	244917	P443202	4	32
	← ALL TYPES	60	Trw	Aluminium Piston	260060	260976	P605503	1	55
	← ALL TYPES	10	Trw	11-09->	810028				
	← ALL TYPES	14	Trw	01-11->	814004		without sport package		
	← ALL TYPES		Lucas	01-09->	901716		without sport package		
	← ALL TYPES		Brem	01-09->	901786				
	← ALL TYPES		Lucas	01-09->	901845		with sport package		



**MERCEDES**

**E-CLASS (W212, S212) 01-09->12-16**

	ALL TYPES	42	Ate	11-09->		242022	242923	P425104	1	51
--	-----------	----	-----	---------	--	--------	--------	---------	---	----

	ALL TYPES		Ate	01-09->		901843				
--	-----------	--	-----	---------	--	--------	--	--	--	--

**E-CLASS CABRIO (A207)**

	ALL TYPES	60	Trw		Aluminium Piston	260060	260976	P605503	1	55
--	-----------	----	-----	--	------------------	--------	--------	---------	---	----

	ALL TYPES	10	Trw	01-10->		810028				
--	-----------	----	-----	---------	--	--------	--	--	--	--

	ALL TYPES	14	Trw	01-10->	without sport package	814004				
--	-----------	----	-----	---------	-----------------------	--------	--	--	--	--

	ALL TYPES		Lucas	01-10->	without sport package	901716				
--	-----------	--	-------	---------	-----------------------	--------	--	--	--	--

	ALL TYPES		Lucas	01-10->	with sport package	901845				
--	-----------	--	-------	---------	--------------------	--------	--	--	--	--

	200, 220, 250	38	Ate	01-10->		238068	238964	P385003	1	50,5
--	---------------	----	-----	---------	--	--------	--------	---------	---	------

	ALL TYPES	40	Ate	01-10->		240018	240937	P405001	1	50,5
--	-----------	----	-----	---------	--	--------	--------	---------	---	------

	ALL TYPES		Ate	01-10->		901755				
--	-----------	--	-----	---------	--	--------	--	--	--	--

**E-CLASS COUPE (C207) 01-09->**

	ALL TYPES	60	Trw		Aluminium Piston	260060	260976	P605503	1	55
--	-----------	----	-----	--	------------------	--------	--------	---------	---	----

	ALL TYPES	10	Trw	01-09->		810028				
--	-----------	----	-----	---------	--	--------	--	--	--	--

	ALL TYPES	14	Trw	01-11->	without sport package	814004				
--	-----------	----	-----	---------	-----------------------	--------	--	--	--	--

	ALL TYPES		Lucas	01-09->	without sport package	901716				
--	-----------	--	-------	---------	-----------------------	--------	--	--	--	--

	ALL TYPES		Lucas	01-09->	with sport package	901845				
--	-----------	--	-------	---------	--------------------	--------	--	--	--	--

	200, 220, 250	38	Ate	01-09->		238068	238964	P385003	1	50,5
--	---------------	----	-----	---------	--	--------	--------	---------	---	------

	ALL TYPES	40	Ate	01-09->		240018	240937	P405001	1	50,5
--	-----------	----	-----	---------	--	--------	--------	---------	---	------

	ALL TYPES		Ate	01-09->		901755				
--	-----------	--	-----	---------	--	--------	--	--	--	--

**G-CLASS (W460-461-463) 79 ->**

	ALL TYPES	25,4				125060				
--	-----------	------	--	--	--	--------	--	--	--	--

	ALL TYPES	25,4	Ate			125070				
--	-----------	------	-----	--	--	--------	--	--	--	--

	ALL TYPES	44	Perrot	01-79->		244002	244929	P443502	4	35
--	-----------	----	--------	---------	--	--------	--------	---------	---	----

	ALL TYPES	44	Ate	01-79->		244005	244907	P443701	4	37
--	-----------	----	-----	---------	--	--------	--------	---------	---	----

	G 65 AMG (W463)	44	Ate	05-12->		244018	244914	P445501	2	55,5
--	-----------------	----	-----	---------	--	--------	--------	---------	---	------

	ALL TYPES	48	Bosch			248043	248818	P485304	1	53,7
--	-----------	----	-------	--	--	--------	--------	---------	---	------

	ALL TYPES		Perrot	09-89->		900987				
--	-----------	--	--------	---------	--	--------	--	--	--	--

	ALL TYPES	48	Ate	01-13->		248107	248815	P485505	2	55,5
--	-----------	----	-----	---------	--	--------	--------	---------	---	------

	G 65 AMG (W463)	42	Ate	05-12->		242022	242941	P425501	1	55,5
--	-----------------	----	-----	---------	--	--------	--------	---------	---	------

	(W463) SERIES	16	Bosch			816004				
--	---------------	----	-------	--	--	--------	--	--	--	--

	ALL TYPES		Ate	09-89->		901200				
--	-----------	--	-----	---------	--	--------	--	--	--	--

	ALL TYPES		Bosch	09-89->		901282				
--	-----------	--	-------	---------	--	--------	--	--	--	--

	250 GD	23	Fag	01-87->	Complete kit	523901				
--	--------	----	-----	---------	--------------	--------	--	--	--	--

	ALL TYPES	23,8	Fag			523001				
--	-----------	------	-----	--	--	--------	--	--	--	--

	ALL TYPES	23,8	Ate			523003				
--	-----------	------	-----	--	--	--------	--	--	--	--

	250 GD	23,8	Fag	01-87->		523004				
--	--------	------	-----	---------	--	--------	--	--	--	--



Ø mm. Vers.



i

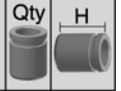
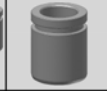

# MERCEDES

## GLA (X156) 12-13->

	ALL TYPES	60	Trw	Aluminium Piston	260060	260976	P605503	1	55
--	-----------	----	-----	------------------	--------	--------	---------	---	----

	ALL TYPES		Trw	12-13->	901881				
--	-----------	--	-----	---------	--------	--	--	--	--

## GL-CLASS (X164) 9-06->

	4-Matic	44	Ate		244018	244914	P445501	2	55,5
--	---------	----	-----	--	--------	--------	---------	---	------

	ALL TYPES	16	Ate	09-06->	816022				
--	-----------	----	-----	---------	--------	--	--	--	--

	ALL TYPES	42	Ate		242022	242941	P425501	1	55,5
--	-----------	----	-----	--	--------	--------	---------	---	------

	ALL TYPES		Ate	09-06->	901640				
--	-----------	--	-----	---------	--------	--	--	--	--

## GL-CLASS (X166) 07-12->

	ALL TYPES	48	Ate	07-12->	248107	248815	P485505	2	55,5
--	-----------	----	-----	---------	--------	--------	---------	---	------

	ALL TYPES	44	Trw	07-12->	244029	244938	P445202	1	52
--	-----------	----	-----	---------	--------	--------	---------	---	----

	350 Blue Tec 4-Matic		Lucas	07-12->	901654				
--	----------------------	--	-------	---------	--------	--	--	--	--

## GLK-CLASS (X204) 6-08->

	ALL TYPES	44	Bosch	06-08->	244026	244933	P445602	2	56,5
--	-----------	----	-------	---------	--------	--------	---------	---	------

	ALL TYPES	12	Bosch	06-08->	812024				
--	-----------	----	-------	---------	--------	--	--	--	--

	ALL TYPES		Bosch	06-08->	901774				
--	-----------	--	-------	---------	--------	--	--	--	--

	ALL TYPES	42	Ate		242022	242922	P425002	1	50,5
--	-----------	----	-----	--	--------	--------	---------	---	------

	ALL TYPES		Ate	06-08->	901755				
--	-----------	--	-----	---------	--------	--	--	--	--

## GLS (X166) 11-15->

	ALL TYPES	48	Ate	11-15->	248107	248815	P485505	2	55,5
--	-----------	----	-----	---------	--------	--------	---------	---	------

## KOMBI T MODEL (S123) 9-77->12-85

	ALL TYPES	60	Bdx		260008	260922	P603002	2	30,8
--	-----------	----	-----	--	--------	--------	---------	---	------

	ALL TYPES	60	Ate	03-80->	260007	260925	P603101	2	31
--	-----------	----	-----	---------	--------	--------	---------	---	----

	ALL TYPES	60	Ate	09-77->03-80	260007	260924	P602901	2	29,5
--	-----------	----	-----	--------------	--------	--------	---------	---	------

	ALL TYPES	42	Ate		242004	242918	P422901	2	29,5
--	-----------	----	-----	--	--------	--------	---------	---	------

## KOMBI T MODEL (S124) 9-85->06-93

	ALL TYPES	19/23,8	Ate		119030				
--	-----------	---------	-----	--	--------	--	--	--	--

	ALL TYPES	38/42	Ate	4 Pistons 38/42 mm	238029				
--	-----------	-------	-----	--------------------	--------	--	--	--	--

	ALL TYPES	54	Lucas		254126	254909	P545301	1	53,7
--	-----------	----	-------	--	--------	--------	---------	---	------

	ALL TYPES	8	Lucas		808006				
--	-----------	---	-------	--	--------	--	--	--	--

	200,220,250,280,300	8	Lucas	09-85->07-93	808001				
--	---------------------	---	-------	--------------	--------	--	--	--	--

	ALL TYPES	38	Ate		238083	238914	P382802	2	28,5
--	-----------	----	-----	--	--------	--------	---------	---	------

	300TE-24	42	Ate	Hard boot	242039	242927	P422903	2	29,5
--	----------	----	-----	-----------	--------	--------	---------	---	------

	250, 260		Ate	06-93->06-96	901046				
--	----------	--	-----	--------------	--------	--	--	--	--

	ALL TYPES		Ate	09-85->06-93	901195				
--	-----------	--	-----	--------------	--------	--	--	--	--

	ALL TYPES	19	Fag		419023				
--	-----------	----	-----	--	--------	--	--	--	--

	ALL TYPES	19	Fag	09-85->07-93 Kit with metallic piston	419904				
--	-----------	----	-----	---------------------------------------	--------	--	--	--	--

	ALL TYPES	19	Fag	09-85->07-93 Kit with plastic piston	419905				
--	-----------	----	-----	--------------------------------------	--------	--	--	--	--

	ALL TYPES	23	Fag	Complete kit	523901				
--	-----------	----	-----	--------------	--------	--	--	--	--





**MERCEDES**

**KOMBI T MODEL (S124) 9-85->06-93**

	ALL TYPES	23,8	Fag								523004
--	-----------	------	-----	--	--	--	--	--	--	--	--------

**L206DG-L207 (BM605,606,607,608)**

	ALL TYPES	22,2	Ate		-Servo brake						122006
	BM606, BM608	22,2	Bdx								322007
	BM605, BM608	25,4	Ate								525016

**LP 9-63 -> 12-84**

	LP, LPL 709	28,6	Fag	01-80->01-85							528009
--	-------------	------	-----	--------------	--	--	--	--	--	--	--------

**MB 100 (631) 81->97**

	MBN	23,8	Lucas	01-86->01-91	Compact type						123008		
	MB	25,4	Lucas	01-80->01-86							125007		
	MBN D	25,4	Lucas	01-86->01-91	Compact type						125050		
	ALL TYPES	48	Bdx						248011	248941	P484501	2	45
	ALL TYPES	52	Bdx						252001	252905	P525001	2	50,2
	ALL TYPES	14	Bdx			Disc 24 mm						814010	
	ALL TYPES	14	Bdx			Disc 16 mm						814012	
	ALL TYPES		Bdx	02-88->02-96								901152	
	ALL TYPES	25,4	Lucas									325005	
	ALL TYPES	19	Fag	02-88->02-96	Kit with metalic piston							419904	
	ALL TYPES	19	Fag	02-88->02-96	Kit with plastic piston							419905	

**M-CLASS (166) ML 06-11->**

	250 CDI BlueTEC 4-matic	14	K/H	06-11->								814004	
	ALL TYPES	48	Ate	01-12->					248107	248815	P485505	2	55,5
	250 CDI BlueTEC 4-matic	44	K/H	06-11->					244017	244920	P444701	1	47,5
	ALL TYPES	44	Trw	06-11->					244029	244938	P445202	1	52
	ALL TYPES	10	Lucas	06-11->								810028	
	250 CDI BlueTEC 4-matic	14	K/H	06-11->								814004	
	ALL TYPES		Lucas	06-11->								901654	
	250 CDI Blue Tec 4-Magic		Lucas	06-11->	without sport package							901858	
	63 AMG 4-Matic		Lucas	11-11->								901864	

**M-CLASS (W163) 2-98->6-05**

	ALL TYPES	25,4	Ate									125077	
	ALL TYPES	40/44	Brem			Aluminium Piston			240027	240919	P403202	2	32
											P443201	2	32
	ML 230, 270, 320, 430	60	K/H	02-98 ->06-0					260018	260954	P605103	1	51
	ML 350	60	K/H	08-02->06-05					260055	260955	P605103	1	51
	ML 230, 270, 320, 430	14	K/H	02-98->06-05								814004	
	55 AMG		Brem	02-00->06-05								901636	
	ALL TYPES Except 55 AMG		K/H	02-98->06-05								901228	



Ø mm. Vers.



i

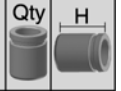
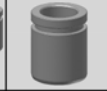

# MERCEDES

## M-CLASS (W163) 2-98->6-05

	ALL TYPES	40	Brem	02-98->06-05	240026	240918	P403002	2	30,2
	ALL TYPES	44	K/H	02-98->06-05	244017	244920	P444701	1	47,5
	ALL TYPES	14	K/H	02-98->06-05	814004				
	ALL TYPES Except 55 AMG		K/H	02-98->06-05	901284				
	55 AMG		Brem	02-98->06-05	901794				
	ML 230, 270, 320, 430	19	Fag	02-98->06-05	Kit with metalic piston			419904	
	ML 230, 270, 320, 430	19	Fag	02-98->06-05	Kit with plastic piston			419905	

## M-CLASS (W164) 7-05 ->

	ALL TYPES 4-Matic	44	Ate		244018	244914	P445501	2	55,5
	ALL TYPES	60	Bosch		260042				
	ALL TYPES	12	Ate		812001				
	280, 320, 350	40	Ate		240018	240934	P405501	1	55
	ALL TYPES	42	Ate		242022	242941	P425501	1	55,5
	ALL TYPES	12	Ate		812001				
	ALL TYPES		Ate	07-05->	901640				

## N-1000, N-1300

	D.K.W. F-1000	25,4		->01-69	125004				
	ALL TYPES	27		01-69->	127009				
	ALL TYPES	27			327001				
	DKW F-1000 L	15,9		01-69->	315031				
	DKW F-1000L (2ª Version)	17,5			317050				
	ALL TYPES	19			319005				
	ALL TYPES	19			419003				

## NG 8-73->9-96

	ALL TYPES	23,8	Fag		423004				
	ALL TYPES	23,8	Fag		423901		Complete kit		
	ALL TYPES	38,1	Fag		538004				

## O 303-307 SERIES 4-73->9-92

	ALL TYPES	23,8	Fag		423901		Complete kit		
	ALL TYPES	38,1	Fag		538004				

## PAGODE (W113) 63->72

	ALL TYPES	23,8	*		*Ate/Fag			123003	
	280SL	57	Bdx		257008	257946	P573101	2	31
	ALL TYPES	57	Ate		257082	257926	P573001	2	30
	230 SL	19	Ate		319068				
	280SL	38	Ate		238083	238906	P382901	2	29,9
	280 SL	38	Bdx	01-68->03-71	238082	238928	P383102	2	31,7



**MERCEDES**

**PAGODE (W113) 63->72**

	250SL	42	Ate		242004	242918	P422901	2	29,5
--	-------	----	-----	--	--------	--------	---------	---	------

**R-CLASS (W251,V251) 1-06->**

	4-Matic	44	Ate		244018	244914	P445501	2	55,5
--	---------	----	-----	--	--------	--------	---------	---	------

	ALL TYPES	12	Ate		812001				
--	-----------	----	-----	--	--------	--	--	--	--

	ALL TYPES	42	Ate		242022	242941	P425501	1	55,5
--	-----------	----	-----	--	--------	--------	---------	---	------

	ALL TYPES	12	Ate		812001				
--	-----------	----	-----	--	--------	--	--	--	--

	ALL TYPES		Ate		901640				
--	-----------	--	-----	--	--------	--	--	--	--

**S-CLASS (C140) 9-92->2-99**

	ALL TYPES	40/44	Lucas	06-97->	240013	240915	P403501	2	35,2
							P443501	2	35,2

	420, 500, 600	57	Ate		257014	257988	P573103	2	31,5
--	---------------	----	-----	--	--------	--------	---------	---	------

	ALL TYPES		Ate	09-92->02-99	901180				
--	-----------	--	-----	--------------	--------	--	--	--	--

	ALL TYPES	46	Ate		246007	246908	P462901	2	29,1
--	-----------	----	-----	--	--------	--------	---------	---	------

**S-CLASS (C215,C216) 3-99->**

	CL500 5.5 (C216)	44	Brem	08-06->	244013	244917	P443202	4	32
--	------------------	----	------	---------	--------	--------	---------	---	----

	ALL TYPES	12	Ate		812001				
--	-----------	----	-----	--	--------	--	--	--	--

	(C215) 500, 600		Brem	03-99->03-06	901636				
--	-----------------	--	------	--------------	--------	--	--	--	--

	(C216) 500#, 600		Brem	06-06->	901786				
--	------------------	--	------	---------	--------	--	--	--	--

	CL 500	42	Ate		242024	242944	P422904	2	29,5
--	--------	----	-----	--	--------	--------	---------	---	------

	CL 500 5.5 (C216)	42	Ate	08-06->	242022	242923	P425104	1	51
--	-------------------	----	-----	---------	--------	--------	---------	---	----

	ALL TYPES	12	Ate		812001				
--	-----------	----	-----	--	--------	--	--	--	--

	ALL TYPES		Ate	03-99->03-06	901640				
--	-----------	--	-----	--------------	--------	--	--	--	--

**S-CLASS (W108,W109) 1-66->8-72**

	ALL TYPES	23,8	Ate		123003				
--	-----------	------	-----	--	--------	--	--	--	--

	ALL TYPES	57	Ate		257082	257926	P573001	2	30
--	-----------	----	-----	--	--------	--------	---------	---	----

	280S,SE,SEL	35	Ate	10-67->08-72	235001	236913	P362902	2	29,6
--	-------------	----	-----	--------------	--------	--------	---------	---	------

	ALL TYPES	42	Ate		242006				
--	-----------	----	-----	--	--------	--	--	--	--

	250,280	42	Ate	->08-72	242004	242918	P422901	2	29,5
--	---------	----	-----	---------	--------	--------	---------	---	------

	ALL TYPES	19	Ate		419024				
--	-----------	----	-----	--	--------	--	--	--	--

	ALL TYPES	23,8	Ate		523003				
--	-----------	------	-----	--	--------	--	--	--	--

**S-CLASS (W116) 8-72->7-80**

	ALL TYPES	19/23,8	Ate		119030				
--	-----------	---------	-----	--	--------	--	--	--	--

	ALL TYPES	19/23,8	Bdx		119031				
--	-----------	---------	-----	--	--------	--	--	--	--

	ALL TYPES	23,8	Ate		123003				
--	-----------	------	-----	--	--------	--	--	--	--

	ALL TYPES	60	Ate		260007	260924	P602901	2	29,5
--	-----------	----	-----	--	--------	--------	---------	---	------

	ALL TYPES	60	Bdx		260008	260922	P603002	2	30,8
--	-----------	----	-----	--	--------	--------	---------	---	------

	450#		Ate	08-72->04-80	900924				
--	------	--	-----	--------------	--------	--	--	--	--

	280#, 350#		Ate	08-72->07-80	901007				
--	------------	--	-----	--------------	--------	--	--	--	--



# MERCEDES

## S-CLASS (W116) 8-72->7-80

	280,350,	38	Bdx		238082	238928	P383102	2	31,7
	ALL TYPES	38	Ate		238083	238906	P382901	2	29,9
	ALL TYPES		Ate	08-72->07-80	900903				
	ALL TYPES	19	*	->01-74	*Ate/Fag	419007			
	ALL TYPES	19	Fag	01-68->01-74	419012				
	ALL TYPES	19	Fag	01-74->	419010				
	ALL TYPES	19	Ate	01-74->	419024				
	SE,SEL	23	Fag		Complete kit	523901			
	ALL TYPES	23,8	Ate		523003				
	SE,SEL	23,8	Fag		Ch.011569 -> 85	523004			
	ALL TYPES	23,8	Fag	01-72->01-74	523001				

## S-CLASS (W126) 10-79 -> 6-91

	ALL TYPES	19/25,4	Lucas		119085				
	280,380,500	19/25,4	Ate	->08-85	119084				
	ALL TYPES	19/23,8	Ate	01-79->01-83	119030				
	ALL TYPES	19/23,8	Bdx	01-79->01-83	119031				
	ALL TYPES	57	Bdx		257008	257946	P573101	2	31
	ALL TYPES	57	Ate		257045	257938	P573002	2	30,5
	ALL TYPES	60	Bdx		260008	260922	P603002	2	30,8
	ALL TYPES	60	Ate	->01-85	260007	260925	P603101	2	31
	260#		Ate	09-85->06-91	900924				
	ALL TYPES		Ate	12-79->06-91	901009				
	260,280,300,380	38	Bdx		238082	238928	P383102	2	31,7
	ALL TYPES	38	Ate		238083	238906	P382901	2	29,9
	420, 500, 560	38	Bdx	10-85->06-91	238009	238932	P383102	2	31,7
	ALL TYPES		Ate	10-79->06-91	900903				
	ALL TYPES	19	Fag	->01-83	419012				
	ALL TYPES	19	Fag	01-83->	419023				
	ALL TYPES	23	Fag	01-83->	Complete kit	523901			
	ALL TYPES	23,8	Ate		523003				
	ALL TYPES	23,8	Fag	->08-85	523001				
	ALL TYPES	23,8	Fag	01-83->	523004				

## S-CLASS (W140) 2-91->10-98

	ALL TYPES	19/25,4	Lucas		119085				
	ALL TYPES	40/44	Lucas		240013	240915	P403501	2	35,2
							P443501	2	35,2
	ALL TYPES	57	Bdx		257008	257946	P573101	2	31



**MERCEDES**

**S-CLASS (W140) 2-91->10-98**

	ALL TYPES	57	Ate	02-91->10-98	257014	257988	P573103	2	31,5
	ALL TYPES		Ate	02-91->10-98	901611				
	ALL TYPES	38	Ate		238083	238906	P382901	2	29,9
	ALL TYPES	40	Ate		240003	240913	P402901	2	29
	420,500,600	46	Bdx		246005	246913	P463002	2	30
	ALL TYPES	46	Ate		246007	246908	P462901	2	29,1
	ALL TYPES Except 300# (petrol)		Ate	02-91->10-98	901765				
	300# (petrol)		Ate	03-91->10-98	901040				
	ALL TYPES	19	Fag		419023				
	ALL TYPES	19	Fag	03-91->10-98 Kit with metallic piston	419904				
	ALL TYPES	19	Fag	03-91->10-98 Kit with plastic piston	419905				
	ALL TYPES	23	Fag	Complete kit	523901				
	ALL TYPES	23,8	Fag		523004				

**S-CLASS (W220) 10-98 -> 08-05**

	ALL TYPES	40/44	Brem	Aluminium Piston	240027	240919	P403202	2	32
							P443201	2	32
	430, 500	44	Ate	-> Ch 39212	244022	244923	P445601	2	56
	S 350 4-Matic	60	Ate		260046	260945	P605801	1	58
	ALL TYPES	12	Ate		812001				
	600 (hp 367)		Ate	01-02>08-05	901643				
	ALL TYPES		Brem	10-98->08-05	901636				
	ALL TYPES	42	Ate		242024	242944	P422904	2	29,5
	ALL TYPES	42	Ate	10-02->	242022	242923	P425104	1	51
	ALL TYPES	12	Ate		812001				
	ALL TYPES		Ate	10-02->08-05	901640				
	ALL TYPES		Ate	10-98->09-02	901676				

**S-CLASS (W221) 10-05->**

	ALL TYPES	44	Brem		244013	244917	P443202	4	32
	ALL TYPES	12	Ate		812001				
	ALL TYPES		Brem	10-05->	901786				
	ALL TYPES	42	Ate		242022	242923	P425104	1	51
	ALL TYPES	12	Ate		812001				
	ALL TYPES		Ate	10-05->	901640				

**S-CLASS COUPE (C126) 10-81->6-91**

	380, 500	19/25,4	Ate	->08-85	119084				
	420	57	Bdx		257008	257946	P573101	2	31
	ALL TYPES	57	Ate		257045	257938	P573002	2	30,5



Ø mm. Vers.



i

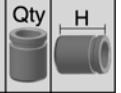
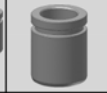
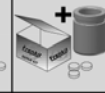

# MERCEDES

## S-CLASS COUPE (C126) 10-81->6-91

	380 SEC, 500 SEC	60	Lucas	06-81->07-85	260003	260979	P605306	1	53
	ALL TYPES	38	Lucas		238083	238914	P382802	2	28,5
	420, 500, 560	38	Bdx	10-85->06-91	238009	238932	P383102	2	31,7

## SK 7-87->9-96

	ALL TYPES	23,8	Fag		423004				
	ALL TYPES	23,8	Fag	Complete kit	423901				
	SK3235	38,1	Fag		538004				

## SL (R107) 5-71->9-89

	ALL TYPES	19/23,8	Bdx		119031				
	ALL TYPES	19/25,4	Lucas		119085				
	280,380,500	19/25,4	Ate	01-80->01-86	119084				
	ALL TYPES	23,8	Ate		123003				
	ALL TYPES	40	Ate	01-85->01-89	240001	240958	P403002	4	30,2
	ALL TYPES	57	Ate		257082	257926	P573001	2	30
	ALL TYPES	60	Bdx		260008	260922	P603002	2	30,8
	ALL TYPES	60	Ate	02-80->	260007	260925	P603101	2	31
	ALL TYPES	60	Ate	05-71->07-85	260007	260924	P602901	2	29,5
	ALL TYPES		Ate	05-71->08-89	901007				
	ALL TYPES		Ate	10-72->08-89	901009				
	ALL TYPES	38	Bdx		238082	238928	P383102	2	31,7
	ALL TYPES	38	Ate		238083	238906	P382901	2	29,9
	ALL TYPES		Ate	05-71->08-89	900903				
	ALL TYPES	19	Fag	-> Ch.011427	419010				
	ALL TYPES	19	Fag	Ch.011428 -> 89	419023				
	ALL TYPES	19	Ate	-> Ch.011427	419024				
	280SL, SLC	23	Fag	Complete kit	523901				
	ALL TYPES	23	Fag	01-85->	523901				
	280SL, SLC	23,8	Ate	74->Ch. 011568	523003				
	280SL, SLC	23,8	Fag	Ch.011569 -> 85	523004				
	ALL TYPES	23,8	Fag	01-85->	523004				

## SL (R129) 3-89->12-03

	ALL TYPES	19/25,4	Lucas		119085				
	ALL TYPES	38/42	Ate	01-95->12-03	238029	238939	P383003	2	30,2
							P423002	2	30,2
	ALL TYPES	40/44	Lucas	03-89->10-01	240013	240915	P403501	2	35,2
							P443501	2	35,2
	ALL TYPES	57	Ate		257014	257988	P573103	2	31,5
	280, 320, 500, 600		Brem	07-92->10-01	901636				



Ø mm. Vers.

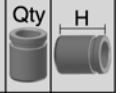
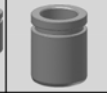
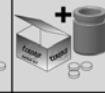

i

**MERCEDES****SL (R129) 3-89->12-03**

	ALL TYPES	36	Ate		236028	236916	P362902	2	29,6
	ALL TYPES	38	Ate		238083	238914	P382802	2	28,5
	600	42	Ate	06-92->	242020	242935	P423003	2	30
	ALL TYPES	46	Ate		246007	246908	P462901	2	29,1
	280, 320, 500, 600		Ate	07-92->10-01	901713				
	ALL TYPES	19	Fag		419023				
	280, 300 SL, 300 SL-24, 320	19	Fag	03-89->10-01 Kit with metalic piston	419904				
	280, 300 SL, 300 SL-24, 320	19	Fag	03-89->10-01 Kit with plastic piston	419905				
	ALL TYPES	23	Fag	Complete kit	523901				
	ALL TYPES	23,8	Fag		523004				

**SL (R230) 10-01->01-12**

	ALL TYPES	42	Ate	10-01->01-12	242022	242923	P425104	1	51
--	-----------	----	-----	--------------	--------	--------	---------	---	----

**SL (R231) 01-12->**

	63 AMG		Lucas	01-12->	->Ch.20131230	901649			
--	--------	--	-------	---------	---------------	--------	--	--	--

**SL COUPE (C107) 01-72->9-81**

	ALL TYPES	60	Ate		260007	260924	P602901	2	29,5
	ALL TYPES	60	Bdx		260008	260922	P603002	2	30,8
	ALL TYPES		Ate	01-72->09-81	901007				
	ALL TYPES	38	Bdx		238082	238928	P383102	2	31,7
	ALL TYPES	38	Ate		238083	238906	P382901	2	29,9

**SLK (R170) 4-96->4-04**

	200,230 Kompr.	19/23,8	Ate		119030				
	32 AMG kompressor	44	Ate		244022	244923	P445601	2	56
	ALL TYPES	57	Ate		257004	257962	P575701	1	57,5
	ALL TYPES	57	Ate		257056		=257004 (Basic parts)		
	ALL TYPES	12	Ate		812001				
	ALL TYPES		Ate	09-96->04-04	901180				
	ALL TYPES	36	Ate		236019	236910	P363001	2	30,6
	ALL TYPES	38	Ate		238083	238914	P382802	2	28,5
	32 AMG Kompressor	42	Ate		242020	242935	P423003	2	30
	ALL TYPES		Ate	09-96->04-04 2 Pin caliper	901195				
	ALL TYPES		Ate	09-96->04-04 1 Pin caliper	901217				
	ALL TYPES	19	Fag		419023				
	ALL TYPES	19	Fag	09-96->04-04 Kit with metalic piston	419904				
	ALL TYPES	19	Fag	09-96->04-04 Kit with plastic piston	419905				
	200, 230 Kompr.	23	Fag	01-96->01-00 Complete kit	523901				
	200, 230 Kompr.	23,8	Fag	01-96->01-00	523004				



Ø mm. Vers.



i

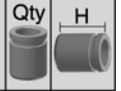
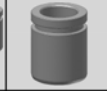

# MERCEDES

## SLK (R171) 3-04 ->

	ALL TYPES Except 55	57	Brem		257076	257980	P573102	2	31
	ALL TYPES	10	Lucas		810037				
	280, 300		Lucas	01-05->02-11	901231				
	200 Komp.		Lucas	03-04->02-11	901230				
	200 kompresor, 280, 300, 350		Brem	03-04->02-11	901829				
	55 AMG		Brem	06-04->01-06	901643				
	350		Brem	06-04->02-11	901803				
	ALL TYPES Except 55	36	Ate		236019	236910	P363001	2	30,6
	55 AMG	42	Ate	06-04->02-11	242024	242936	P423003	2	30
	ALL TYPES		Ate	03-04->02-11	901602				

## SLK (R172) 02-11->

	ALL TYPES	60	Trw	Aluminium Piston	260060	260967	P605304	1	53,5
	ALL TYPES	60	Trw	Aluminium Piston	260060	260976	P605503	1	55
	ALL TYPES	14	Trw	without sport package	814004				
	ALL TYPES		Lucas	02-11->	901716				
	ALL TYPES		Lucas	02-11->	901845				
	ALL TYPES	36	Trw	02-11->	236040	236939	P365201	1	52
	ALL TYPES		Lucas	02-11->	901881				

## SPRINTER (906) 06->

	200-300	48	Brem	06-06->	248081	248984	P485901	2	59,5
	500	52	Brem	06-06->	252011	252919	P525901	2	59,5
	ALL TYPES	18	Brem	06-06->	818001				
	3, 3.5, 5	18	Brem	06-06->	818004				
	ALL TYPES		Brem	03-09->	901762				
	500	48	Bosch	06-06->	248094	248989	P486001	2	60,5
	200-300	51	Bosch	06-06->	251046	251932	P516001	1	60,5
	ALL TYPES	10	Bosch	06-06->	810015				
	ALL TYPES	12	Bosch	06-06->	812010				
	ALL TYPES		Bosch	03-09->	901218				

## SPRINTER (909) 13->

	ALL TYPES	44	Perrot	09-13->	Soft boot	244014	244909	P446301	2	63
	ALL TYPES	45	Bosch	09-13		245023	245914	P455601	2	56,3
	ALL TYPES	60	Ate	09-13->		260002	260904	P605801	1	58
	ALL TYPES	45	Bosch	09-13->		245023	245914	P455601	2	56,3
	ALL TYPES	52	Ate	09-13->		252003	252916	P525302	1	54,2
	ALL TYPES	52	Bosch	09-13->		252006	252903	P525301	1	53,7





**MERCEDES**

**SPRINTER (BM901-902-903-904-905) 95->06**

	ALL TYPES	23,8	Bdx	-ABS	123010				
	ALL TYPES (903) (904)	44	Perrot	02-95->	Hard boot	244006			
	ALL TYPES (903) (904)	44	Perrot	02-95->	Soft boot	244010	244901	P446301	2 63
	400 SERIES	44	Perrot	02-95->05-06	Soft boot	244014	244909	P446301	2 63
	ALL TYPES	45	Bosch			245023	245914	P455601	2 56,3
	616D	52	Brem	04-01->05-06		252011	252911	P526001	2 60,5
	(905) 616CDI	54	*	04-01->	*Meritor	254123	254826	P546301	1 63
								P546302	1 63
	ALL TYPES	60	Ate			260002	260904	P605801	1 58
	ALL TYPES	60	Bosch		Soft boot	260021	260903	P605601	1 56,7
	ALL TYPES	60	Bosch		=260021 (Basic parts)	260045			
	ALL TYPES (903) (904)	10	Perrot	02-95->		810097			
	ALL TYPES	10	Bosch	02-95->05-06	2 Pistons	810029			
	ALL TYPES	12	Ate			812001			
	(BM905) 616CDI	18	Brem	01-03->		818001			
	ALL TYPES Except (905) 616 CDI		Ate	01-95->05-06	1 Pistons	901213			
	ALL TYPES		Brem	01-95->05-06	2 Pistons	901220			
	(905) 616 CDI		Brem	04-01->		901663			
	ALL TYPES		Bosch	10-95->05-06	2 Pistons	901793			
	ALL TYPES (904)	44	Perrot	02-95->	Hard boot	244006			
	ALL TYPES (903) (904)	44	Perrot	02-95->	Soft boot	244010	244901	P446301	2 63
	ALL TYPES	45	Ate			246003	245923	P455302	1 53,1
	ALL TYPES	52	Ate			252005	252910	P525302	1 54,2
	ALL TYPES	52	Bosch	02-95->		252006	252903	P525301	1 53,7
	ALL TYPES (903) (904)	10	Perrot	02-95->		810097			
	ALL TYPES	12	Ate			812001			
	ALL TYPES	16	Bosch		Disc 272 mm	816004			
	ALL TYPES		Ate	01-95->05-06	Disc 258 mm	901200			
	ALL TYPES		Bosch	01-95->05-06	Disc 272 mm	901283			
	ALL TYPES	19/20,6	Fag			419037			
	ALL TYPES	22,2	Fag			522019			

**T1 (BM601-BM602) 5-77 ->**

	ALL TYPES	23,8	Ate			123067			
	ALL TYPES	25,4				125060			
	ALL TYPES	25,4	Ate			125070			
	ALL TYPES	44	Perrot	01-77->		244002	244906	P443401	4 34,6



Ø mm. Vers.



i

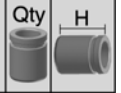
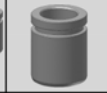
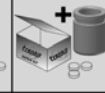

# MERCEDES

## T1 (BM601-BM602) 5-77 ->

	ALL TYPES	44	Ate	01-80->	244005	244907	P443701	4	37
	ALL TYPES		Perrot	01-77->02-96	900987				
	ALL TYPES	15,9	Fag		315035				
	ALL TYPES	19	Fag	01-77->	419053				
	ALL TYPES	23,8	Fag		523001				
	ALL TYPES	23,8	Ate		523003				

## T1/TN (BM611) 6-81 ->

	ALL TYPES	27	Ate		127013				
	407,408,409,410	38,1	Fag	07-81->06-95	138001				
	ALL TYPES	44	Perrot	01-81->	244002	244906	P443401	4	34,6
	ALL TYPES	44	Ate	01-81->	244005	244907	P443701	4	37
	ALL TYPES	22,2	Fag		322057				
	ALL TYPES	22,2	Bdx	01-81->01-95	322011				
	ALL TYPES	19	Fag		419055				
	ALL TYPES	23,8	Fag		523001				
	ALL TYPES	23,8	Ate		523003				

## T2/L (BM309-310) 1-68->12-88

	ALL TYPES	22,2	Fag		122049				
	ALL TYPES	22,2	Ate		122006				
	ALL TYPES	22,2	Ate	01-70->	122081	S.C.			
	608D	25,4	Ate		125071				
	L608D-L613D	25,4	Ate	01-70->01-88	125059				
	ALL TYPES	28,6	Fag	01-70->01-88	128010				
	ALL TYPES	22,2			322017				
	ALL TYPES	23,8	Bdx		323001				
	ALL TYPES		Perrot	01-68->12-88	900987				
	ALL TYPES	22,2			322017				
	L608D	23,8	Bdx		323001				
	ALL TYPES	19	Fag		419012				
	ALL TYPES	19	Ate		419024				
	L508D-L608D	19	Tavis		419043				
	ALL TYPES	23,8	Fag		523001				
	ALL TYPES	23,8	Ate		523003				
	ALL TYPES	28,6	Fag	01-68->01-88	528009				

## T2/LN1 (BM667,668,669,670) 3-86 ->

	(BM667) L508D,G	22,2	Ate	01-70->	122081	S.C.			
	(BM667)	23,8	Ate		123067				



Ø mm. Vers.



i

**MERCEDES****T2/LN1 (BM667,668,669,670) 3-86 ->**

	(BM668,BM669)	27	Fag		For rear axle	127012							
	(BM668) 609D	30	Ate		-ABS	130002							
	(BM668,BM669,BM670)	33,34	Fag			133001							
	508D	38,1	Fag	03-89->10-94		138001							
	ALL TYPES	44	Ate	01-86->		244005	244907	P443701	4	37			
	ALL TYPES	60	Ate	01-86->	=260047 (Basic parts)	260028							
	ALL TYPES	60	Girl	01-86->		260030	260916	P606301	2	63,3			
	ALL TYPES	60	Ate	01-86->		260047	260946	P606701	2	67,3			
	507D, 507 DK, 510		Perrot	08-82->09-88		900987							
	(BM668,BM669,BM670)	31,8	Ate			331019							
	ALL TYPES	60	Trw	01-86->		260022	260960	P606301	1	63,3			
								P606302	1	63,5			
	ALL TYPES	19	Fag			419056							
	(BM670)	25,4	Fag	01-96->		525017							

**UNIMOG 01-66 ->**

	ALL TYPES	27	Fag	01-88->	For rear axle	127012							
	U SERIES	48/57	Ate	01-77->		248106	248814	P573401	2	34			
								P483701	2	37			
	BM403,406,413,416,424	60	Ate	01-73->	2 Pistons	260079							
	U SERIES	60	Ate	01-77->	=260016 (Basic parts)	260009							
	U SERIES	60	Ate	01-77->		260016							
	U800,900	60	Ate	01-77->03-90		260007	260925	P603101	2	31			
	U SERIES	48/57	Ate	01-77->		248106	248814	P573401	2	34			
								P483701	2	37			
	BM403,406,413,416,424	54	Ate	01-73->	2 Pistons	254001							
	U SERIES	54	Ate	01-77->	2 Pistons	254094							
	U SERIES	23,8	Fag	01-77->09-88	Complete kit	423901							

**VANEO (414) 2-02 ->**

	ALL TYPES	57	Lucas			257058	257924	P575401	1	54,8			
	ALL TYPES	10	Lucas			810037							
	ALL TYPES	30	Lucas			230025	230909	P304702	1	47,5			
	ALL TYPES	10	Lucas			810006							
	ALL TYPES		Lucas	02-02->07-05		901247							

**VARIO 9-96 ->**

	810 DT	27	Fag	09-96->	For rear axle	127012							
	616D	52	Brem	08-96->12-13		252011	252911	P526001	2	60,5			
	ALL TYPES	60	Trw	09-96->		260030	260916	P606301	2	63,3			
	ALL TYPES	60	Ate	09-96->		260047	260946	P606701	2	67,3			
	ALL TYPES	18	Brem	09-98->		818004							



Ø mm. Vers.



i

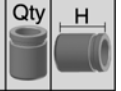
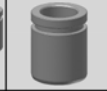

# MERCEDES

## VARIO 9-96 ->

	ALL TYPES	60	Trw	09-96->	260022	260960	P606301	1	63,3
							P606302	1	63,5
	ALL TYPES	19	Fag	09-96->	419056				

## V-CLASS (BM638/2) 2-96->7-03

	ALL TYPES	23,8	Bdx		123010				
	ALL TYPES	60	Ate		260002	260904	P605801	1	58
	ALL TYPES	60	Bosch	Soft boot	260021	260903	P605601	1	56,7
	ALL TYPES	60	Bosch	Hard boot	260036	260905	P605601	1	56,7
	ALL TYPES	60	Bosch	=260021 (Basic parts)	260045				
	ALL TYPES	12	Ate		812001				
	ALL TYPES	16	Bosch		816004				
	200,230#		Ate	09-96->07-09	901213				
	200,230#		Bosch	09-96->08-97	901282				
	ALL TYPES	33	Ate		233004	233903	P334901	1	49
	(BM638)	33	Bosch		233007	233901	P335001	1	50,2
	ALL TYPES	33	Ate	=233004 (Basic parts)	233008				
	ALL TYPES	22	Bosch		822001				
	ALL TYPES	22	Ate		822002				
	ALL TYPES		Bosch	08-97->07-03	901280				
	200, 230#		Ate	09-96->07-97	901149				
	ALL TYPES	19/20,6	Fag		419037				
	ALL TYPES	22,2	Fag		522019				

## V-CLASS (W447) 01-14->

	ALL TYPES	18	Brem	03-14->	818004				
	ALL TYPES	42	Brem	10-14->	242051	242955	P425503	1	55
	ALL TYPES	18	Brem	10-14->	818008				
	ALL TYPES		Brem	10-14->	901890				

## VIANO (W639) 9-03 ->

	ALL TYPES	48	Bosch		248079	248949	P486001	2	60,5
	ALL TYPES	16	Bosch		816004				
	ALL TYPES	18	Brem		818001				
	ALL TYPES	18	Brem	09-03->	818004				
	ALL TYPES		Bosch	09-03->	901218				
	ALL TYPES		Brem	09-03->	901762				
	ALL TYPES	38	Bosch		238052	238936	P385201	1	52,5
	ALL TYPES	10	Bosch	09-03->	810005				
	ALL TYPES		Bosch	09-03->	901218				



Ø mm. Vers.

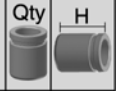
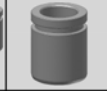

i

**MERCEDES****VITO (BM638) 02-96->7-03**

	ALL TYPES	23,8	Bdx	-ABS	123010
	ALL TYPES	60	Ate		260002 260904 P605801 1 58
	ALL TYPES	60	Bosch	Soft boot	260021 260903 P605601 1 56,7
	ALL TYPES	60	Bosch	Hard boot	260036 260905 P605601 1 56,7
	ALL TYPES	60	Bosch	=260021 (Basic parts)	260045
	ALL TYPES	12	Ate		812001
	ALL TYPES	16	Bosch		816004
	ALL TYPES	24	Ate		824002
	110 TD, 113, 114		Ate	02-96->05-97	901213
	108#, 110 CDI		Bosch	02-96->07-03	901282
	ALL TYPES	33	Ate		233004 233903 P334901 1 49
	(BM638)	33	Bosch		233007 233901 P335001 1 50,2
	ALL TYPES	33	Ate	=233004 (Basic parts)	233008
	ALL TYPES	12	Ate		812001
	ALL TYPES	22	Bosch		822001
	ALL TYPES	22	Ate		822002
	ALL TYPES		Ate	02-96->07-03	901149
	ALL TYPES		Bosch	02-96->07-03	901280
	ALL TYPES	19/20,6	Fag		419037
	ALL TYPES	22,2	Fag		522019

**VITO (W447) 01-14->**

	ALL TYPES	18	Brem	10-14->	818004
	ALL TYPES	42	Brem	10-14->	242051 242955 P425503 1 55
	ALL TYPES	18	Brem	10-14->	818008
	ALL TYPES		Brem	10-14->	901890

**VITO (W639) 9-03 ->**

	ALL TYPES	48	Bosch	09-03->	248079 248949 P486001 2 60,5
	ALL TYPES	48	Brem	09-03->	248081 248984 P485901 2 59,5
	ALL TYPES	60	Bosch	09-03->	260045
	ALL TYPES	10	Bosch	09-03->	810004
	ALL TYPES	16	Bosch	09-03->	816004
	ALL TYPES	18	Brem	03-06->	818001
	ALL TYPES	18	Brem	09-03->	818004
	ALL TYPES		Bosch	09-03->	901218
	ALL TYPES		Brem	09-03->	901762
	ALL TYPES	38	Bosch	09-03->	238052 238936 P385201 1 52,5



Ø mm. Vers.



i

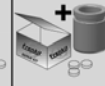

# MERCEDES

VITO (W639) 9-03 ->

→ ALL TYPES	10	Bosch	09-03->	810005
→ ALL TYPES		Bosch	09-03->	901218



**MINI**

**MINI (F55)**

F55, F56) SERIES	54	Lucas	04-13->	254021	254910	P545301	1	53,7
ALL TYPES	36	Mando	10-14->	236042	236941	P364705	1	47
ALL TYPES	8	Mando	10-14->	808017				

**MINI (R50,R53)**

ALL TYPES	48	Ate	06-01->	248067	248946	P485502	1	55,5
ALL TYPES	54	Lucas	06-01->	254021	254927	P544901	1	49,8
ALL TYPES	8,4	Lucas	06-01->	808013				
ALL TYPES	12	Ate	06-01->11-06	812001				
ALL TYPES Except John Cooper Work		Ate	06-01->09-06 for vehicles with standard	901180				
ALL TYPES		Lucas	06-01->09-06	901648				
ALL TYPES	34	Ate	06-01->	Piston with mechanism	234021	234952	K345001	1 49,7
ALL TYPES	34	Ate	06-01->	Piston Without mechanism	234021	234913	P345001	1 49,7
ALL TYPES	12	Ate	06-01->11-06	812001				
John Cooper Works		Lucas	03-06->09-06	901245				
ALL TYPES Except John Cooper Work		Ate	06-01->09-06	901755				

**MINI (R56)**

ALL TYPES	38	Brem	11-06->01-11	238087	238823	P382601	4	26
ALL TYPES	8,4	Lucas		808013				
ALL TYPES		Lucas	10-06->	901648				
1.4,1.6,D	36	Lucas	11-06->	Piston Without mechanism	236023	236919	P364805	1 48
1.4,1.6,D	36	Lucas	11-06->	Piston with mechanism	236023	236926	K364805	1 48
ALL TYPES		Lucas	10-06->	901245				

**MINI Cabrio (R52)**

ALL TYPES	38	Brem	02-12->	238087	238823	P382601	4	26
ALL TYPES	8,4	Lucas		808013				
ALL TYPES		Ate	07-04->11-07 for vehicles with standard	901180				
ALL TYPES		Lucas	07-04->11-07 for vehicles with sports	901648				
ALL TYPES		Ate	07-04->11-07	901755				

**MINI Cabrio (R57)**

ALL TYPES		Lucas	03-08->07-10 without sport package	901648				
ALL TYPES		Lucas	03-08->	901245				

**MINI CLUBMAN (F54)**

ALL TYPES	54	Lucas	12-14->	254021	254910	P545301	1	53,7
ALL TYPES	34	Ate	11-14->	234046	234959	P345401	1	54

**MINI CLUBMAN (R55)**

ALL TYPES	38	Brem	03-10->12-15	238087	238823	P382601	4	26
ALL TYPES	8,4	Lucas		808013				
ALL TYPES		Lucas	10-07->07-10 without sport package	901648				



Ø mm. Vers.



i

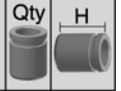
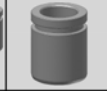

# MINI

## MINI CLUBMAN (R55)

	ALL TYPES	Lucas	10-07->	901245
--	-----------	-------	---------	--------

## MINI CLUBVAN (R55)

	ALL TYPES	38	Brem	02-12->	238087	238823	P382601	4	26
--	-----------	----	------	---------	--------	--------	---------	---	----

	ALL TYPES	Lucas	12-12->	901648
--	-----------	-------	---------	--------

	ALL TYPES	Lucas	12-12->	901245
--	-----------	-------	---------	--------

## MINI COUNTRYMAN (F60)

	ALL TYPES	34	Ate	10-16->	234046	234959	P345401	1	54
--	-----------	----	-----	---------	--------	--------	---------	---	----

## MINI COUNTRYMAN (R60)

	ALL TYPES	54	Trw	06-10->	254090	254833	P545301	1	53,7
--	-----------	----	-----	---------	--------	--------	---------	---	------

	ALL TYPES	Lucas	06-10->	901648
--	-----------	-------	---------	--------

	ALL TYPES	38	Trw	06-10->	238085	238815	P385101	1	51
--	-----------	----	-----	---------	--------	--------	---------	---	----

	ALL TYPES	8	Trw	06-10->	808038
--	-----------	---	-----	---------	--------

	ALL TYPES	Lucas	06-10->	901245
--	-----------	-------	---------	--------

## MINI Coupé (R58)

	ALL TYPES	Lucas	09-11->	901648
--	-----------	-------	---------	--------

	ALL TYPES	Lucas	09-11->	901245
--	-----------	-------	---------	--------

## MINI PACEMAN (R61)

	ALL TYPES	54	Trw	07-14->	254090	254833	P545301	1	53,7
--	-----------	----	-----	---------	--------	--------	---------	---	------

	ALL TYPES	Lucas	04-12->	901648
--	-----------	-------	---------	--------

	ALL TYPES	38	Trw	11-14->	238085	238815	P385101	1	51
--	-----------	----	-----	---------	--------	--------	---------	---	----

	ALL TYPES	8	Trw	04-12->	808038
--	-----------	---	-----	---------	--------

	ALL TYPES	Lucas	04-12->	901245
--	-----------	-------	---------	--------

## MINI Roadster (R59)

	ALL TYPES	Lucas	02-12->	901648
--	-----------	-------	---------	--------

	ALL TYPES	Lucas	02-12->	901245
--	-----------	-------	---------	--------





**MITSUBISHI**

**3.000 GT**

	3.0i 24V 4X4	38	Sumit	06-92->08-99	238035	238921	P383101	2	31,4
	ALL TYPES	40/43	Sumit	06-92->	240017	240923	P402903	2	29
							P422801	2	28,5

**ASX**

	ALL TYPES	10	Akeb	05-10->	810045				
	ALL TYPES		Akeb	02-10->	901236				
	ALL TYPES	35	Akeb	05-10->	235026	235925	P354502	1	45,8
	ALL TYPES	41	Akeb	04-13->	Piston with mechanism	241007	241918	K414502	1 45
	ALL TYPES	41	Akeb	04-13->	Piston Without mechanism	241007	241915	P414502	1 45
	ALL TYPES	10	Akeb	05-10->	810033				
	ALL TYPES		Akeb	01-10->	901896				
	ALL TYPES		Akeb	02-10->	901673				

**CANTER**

	ALL TYPES	25,4		01-86->	125028				
	FC211, FC212	28,6		01-79->01-82	128004				
	ALL TYPES	28,6	Akeb	01-83->	128009				
	35	30		07-98->	130003				
	2.8D, 2.8tdi, 3.9tdi	31,75		10-96->07-01	131007				
	2 Ton., 3 Ton.	31,8		01-79->	-Rivet	331008			
	ALL TYPES	31,8		01-81->	Rivet	331011			
	2.7 Truck (FB300)	22,2	Akeb	01-86->01-95	322056				
	ALL TYPES	25,4		01-86->	325028				
	2 Ton., 3 Ton.	28,6		01-79->	-Rivet	328024			
	ALL TYPES	28,6		01-81->	Rivet	328025			
	ALL TYPES	15,9		01-83->01-91	415013				
	ALL TYPES	22,2			422005				
	ALL TYPES	15,9		01-83->01-87	515004				
	ALL TYPES	15,9		07-86->	515005				
	ALL TYPES	22,2		01-91->01-95	522016				

**CARISMA**

	ALL TYPES	23,8	Mando	07-95->	124001				
	ALL TYPES	54	Lucas	07-95->06-06	254057	254903	P544901	1	49,8
	ALL TYPES	10	Lucas	07-95->06-06	Solid discs	810007			
	ALL TYPES	10	Lucas	07-95->06-06	Ventilated discs	810037			
	ALL TYPES		Lucas	07-95->06-06	901219				
	ALL TYPES	35	Akeb	07-95->	Piston Without mechanism	235003	235921	P354503	1 45
	ALL TYPES	35	Akeb	07-95->	Piston with mechanism	235003	235932	K354503	1 45



Ø mm. Vers.



i

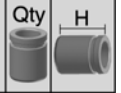
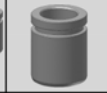
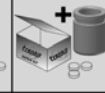

# MITSUBISHI

## CARISMA

	ALL TYPES	38	Lucas	07-95->	Piston with mechanism	238022	238985	K385101	1	51
	ALL TYPES	38	Lucas	07-95->	Piston Without mechanism	238022	238901	P385101	1	51
	ALL TYPES	8	Lucas	07-95->06-06		808007				
	ALL TYPES	13	Akeb	07-95->06-06		813001				
	ALL TYPES		Akeb	07-95->05-99		901714				
	ALL TYPES		Lucas	07-95->06-06		901219				
	ALL TYPES	15,9	Nabco	01-96->		415040				
	ALL TYPES	20,6		01-95->		520005				

## CELESTE

	(A7_) SERIES	51	Sumit	01-77->06-81		251033	251927	P514505	1	45
--	--------------	----	-------	--------------	--	--------	--------	---------	---	----

## CENTURA

	GF16	19	AP	01-75->01-77 S.C.		119076				
	GF16	48		04-75->06-76		248030				
	ALL TYPES	60		04-75->00-78		260072				
	GF16	22,2		04-75->06-76		322007				
	4Cyl.	28,6				528001				

## COLT

	IV,V SERIES	20,6		01-92->	RHD	120035				
	II, III SERIES	20,6		10-82->05-92		120036				
	I SERIES	20,6		12-78->01-84		120037				
	II, III SERIES	22,2	Nabco	10-82->05-92		122032				
	II,III SERIES	23,8	Nabco	01-84->		123027				
	II, III SERIES 1.2,1.3,1.5	51	Sumit	10-82->05-92		251028	251913	P514601	1	46
	III, IV SERIES 1.5	51	Sumit	11-83->04-96	Rear drum	251030	251911	P514601	1	46
	III SERIES	51	Nih	11-83->05-92		251029	251933	P514601	1	46
	I SERIES	51	Sumit	12-78->03-84		251033	251927	P514505	1	45
	VI SERIES	54	Akeb	06-04->		254028	254928	P544901	1	49,8
	VI SERIES 1.5 CZT	54	Lucas	06-04->		254057	254903	P544901	1	49,8
	VI, VII SERIES	54	Lucas	06-04->		254084	254961	P544901	1	49,8
	II,III SERIES	54	Akeb	10-82->05-92		254028				
	III,IV SERIES 1.8	54	Akeb	11-83->04-96		254065	254939	P544701	1	47,5
	III,IV,V SERIES	54	Sumit	11-83->09-03		254067	254925	P544902	1	49
	III,IV,V SERIES	54	Sumit	11-83->09-03	=254067 (Basic parts)	254101				
	III SERIES C58A	60	Akeb	11-83->05-92		260017				
	IV,V SERIES	9	Sumit	03-92->09-03		809008				
	VI SERIES	10	Lucas	06-04->	Solid discs	810007				
	VI SERIES	10	Lucas	06-04->	Ventilated discs	810037				



**MITSUBISHI**

**COLT**

	III, IV SERIES GTi 16V	10	Akeb	11-83->04-96	810039					
	III SERIES	13	Sumit	11-83->05-92	813005					
	II SERIES		Sumit	02-84->04-88	901077					
	IV, V SERIES		Sumit	04-92->09-03	901162					
	VI SERIES		Lucas	06-04->06-12	901219					
	I SERIES	15,9		12-78->03-84	315001					
	IV SERIES	17,5		05-92->	317022					
	I,II,III SERIES	19		12-78->05-92	319003					
	III SERIES 1.6, 1.8	30	Akeb	04-88->05-90	230032					
	III, IV, V SERIES	30	Akeb	11-83->09-03	Piston Without mechanism	230007	230917	P304503	1	45
	III, IV, V SERIES	30	Akeb	11-83->09-03	Piston with mechanism	230007	230924	K304503	1	45
	VI SERIES	34	Lucas	06-04->	Piston Without mechanism	234019	234903	P334601	1	46,8
	VI SERIES	34	Lucas	06-04->	Piston with mechanism	234019	234945	K334601	1	46,8
	VI, VII SERIES	34	Trw	06-04->	Piston with mechanism Disc	234025	234942	K344801	1	48
	VI, VII SERIES	34	Trw	06-04->	Piston Without mechanism	234025	234916	P344801	1	48
	III SERIES 1.6, 1.8 16V (+ABS)	35	Akeb	11-83->05-92	Piston with mechanism	235003	235932	K354503	1	45
	III SERIES 1.6, 1.8 16V (+ABS)	35	Akeb	11-83->05-92	Piston Without mechanism	235003	235921	P354503	1	45
	VI, VII SERIES	8,4	Lucas	06-04->	808013					
	III, IV, V SERIES	13	Akeb	11-83>09-03	813001					
	IV SERIES		Akeb	04-92->04-96	901714					
	VI SERIES		Lucas	06-04->06-12	901219					
	II SERIES 1.8 GTi 16V		Akeb	06-90->05-92	901198					
	ALL TYPES	15,9	Nabco		415004					
	III SERIES	15,9		04-88->05-92	415038					
	ALL TYPES	19			519008					
	ALL TYPES	20,6			520005					

**DELICA**

	ALL TYPES	23,8		01-76->01-79	123064					
	ALL TYPES	28,6		01-71->01-79	328027					
	ALL TYPES	19		01-75->01-79	319031					
	ALL TYPES	20,6		01-71->12-74	320030					

**ECLIPSE**

	I SERIES (D27A) 4WD	42	Akeb	12-89->03-94	242017	242906	P414501	2	45,8
	I SERIES (D21A, D22A)	54	Akeb	12-89->03-94	254065	254939	P544701	1	47,5
	II SERIES (D32A)	60	Akeb	08-95->04-99	260017	260911	P604802	1	48,9
	I SERIES (D22A)	60	Akeb	12-89->03-94	260017	260911	P604802	1	48,9



Ø mm. Vers.





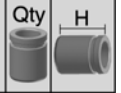
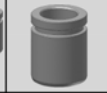
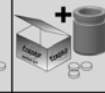







i



# MITSUBISHI





## ECLIPSE

 II SERIES	10	Akeb	08-95->04-99	810039					
 I SERIES	11	Akeb	12-89->03-94	811002					
 I SERIES		Akeb	04-91->11-95	901194					
 I SERIES	30	Akeb	12-89->	Piston with mechanism	230007	230924	K304503	1	45
 I SERIES	30	Akeb	12-89->	Piston Without mechanism	230007	230917	P304503	1	45
 II SERIES	35	Akeb	08-95->		235007	235909	P354502	1	45,8
 I SERIES (+ABS)	35	Akeb	12-89->08-95	Piston Without mechanism	235003	235921	P354503	1	45
 I SERIES (+ABS)	35	Akeb	12-89->08-95	Piston with mechanism	235003	235932	K354503	1	45
 I SERIES 2.0 4x4	13	Akeb	12-89->08-95		813001				
 I SERIES		Akeb	04-91->11-95		901198				
 II SERIES		Akeb	12-95->04-99		901199				







## eK Series

 I SERIES	52		09-01->08-06	252017					
---	----	--	--------------	--------	--	--	--	--	--







## ETERNA

 ALL TYPES	23,8	Nabco	01-91->01-93	123027					
 ALL TYPES	60	Akeb	01-91->01-93	260017					
 ALL TYPES	35	Akeb	01-91->	235003					
 ALL TYPES	15,9	Nabco	01-91->01-93	415004					
 ALL TYPES	20,6		01-91->01-93	520005					

## GALANT I SERIES (01-77->08-80)

 ALL TYPES	19		01-77->08-80	119078					
 ALL TYPES	20,6		01-77->08-80	120080					
 ALL TYPES	23,8	Nabco	01-77->08-80	323014					
 ALL TYPES	48	Sumit	01-77->08-80	248017	248808	P482901	2	29	
 ALL TYPES	51	Sumit	01-77->08-80	251033	251927	P514505	1	45	
 ALL TYPES	54	Akeb	01-77->08-80	254017					
 ALL TYPES	35	Akeb	01-77->08-80	235015					

## GALANT II SERIES (09-80->05-84)

 ALL TYPES	22,2		09-80->05-84	122051					
 1.6, Van	51	Sumit	09-80->05-84	251025	251910	P514601	1	46	
 ALL TYPES	54	Akeb	09-80->05-84	254017					
 2000 Turbo	57	Sumit	05-82->05-84	257029	257950	P574602	1	46	
 ALL TYPES	20,6		09-80->05-84	320005					
 2000, 2300 D-TD	38		09-80->05-84	238021					
 2000 Turbo	41	Akeb	05-82->05-84	241003	241913	P414101	1	41	

## GALANT III SERIES (10-83->04-90)

 ALL TYPES	22,2	Nabco	06-84->04-90	122032					
--	------	-------	--------------	--------	--	--	--	--	--



**MITSUBISHI**

**GALANT III SERIES (10-83->04-90)**

	ALL TYPES	23,8	Nabco	06-84->04-90	123027				
	ALL TYPES	54	Akeb	06-84->04-90	254028				
	ALL TYPES	17,5		06-84->04-90	317022				
	ALL TYPES	19		06-84->04-90	319003				
	2.0, 2.4	30	Akeb	->07-87	230032				
	ALL TYPES	30	Akeb	06-84->04-90	Piston Without mechanism	230007	230917	P304503	1 45
	ALL TYPES	30	Akeb	06-84->04-90	Piston with mechanism	230007	230924	K304503	1 45
	2.0, 2.4 (14" Wheel)	30	Akeb	06-84->04-90	Piston with mechanism	230017	230922	K304503	1 45
	2.0, 2.4 (14" Wheel)	30	Akeb	06-84->04-90	Piston Without mechanism	230017	230912	P304503	1 45
	ALL TYPES	13	Akeb	06-84->04-90	813001				
	ALL TYPES		Akeb	06-84->04-90	901071				
	ALL TYPES	19		06-84->04-90	519008				

**GALANT IV SERIES (11-87->03-93)**

	2.0 (E33A)	22,2		04-89->10-92	122073				
	ALL TYPES	22,2	Nabco	11-87->10-92	122032				
	ALL TYPES	23,8	Nabco	11-87->10-92	123027				
	1800, 2000	42	Akeb	05-90->10-92	242017	242906	P414501	2 45,8	
	1800, 2000	54	Akeb	05-90->10-92	254065	254939	P544701	1 47,5	
	1600	54	Sumit	05-90->10-92	254067	254925	P544902	1 49	
	1600	54	Sumit	05-90->10-92	=254067 (Basic parts)	254101			
	ALL TYPES	54	Akeb	11-87->05-90	254028				
	ALL TYPES	60	Akeb	11-87->10-92	260017	260911	P604802	1 48,9	
	ALL TYPES	10	Akeb	05-90->10-04	810039				
	ALL TYPES	11	Akeb	11-87->05-90	811002				
	2.0 GTI 16V 4x4		Akeb	06-88->12-92	901194				
	ALL TYPES	17,5		11-87->10-92	317022				
	ALL TYPES	30	Akeb	11-87->10-92	Piston with mechanism	230007	230924	K304503	1 45
	ALL TYPES	30	Akeb	11-87->10-92	Piston Without mechanism	230007	230917	P304503	1 45
	ALL TYPES 4WD	35	Akeb	06-88->12-92	Piston with mechanism	235003	235932	K354503	1 45
	ALL TYPES 4WD	35	Akeb	06-88->12-92	Piston Without mechanism	235003	235921	P354503	1 45
	ALL TYPES	35	Akeb	11-88->12-92	Without handbrake	235003	235907	P354502	1 45,8
	ALL TYPES	13	Akeb	11-87->10-92	813001				
	2.0 GTI 16V 4x4		Akeb	07-89->12-92	901071				
	ALL TYPES Except 2.0 GTI 16v 4x4		Akeb	11-87->10-92	901198				
	ALL TYPES	19		11-87->10-92	519008				
	ALL TYPES	20,6		11-87->10-92	520005				



Ø mm. Vers.



i

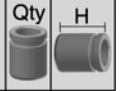
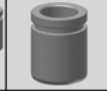

# MITSUBISHI

## GALANT V SERIES (11-92->10-96)

	ALL TYPES	43	Akeb	11-92->09-96	243001	243908	P434501	2	44,8
	1800, 2000 DIESEL	54	Akeb	11-92->08-96 -ABS	254065	254939	P544701	1	47,5
	1800, 2000 DIESEL	60	Akeb	11-92->08-96 +ABS	260017	260911	P604802	1	48,9
	2000 4WD	60	Akeb	11-92->10-96	260017	260911	P604802	1	48,9
	ALL TYPES	10	Akeb	11-92->10-96	810039				
	2.5#		Akeb	11-92->09-96	901194				
	ALL TYPES	35	Akeb	11-92->08-96	235007	235909	P354502	1	45,8
	2.0, 2.5 4WD	38	Akeb	11-92->08-96	238017	238944	P384602	1	46
	ALL TYPES	8	Akeb	11-92->08-96 For caliper Ø35mm	808008				
	ALL TYPES	8	Akeb	11-92->08-96 For caliper Ø38mm	808036				
	ALL TYPES Except 2.5#		Akeb	11-92->08-96	901199				
	2.5#		Akeb	11-92->09-96	901279				
	ALL TYPES	15,9	Nabco	11-92->08-96	415004				
	ALL TYPES	19		11-92->08-96	519008				
	ALL TYPES	20,6		11-92->08-96	520005				

## GALANT VI SERIES (09-96->10-04)

	ALL TYPES	43	Akeb	09-96->10-04	243001	243908	P434501	2	44,8
	ALL TYPES	60	Akeb	03-00->05-03	260037	260919	P604804	1	48
	ALL TYPES	60	Akeb	09-96->02-00	260017	260911	P604802	1	48,9
	ALL TYPES	10	Akeb	09-96->10-04	810039				
	2.0, 2.4 GDI, 2.5 V6 24V		Akeb	04-00->	901236				
	2.4 GDI, 2.5 V6 24V		Akeb	09-96->03-00	901194				
	ALL TYPES	35	Akeb	09-96->10-04	235007	235909	P354502	1	45,8
	ALL TYPES	8	Akeb	09-96->10-04	808008				
	ALL TYPES		Akeb	09-96->10-04	901199				

## GALLOPER

	II SERIES	43	Akeb	02-99->	243001	243908	P434501	2	44,8
	II SERIES 2.5 TD, 3.0 V6	57	Mando	02-99->	257026	257929	P575103	1	51,2
	ALL TYPES 2.5 TD	43	Sumit	02-99->	243035	243927	P434503	1	45
	3.0 V6		Akeb	09-98->12-03	901673				

## GRANDIS

	ALL TYPES	45	Sumit	04-04->	245025	245924	P454601	2	46
	ALL TYPES	11	Sumit	04-04->	811007				
	2.0 DI-D, 2.4		Sumit	04-04->	901855				
	ALL TYPES	38	Akeb	04-04->	238045	238945	P384602	1	46
	ALL TYPES	10	Akeb	04-04->	810033				
	2.0 DI-D, 2.4		Akeb	04-04->	901673				



Ø mm. Vers.

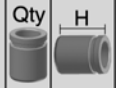
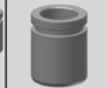
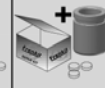

i

**MITSUBISHI**

i										
	ALL TYPES	51	Tokic	07-09->		251044	251934	P514402	1	44,8
<b>L200</b>										
	I SERIES	20,6		01-78->10-86		120037				
	I SERIES	22,2		01-78->10-86		122051				
	II, III SERIES	22,2		10-86->		122031				
	I, II, III SERIES	23,8	Nabco	01-78->		123027				
	III SERIES	43	Akeb	05-00->11-05 +ABS		243001	243908	P434501	2	44,8
	III SERIES 2.5 TD	43	Tokic	08-01->11-05 +ABS		243007	243911	P434802	2	48
	I SERIES	54	Akeb	01-78->10-86		254017	254999	P544704	1	47,5
	II SERIES	57	Akeb	10-86->		257033	257933	P574801	1	48,3
	II SERIES	57	Akeb	10-86->	=257033 (Basic parts)	257057				
	III SERIES 2.0, 2.5 TD	60	Akeb	06-96->11-05		260017	260911	P604802	1	48,9
	IV SERIES	61		01-06->		261001	260965	P605001	1	50
	III SERIES	61	Tokic	05-00->11-05 -ABS		261001	260965	P605001	1	50
	IV SERIES	10	Tokic	01-06->		810074				
	III SERIES	10	Akeb	06-96->		810039				
	III SERIES	11	Akeb	06-96->		811002				
	(K64T) 2.5D, (K75T) 2.4 4x4		Akeb	06-96->12-07		901194				
	(K74T) 2.5 TD 4WD		Sumit	06-96->12-07		901869				
	(KB4T) 2.5 DI-D#		Tokic	11-05->		901769				
	ALL TYPES		Sumit	11-86->08-96		901103				
	I SERIES 1.6, 2.0	19		01-78->10-86		319031				
	I SERIES Diesel	20,6		01-78->10-86		320005				
	IV SERIES	22,2		01-06->		322063				
	II, III SERIES 4WD	22,2		01-86->11-05		322029				
	II, III SERIES 2WD	23,8		01-86->11-05		323011				
	III SERIES	23,8		08-01->11-05		323023				
	ALL TYPES	15,9	Nabco			415004				
	ALL TYPES	19				519008				
<b>L300</b>										
	ALL TYPES	22,2		01-83->		122030				
	ALL TYPES	23,8		01-83->		123001				
	ALL TYPES	28,6		->01-87		328027				
	ALL TYPES	28,6	Akeb	01-87->		328033				
	ALL TYPES	54	Sumit	01-81->	13" Wheel	254076				
	ALL TYPES	54	Akeb	11-84->		254017	254999	P544704	1	47,5



Ø mm. Vers.



i

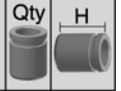
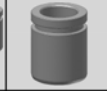

# MITSUBISHI

## L300

	ALL TYPES	57	Akeb	01-87->		257033	257933	P574801	1	48,3
	ALL TYPES	57	Akeb	01-87->	=257033 (Basic parts)	257057				
	ALL TYPES		Sumit	11-86->		901103				
	ALL TYPES	17,5				317034				
	ALL TYPES	20,6				320007				
	ALL TYPES	22,2				322029				
	ALL TYPES	15,9				415013				
	ALL TYPES	19				519008				

## L400

	ALL TYPES	43	Akeb	01-95->		243001	243908	P434501	2	44,8
	ALL TYPES	60	Akeb	01-95->		260017	260911	P604802	1	48,9
	ALL TYPES	11	Akeb	01-95->		811002				
	ALL TYPES		Akeb	05-95->06-05		901194				
	ALL TYPES	38	Akeb	01-95->		238017	238944	P384602	1	46
	ALL TYPES	8	Akeb	01-95->		808036				
	ALL TYPES		Akeb	05-95->06-05		901279				

## LANCER I SERIES (A17) (09-79->02-83)

	LA Sedan	19		01-74->01-77		119078				
	ALL TYPES	20,6		01-80->01-83		120037				
	1.2, 1.4	23,8	Nabco	01-75->01-79		323014				
	ALL TYPES	51	Sumit	01-75->08-79		251033	251927	P514505	1	45
	ALL TYPES	51	Sumit	01-79->02-83		251025	251910	P514601	1	46
	I SERIES	20,6		09-79->02-83		320005				
	1600	38	Akeb	09-79->02-83		238021				
	2000Turbo	41	Akeb	03-81->02-83		241003	241913	P414101	1	41
	1.6		Akeb	09-79->02-83		901071				

## LANCER II SERIES (A17) (03-83->09-86)

	ALL TYPES	20,6		03-83->09-86		120036				
	2.000 Turbo	57	Sumit	03-83->09-86		257029	257950	P574602	1	46
	ALL TYPES	15,9		03-83->09-86		315001				

## LANCER III SERIES (C1,C3) (11-83->06-92)

	ALL TYPES	20,6		01-84->06-92		120036				
	ALL TYPES	22,2	Nabco	01-84->06-92		122032				
	ALL TYPES	23,8	Nabco	01-84->06-92		123027				
	1.2, 1.5	51	Sumit	06-90->03-92	Rear drum	251030	251911	P514601	1	46
	1.2, 1.5	51	Sumit	07-85->05-90		251028	251913	P514601	1	46
	1500 (Special Brakes)	54	Akeb	03-88->05-90		254028	254951	P544501	1	45





**MITSUBISHI**

**LANCER III SERIES (C1,C3) (11-83->06-92)**

	1800	54	Sumit	06-90->03-92	254067	254925	P544902	1	49
	1500 (Special Brakes)	54	Sumit	06-90->03-92	254067	254925	P544902	1	49
	1500 (Special Brakes)	54	Sumit	06-90->03-92 =254067 (Basic parts)	254101				
	1800	54	Sumit	06-90->03-92 =254067 (Basic parts)	254101				
	1800	9	Sumit	06-90->03-92	809008				
	Station Wagon	13	Sumit	09-85->06-92	813005				
	Estate 1.8 4x4 (hp 94)		Sumit	08-90->06-92	901162				
	ALL TYPES		Sumit	11-83->08-89	901077				
	Station Wagon	20,6		09-85->06-92	320007				
	ALL TYPES	20,6		11-83->04-88	320029				
	ALL TYPES	13	Akeb	01-84->06-92	813001				
	1.5, Diesel	15,9	Nabco	01-84->01-88 LHD	415004				

**LANCER IV SERIES (C6, C7) (04-88->05-94)**

	ALL TYPES	20,6		04-88->05-94	120036				
	ALL TYPES	22,2	Nabco	04-88->05-94	122032				
	1.5	22,2		05-89->05-92	122073				
	C68 A	23,8	Nabco	11-89->05-92	123027				
	ALL TYPES	54	Sumit	04-88->05-94	254067	254925	P544902	1	49
	ALL TYPES	54	Sumit	04-88->05-94 =254067 (Basic parts)	254101				
	ALL TYPES	9	Sumit	04-88->05-94	809008				
	ALL TYPES	10	Akeb	11-89->12-93	810039				
	ALL TYPES		Sumit	04-88->05-94	901162				
	1.6 16V		Sumit	06-92->05-94	901077				
	Diesel	17,5		04-88->05-92	317022				
	ALL TYPES	30	Akeb	04-88->05-94 Piston Without mechanism	230007	230917	P304503	1	45
	ALL TYPES	30	Akeb	04-88->05-94 Piston with mechanism	230007	230924	K304503	1	45
	1.8 GTi 16V	30	Akeb	11-89->05-92 - ABS	230032				
	ALL TYPES	35	Akeb	04-88-> Piston Without mechanism	235003	235921	P354503	1	45
	ALL TYPES	35	Akeb	04-88-> Piston with mechanism	235003	235932	K354503	1	45
	ALL TYPES	13	Akeb	06-88->05-94	813001				
	ALL TYPES		Akeb	11-89->12-93	901198				
	Diesel	15,9	Nabco	04-88->05-92 LHD	415004				
	ALL TYPES	15,9		04-88->05-94	415038				
	ALL TYPES	20,6		04-88->05-94	520005				

**LANCER V SERIES (CB, CD) (06-92->09-00)**

	1.3, 1.5	20,6		06-92-> RHD	120035				
--	----------	------	--	-------------	--------	--	--	--	--



Ø mm. Vers.



i

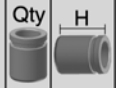
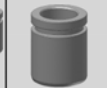
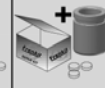

# MITSUBISHI

## LANCER V SERIES (CB, CD) (06-92->09-00)

	ALL TYPES 4WD	54	Akeb			254065	254939	P544701	1	47,5
	ALL TYPES 2WD	54	Sumit			254067	254925	P544902	1	49
	ALL TYPES 2WD	54	Sumit		=254067 (Basic parts)	254101				
	ALL TYPES	9	Sumit			809008				
	ALL TYPES		Akeb	06-92->10-03		901162				
	ALL TYPES	30	Akeb	06-92->	Piston Without mechanism	230007	230917	P304503	1	45
	ALL TYPES	30	Akeb	06-92->	Piston with mechanism	230007	230924	K304503	1	45
	ALL TYPES	35	Akeb	06-92->	Piston with mechanism	235003	235932	K354503	1	45
	ALL TYPES	13	Akeb	06-92->		813001				
	ALL TYPES		Akeb	06-92->10-03		901714				
	ALL TYPES	15,9	Nabco	06-92->		415004				
	ALL TYPES	20,6		06-92->		520005				

## LANCER VI SERIES (CS, CT) (12-00->03-11)

	EVO	40	Brem	03-04->	4 Pistons	240039				
	EVO	43	Akeb	08-96->08-03	2 Pistons	243001	243908	P434501	2	44,8
	ALL TYPES	60	Akeb	12-95->		260037	260919	P604804	1	48
	ALL TYPES	9	Sumit	12-95->08-03		809008				
	ALL TYPES	9,8	Akeb	09-03->		809005				
	ALL TYPES		Akeb	09-03->10-08		901236				
	ALL TYPES		Sumit	12-95->08-03		901162				
	ALL TYPES	38	Akeb	09-03->		238045	238945	P384602	1	46
	ALL TYPES	10	Akeb	09-03->		810033				
	ALL TYPES		Akeb	09-03->10-08		901673				
	ALL TYPES		Akeb	09-95->08-03		901714				

## LANCER VII SERIES (CX, CY, CZ) (03-07-> )

	2000 gasoline	43	Akeb	01-08->		243001	243908	P434501	2	44,8
	ALL TYPES except 2000 gasoline	57	Akeb	01-08->		257072	257973	P574802	1	48
	ALL TYPES		Akeb	01-08->		901236				
	2.0 EVO		Brem	06-08->06-15		901674				
	ALL TYPES	35	Akeb	01-08->		235026	235925	P354502	1	45,8
	Sportback 2.0 Ralliart	38	Akeb	01-08->	4WD	238045	238945	P384602	1	46
	ALL TYPES		Akeb	01-08->		901673				

## MIRAGE

	1.6	22,2		01-92->01-01		122073				
--	-----	------	--	--------------	--	--------	--	--	--	--

## MONTERO

	I SERIES	22,2	Nabco	01-83->		122032				
	I SERIES	22,2	Nabco	01-83->12-91		122031				



**MITSUBISHI**

**MONTERO**

	I,II SERIES	23,8	Nabco	01-83->	123027					
	II SERIES	23,8		12-90->	123028					
	CLASSIC	43	Akeb	07-02->	243001	243908	P434501	2	44,8	
	Sport	43	Akeb	11-97->	243001	243908	P434501	2	44,8	
	II SERIES	43	Akeb	12-90->04-00	243001	243908	P434501	2	44,8	
	I SERIES	45	Sumit	01-83->12-91	245025	245924	P454601	2	46	
	IV SERIES	45	Sumit	02-07->	245031	245922	P453102	4	31,5	
	III, IV SERIES	45	Sumit	04-00->	245025	245924	P454601	2	46	
	I SERIES	54	Akeb	01-83->01-87	254017	254999	P544704	1	47,5	
	I SERIES	57	Akeb	01-87->12-91	257033	257933	P574801	1	48,3	
	I SERIES	57	Akeb	01-87->12-91 =257033 (Basic parts)	257057					
	iO SERIES	57	Sumit	09-99->07-06	257054	257951	P574602	1	46	
	IV SERIES	60	Kask		260065	260968	P605202	1	52,5	
	II SERIES	60	Akeb	12-90->12-95	260029	260940	P604802	1	48,9	
	II SERIES	60	Akeb	12-95->04-00	260017	260911	P604802	1	48,9	
	I SERIES	10	Akeb	01-83->12-91	810039					
	IV SERIES	10	Tokic	02-07->	810074					
	iO SERIES	10	Sumit	09-99->07-06	810022					
	III, IV SERIES	11	Sumit	01-99->	811007					
	II SERIES	11	Akeb	12-90->	811002					
	3.5 Country version USA		Akeb	00-94->00-00 U.S.A.	901628					
	III, IV, Classic SERIES		Sumit	04-00->12-06	901855					
	PININ 1.8#, 2.0 GDI		Sumit	10-99->06-07	901240					
	I SERIES 3.0 V6		Sumit	11-88->11-90	901103					
	ALL TYPES		Akeb	11-89->12-06	901194					
	I SERIES	20,6		01-83->01-85	320005					
	I SERIES	20,6		01-85->01-87	320007					
	I SERIES	22,2		01-87->12-91	322029					
	II SERIES	23,8		12-90->	323011					
	iO SERIES	35	Akeb	09-99->07-06	235007	235909	P354502	1	45,8	
	I SERIES	38	Akeb	01-82->01-91 With handbrake	238069	238961	P384103	1	40,8	
	Classic	43	Akeb	07-02->	243008	243904	P434801	1	48	
	SPORT	43	Sumit	11-97->	243035	243927	P434503	1	45	
	II SERIES	43	Akeb	12-90->04-00	243008	243904	P434801	1	48	
	III, IV SERIES	45	Akeb	04-00->	245027	245916	P444501	1	45,8	



Ø mm. Vers.



i

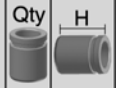
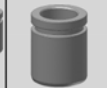
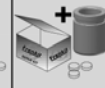

# MITSUBISHI

## MONTERO

	IV SERIES	48	Sumit	02-07->	248051	248938	P484803	1	48,5
	IO SERIES	8	Akeb	09-99->07-06	808008				
	II SERIES	8	Akeb	12-90->04-00	808008				
	III,IV SERIES	9	Akeb	04-00->	809004				
	SPORT	9	Akeb	11-97->	809004				
	I SERIES	13	Akeb	01-82->12-91	813001				
	Sport 2.5TD, 3.0 24V		Sumit	01-97->12-09	930004				
	IO SERIES		Akeb	10-99->06-07	901199				
	IV SERIES		Sumit	11-06->	901033				
	I Canvas, II, II Canvas SERIES		Sumit	11-89->04-00	901279				
	I SERIES 2.5 TD (hp 95)		Akeb	11-89->11-90	901164				
	III, IV, Classic, Sport SERIES		Akeb	11-98->	901673				
	I,II SERIES	15,9	Nabco	01-83->	415004				
	I,II SERIES	19		01-83->	519008				

## NIMBUS

	UA, UB, UC 1.8, 2.0	22,2		01-84->01-92	122073				
--	---------------------	------	--	--------------	--------	--	--	--	--

## OUTLANDER

	ALL TYPES	43	Akeb	02-03->	243001	243908	P434501	2	44,8
	ALL TYPES	57	Akeb	06-07->	257072	257973	P574802	1	48
	ALL TYPES	11	Akeb	02-03->	811002				
	ALL TYPES		Akeb	05-03->	901194				
	ALL TYPES	35	Akeb	11-06->	235026	235925	P354502	1	45,8
	ALL TYPES	38	Akeb	02-03->	238045	238945	P384602	1	46
	ALL TYPES	41	Akeb	10-12->	Piston Without mechanism	241007	241915	P414502	1 45
	ALL TYPES	41	Akeb	10-12->	Piston with mechanism	241007	241918	K414502	1 45
	ALL TYPES	10	Akeb	02-03->	810033				
	ALL TYPES		Akeb	05-03->	901673				
	III SERIES 2.0		Akeb	08-12->	901236				

## PAJERO

	I SERIES	22,2	Nabco	01-83->	122032				
	I SERIES	22,2	Nabco	01-83->12-91	122031				
	I, II SERIES	23,8	Nabco	01-83->	123027				
	II SERIES	23,8		12-90->	123028				
	CLASSIC	43	Akeb	07-02->	243001	243908	P434501	2	44,8
	Sport	43	Akeb	11-97->	243001	243908	P434501	2	44,8
	II SERIES	43	Akeb	12-90->04-00	243001	243908	P434501	2	44,8
	I SERIES	45	Sumit	01-83->12-91	245025	245924	P454601	2	46



**MITSUBISHI**

**PAJERO**

	IV SERIES	45	Sumit	02-07->	245031	245922	P453102	4	31,5
	III, IV SERIES	45	Sumit	04-00->	245025	245924	P454601	2	46
	I SERIES	54	Akeb	01-83->12-91	254017	254999	P544704	1	47,5
	I SERIES	57	Akeb	01-87->12-91	257033	257933	P574801	1	48,3
	I SERIES	57	Akeb	01-87->12-91 =257033 (Basic parts)	257057				
	MINI SERIES	57	Sumit	09-99->07-06	257054	257951	P574602	1	46
	IV SERIES	60	Kask	02-07->	260065	260968	P605202	1	52,5
	II SERIES	60	Akeb	12-90->12-95	260029	260940	P604802	1	48,9
	II SERIES	60	Akeb	12-95->04-00	260017	260911	P604802	1	48,9
	I SERIES	10	Akeb	01-83->12-91	810039				
	IV SERIES	10	Tokic	02-07->	810074				
	MINI SERIES	10	Sumit	09-99->07-06	810022				
	ALL TYPES	11	Akeb	11-98->	811002				
	II SERIES	11	Akeb	12-90->	811002				
	III, IV, Classic SERIES		Sumit	04-00->12-06	901855				
	PININ 1.8#, 2.0 GDI		Sumit	10-99->06-07	901240				
	I SERIES 3.0 V6		Sumit	11-88->11-90	901103				
	ALL TYPES		Akeb	11-89->12-06	901194				
	I SERIES	20,6		01-83->01-85	320005				
	I SERIES	20,6		01-85->01-87	320007				
	I SERIES	22,2		01-87->12-91	322029				
	II SERIES	23,8		12-90->	323011				
	MINI SERIES	35	Akeb	09-99->07-06	235007	235909	P354502	1	45,8
	I SERIES	38	Akeb	01-82->01-91 With handbrake	238069	238961	P384103	1	40,8
	SPORT (USA)	38	Akeb	11-98-> With handbrake	238069	238961	P384103	1	40,8
	CLASSIC	43	Akeb	07-02->	243008	243904	P434801	1	48
	SPORT	43	Sumit	11-97->	243035	243927	P434503	1	45
	II SERIES	43	Akeb	12-90->04-00	243008	243904	P434801	1	48
	III, IV SERIES	45	Akeb	04-00->	245027	245916	P444501	1	45,8
	IV SERIES	48	Sumit	02-07->	248051	248938	P484803	1	48,5
	MINI SERIES	8	Akeb	09-99->07-06	808008				
	II SERIES	8	Akeb	12-90->04-00	808008				
	III,IV SERIES	9	Akeb	04-00->	809004				
	Sport	9	Akeb	11-97->	809004				
	I SERIES	13	Akeb	01-82->12-91	813001				



Ø mm. Vers.



i

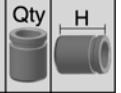
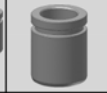
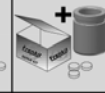

# MITSUBISHI

## PAJERO

Sport 2.5TD, 3.0 24V		Sumit	01-97->12-09		930004
IV SERIES		Sumit	11-06->		901033
I Canvas, II, II Canvas SERIES		Sumit	11-89->04-00		901279
I SERIES 2.5 TD (hp 95)		Akeb	11-89->11-90		901164
III, IV, Classic, Sport SERIES		Akeb	11-98->		901673
I,II SERIES	15,9	Nabco	01-83->		415004
I,II SERIES	19		01-83->		519008

## ROSA

ALL TYPES	28,6	Akeb	01-86->		128009
3600, 3900	30		00-95->00-97		130003
ALL TYPES	31,8		01-86->		331011
ALL TYPES	28,6		01-86->		328025
3.3 D	15,9		01-86->		415013
3.9 D	22,2		01-91->		422005
3.3 D	15,9		01-86->01-87		515004
3.3 D	15,9		01-87->		515005
3.9 D	22,2		01-91->01-96		522016

## SANTAMO

ALL TYPES	43	Mando	05-99->		243002 243915 P434901 2 48,9
ALL TYPES	34	Mando	05-99->	Ventilated discs	234016 234912 P344602 1 46
ALL TYPES	38	Mando	05-99->	Hard boot	238019 238923 P384903 1 49,4

## SAPORO

I SERIES	19		04-78->07-80		119078
III SERIES	23,8	Nabco	06-87->08-90		123027
I SERIES	51	Akeb	04-78->07-80		251009
II SERIES	51	Sumit	08-80->09-84		251025 251910 P514601 1 46
II SERIES	54	Akeb	08-80->09-84		254017
II SERIES	57	Sumit	08-80->09-84		257029 257950 P574602 1 46
III SERIES	60	Akeb	06-87->08-90		260029 260939 P604601 1 46,6
III SERIES 2.4	17,5		06-87->07-90		317022
II SERIES	20,6		08-80->09-84		320005
I SERIES	35	Akeb	04-78->07-80		235015
III SERIES	35	Akeb	06-87->08-90		235003 235907 P354502 1 45,8
II SERIES	38		08-80->09-84		238021
II SERIES	41	Akeb	08-80->09-84		241003 241913 P414101 1 41
III SERIES	13	Akeb	06-87->08-90		813001
III SERIES 2.4		Akeb	06-87->08-90		901199



Ø mm. Vers.

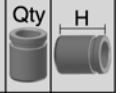
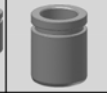
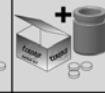

i

**MITSUBISHI****SAPORO**

	III SERIES 2.4	19		06-87->08-90		519008
--	----------------	----	--	--------------	--	--------

**SHOGUN**

	2.0 DI-D, 3.5 GDI	45	Sumit	09-99->		245025 245924 P454601 2 46
	Sport	43	Sumit	09-03->		243035 243927 P434503 1 45

**SIGMA**

	ALL TYPES	43	Akeb	12-90->07-96		243001 243908 P434501 2 44,8
	ALL TYPES	11	Akeb	12-90->07-96		811002
	3.0 V6		Akeb	12-90->07-96		901194
	3.0 V6	35	Akeb	12-90->07-96	Soft boot	235003 235907 P354502 1 45,8
	ALL TYPES	8	Akeb	12-90->07-96		808008
	ALL TYPES	13	Akeb	12-90->07-96		813001
	3.0 V6		Akeb	12-90->07-96		901279

**SPACE GEAR**

	ALL TYPES	43	Akeb	01-95->		243001 243908 P434501 2 44,8
	ALL TYPES	60	Akeb	01-95->		260017 260911 P604802 1 48,9
	ALL TYPES	38	Akeb	01-95->		238017 238944 P384602 1 46

**SPACE RUNNER**

	II SERIES	43	Akeb	05-99->04-00		243001 243908 P434501 2 44,8
	I SERIES	54	Akeb	06-91->05-99		254065 254939 P544701 1 47,5
	II SERIES	60	Akeb	05-00->08-02		260037 260919 P604804 1 48
	II SERIES	11	Akeb	05-99->08-02		811002
	2.0, 2.4 GDI		Akeb	08-99->08-02		901194
	I SERIES	35	Akeb	06-91->05-99		235007 235909 P354502 1 45,8
	I SERIES	8	Akeb	06-91->05-99		808008
	I SERIES 2.0 16V	13	Akeb	06-97->05-99		813001
	2.0 16V		Akeb	06-97->08-99		901198
	II SERIES		Akeb	08-99->01-03		901199
	II SERIES	15,9	Nabco	05-99->		415059

**SPACE STAR**

	ALL TYPES	23,8	Bdx	06-98->		123096
	ALL TYPES	54	Lucas	06-98->		254057 254903 P544901 1 49,8
	ALL TYPES	10	Lucas	06-98->	Solid discs	810007
	ALL TYPES	10	Lucas	06-98->	Ventilated discs	810037
	ALL TYPES		Lucas	06-98->12-04		901219
	ALL TYPES	38	Lucas	06-98->	Piston with mechanism	238022 238985 K385101 1 51
	ALL TYPES	38	Lucas	06-98->	Piston Without mechanism	238022 238901 P385101 1 51
	ALL TYPES	8	Lucas	06-98->		808007



Ø mm. Vers.



i

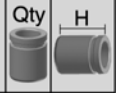
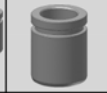
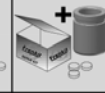

# MITSUBISHI

## SPACE STAR

	ALL TYPES		Lucas	06-98->12-04					901219
	ALL TYPES	19	Fag	06-98->					419059

## SPACE WAGON

	I SERIES	22,2	Nabco	01-84->01-92					122032
	I, II SERIES	23,8	Nabco	01-84->11-98					123027
	III SERIES	43	Akeb	11-97->12-04		243001	243908	P434501	2 44,8
	I SERIES	54	Akeb	01-84->01-92		254028	254951	P544501	1 45
	II,III SERIES	54	Akeb	05-91->12-04		254065	254939	P544701	1 47,5
	II,III SERIES	60	Akeb	05-91->12-04		260017	260911	P604802	1 48,9
	III SERIES	11	Akeb	11-97->12-04					811002
	III SERIES		Akeb	10-98->12-04					901194
	ALL TYPES	17,5							317022
	ALL TYPES	19							319003
	ALL TYPES	20,6							320029
	II SERIES	35	Akeb	05-91->11-98		235007	235909	P354502	1 45,8
	III SERIES	38	Akeb	11-97->12-04		238017	238944	P384602	1 46
	II SERIES	8	Akeb	10-91->11-98					808008
	I SERIES	13	Akeb	01-84->01-92					813001
	1.8 TD		Akeb	10-91->10-98					901198
	II SERIES		Akeb	10-91->10-98					901199
	2.0 GDI, 2.4 GDI, 2.4 GDI 4x4		Akeb	10-98->12-04					901279
	ALL TYPES	15,9	Nabco						415004
	ALL TYPES	19							519008
	ALL TYPES	20,6							520005

## STARION

	2.000, 2.600	57	Sumit	01-82->		257029	257950	P574602	1 46
	2.000, 2.600	41	Akeb	01-82->		241003	241913	P414101	1 41

## TREDIA-CORDIA

	ALL TYPES	20,6		01-83->01-87					120036
	Cordia AA,AB,AC	22,2		01-83->					122073
	Except Turbo	22,2	Nabco	01-83->01-87					122032
	Turbo	23,8	Nabco	01-83->01-87					123027
	ALL TYPES	51	Akeb	09-82->03-88					251040
	ALL TYPES	54	Akeb	09-82->03-88		254028	254951	P544501	1 45
	ALL TYPES		Akeb	09-82->10-87					901071
	CORDIA AA	17,5		01-83->06-84 Hatchback					317041
	1.8 2 WD	17,5		08-84->12-86					317022





Ø mm. Vers.



i

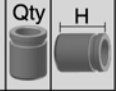
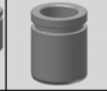

**MITSUBISHI**

**TREDIA-CORDIA**

	ALL TYPES	19			319003
	4WD	19	*	*Nab/Tok	319032
	ALL TYPES	13	Akeb	09-82->03-88	813001
	1.8 Turbo, 4WD, 2.0	15,9	Nabco		415004
	ALL TYPES	19			519008

**VALIANT**

	ALL TYPES	63		03-77->12-80	263007
--	-----------	----	--	--------------	--------



Ø mm. Vers.



i

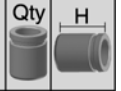
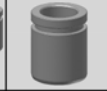

# NISSAN-DATSUN

## 140 2 TON TRUCK

	ALL TYPES	22,2	Tokic	01-73->01-78 D.C.+Servo	122045
	ALL TYPES	22,2	Nabco	01-73->01-78 D.C.+Servo	122047
	ALL TYPES	25,4	Nabco	01-78->	125010
	ALL TYPES	28,6	Nabco	01-78->	328012
	MS5#, RS-M7#, RSM8#	54	Sumit	01-67->01-69 2 Pistons	254001
	ALL TYPES	27	Nabco	01-78->	327006
	ALL TYPES	15,9		01-70->01-83	415024
	ALL TYPES	15,9	Nabco	01-84->	415003
	2.4	17,5	Nabco	01-84->	517002
	ALL TYPES	19	Nabco	01-70->	519001

## 160B, 180B, 200B

	Commercial "B"	17,5	Nabco		117015
	160B,180B	19	Nabco	LHD	119070
	200B	20,6	Tokic	01-77->01-81	120073
	B110-210-211, B SERIES	20,6			320040

## 200 SX

	S13	22,2	Nabco	07-88->12-95 -ABS	122021
	(S14) 2.0 Turbo	40	Sumit	10-93->12-99	240012 240914 P402902 4 29,3
	ALL TYPES	51	Tokic	11-76->00-79 (USA)	251048
	S110	54		01-79->01-83 (USA)	254001
	(S13) 1.8	57	Niss	07-88->12-95	257026 257929 P575103 1 51,2
	(S13) 1.8 TURBO	10	Niss	07-88->12-95	810002
	S13	35	Akeb	07-88->12-95	235011 235916 P354601 1 46
	S14	38	Tokic	07-81->08-88 (USA)	238013
	ALL TYPES	40	Tokic	06-79->06-81 (USA)	240031
	S13	15,9	Nabco	07-88->12-95	415003
	S14	15,9	Nabco	10-93->12-99	415010
	S13	19	Nabco	07-88->12-95	519006
	S13, S14	19	Nabco	07-88->12-99 Complete kit	519907

## 280 ZX

	ALL TYPES	43	Tokic	09-78->02-84 Piston Without mechanism	243015 243902 P424601 1 46,8
	ALL TYPES	43	Tokic	09-78->02-84 Piston with mechanism	243015 243954 K424601 1 46,8
	ALL TYPES	43	Niss	09-78->02-84	243049

## 300 ZX

	(Z31) 3.0	23,8	Nabco	01-84->12-88	123006
	(Z31) 3.0, 3.0 Turbo	25,4	*	01-84->10-90 *(Nab/Tok) -ABS	125010
	(Z32) 3.0 Twin	27	*	09-89->12-97 *(Nab/Tok) ABS	127003



Ø mm. Vers.



i

**NISSAN-DATSUN****300 ZX**

(Z32)	40	Sumit	09-89->12-97	240012	240914	P402902	4	29,3
(Z31)	43	Niss	01-84->10-90	243017	243913	P434901	2	48,9
(Z31)	61	Sumit	01-84->10-90	260004	260930	P605001	1	50
→ (Z32)	38	Akeb	09-89->12-97	238027	238950	P383202	2	32,5
→ (Z31)	43	Tokic	01-84->10-90 Piston Without mechanism	243015	243902	P424601	1	46,8
→ (Z31)	43	Tokic	01-84->10-90 Piston with mechanism	243015	243954	K424601	1	46,8
(Z31) 3.0 Turbo	15,9	Nabco	01-84->10-90	415025				
(Z31) 3.0	15,9	Nabco	01-84->12-88	415003				
(Z31) 3.0 Turbo	17,5	Nabco	01-84->10-90	517002				
(Z31) 3.0	19	Nabco	01-84->12-88	519001				
(Z32)	19	Nabco	09-89->12-97	519006				
(Z32)	19	Nabco	09-89->12-97 Complete kit	519907				

**350 Z**

ALL TYPES	38/44	Brem	10-02->	238066	238968	P383203	2	32
						P443202	2	32
→ ALL TYPES	40	Brem	10-02->	240026	240928	P402904	2	29
→ ALL TYPES	43	Akeb	10-02->	243051				
→ ALL TYPES		Akeb	10-02->	901625				

**370Z**

ALL TYPES	41/44	Akeb	06-09->	241010	241920	P413402	2	34,5
						P443402	2	34,5
→ ALL TYPES	41	Niss	06-09->	241009	241919	P413402	2	34,5

**A 10**

ALL TYPES	19	Tokic	01-78->01-81 Rear drum	119042				
ALL TYPES	19	Nabco	01-78->01-81 Front drum	119044				
ALL TYPES	20,6	Nabco	01-78->01-81 Front disc	120048				
ALL TYPES	22,2		01-78->01-81	322005				
ALL TYPES	51	Akeb	01-78->01-81	251013	251907	P513901	1	39
→ ALL TYPES	20,6	Nabco	01-78->01-81	320013				
→ ALL TYPES	20,6	Tokic	01-78->01-81	320016				
ALL TYPES	15,9	Nabco	01-78->01-81	415003				
ALL TYPES	17,5	Nabco	01-78->01-81	517002				
ALL TYPES	19	Nabco	01-78->01-81 RHD	519001				

**ALMERA**

I SERIES (N15)	22,2	*	07-95->07-00 *Nab/Tok	122063				
I SERIES (N15)	23,8	Nabco	07-95->07-00	123021				
II SERIES (B10RS)	54		01-06->	254109	254825	P544905	1	49
II SERIES (B10RS)	54	Mando	01-06->11-12	254124				



Ø mm. Vers.



i

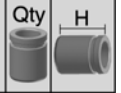
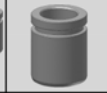
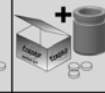

# NISSAN-DATSUN

## ALMERA

	I SERIES (N15)	54	Niss	07-95->07-00	254016	254921	P544904	1	49
	I SERIES (N15)	54	Tokic	07-95->07-00 ABS	254018	254967	P544904	1	49
	I SERIES (N15) 2.0 GTI	54	Akeb	07-95->07-00	254048	254819	P544201	1	42,5
	II SERIES (N16)	57	Lucas	01-00->08-11 BA4	257019	257907	P575001	1	49,8
	TINO (V10)	57	Lucas	08-00->03-06	257044	257908	P575001	1	49,8
	I SERIES (N15)	8	Niss	07-95->07-00	808014				
	II SERIES, TINO (V10)	10	Lucas	01-00->08-11	810037				
	II SERIES (B10RS)	10	Mando	01-06->11-12	810101				
	TINO (V10)	10	Trw	08-00->03-06	810076				
	II SERIES (N16), TINO (V10)		Lucas	01-00-> +ABS	901235				
	III SERIES B10RS		Akeb	01-06->	901723				
	II SERIES (N16)		Lucas	03-00-> -ABS	901174				
	I SERIES (N15) 2.0 GTI		Akeb	07-96->03-00	901260				
	I SERIES (N15) Except 2.0 GTI		Akeb	09-95->07-00 -ABS	901205				
	I SERIES (N15)	15,9	Tokic	07-95->07-00	315017				
	I SERIES (N15)	15,9	Nabco	07-95->07-00	315018				
	II SERIES (N16)	17,5		01-00->08-11	317023				
	I SERIES (N15)	30	Niss	07-95->07-00 Piston Without mechanism	230005	230903	P304601	1	46,7
	I SERIES (N15)	30	Niss	07-95->07-00 Piston with mechanism ABS	230005	230930	K304601	1	46,7
	II SERIES (N16)	34	Trw	01-00->08-11 Piston Without mechanism	234025	234910	P334601	1	46,8
	II SERIES (N16)	34	Trw	01-00->08-11 Piston with mechanism	234025	234944	K334601	1	46,8
	II SERIES (N16)	34	Trw	01-00->08-11 =234025 (Basic parts)	234026				
	I SERIES (N15)	34	Lucas	07-95->07-00 =234005 (Basic parts)	234028				
	I,II SERIES (N15,N16)	34	Lucas	07-95->08-11 Piston Without mechanism	234005	234922	P344801	1	48
	I,II SERIES (N15,N16)	34	Lucas	07-95->08-11 Piston with mechanism	234005	234941	K344801	1	48
	II SERIES, TINO (V10)	38	Lucas	01-00->08-11 Piston Without mechanism	238011	238903	P385101	1	51
	II SERIES, TINO (V10)	38	Lucas	01-00->08-11 Piston with mechanism	238011	238987	K385101	1	51
	II SERIES, TINO (V10)	38	Lucas	01-00->08-11 Piston Without mechanism	238013	238908	P384601	1	46,8
	II SERIES, TINO (V10)	38	Lucas	01-00->08-11 Piston with mechanism ABS	238013	238981	K384601	1	46,8
	II SERIES, TINO (V10)	10	Lucas	01-00->08-11	810003				
	I SERIES (N15)	10	Niss	07-95->07-00	810002				
	ALL TYPES		Akeb	07-96->03-00	901185				
	II SERIES (N16)	15,9	Nabco	01-00->08-11	415053				
	I SERIES (N15)	15,9	Nabco	07-95->07-00	415032				
	I SERIES (N15) 2.0 D	17,5	Nabco	07-95->07-00	517001				



Ø mm. Vers.

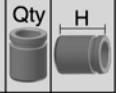
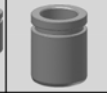
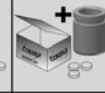

i

**NISSAN-DATSUN****ARMADA**

ALL TYPES (TA60)	51	Niss	08-03->03-06	251054	251949	P515201	2	52,5
ALL TYPES (TA60)	51	Niss	08-06->	251056	251950	P515501	2	55

**BLUEBIRD**

(B610)	20,6	Tokic	04-72->01-80	120078				
(U11), (T12)	20,6	Nabco	11-83->12-90	120028				
(910)	22,2	Tokic	01-80->06-86	122045				
(U13), (U14)	22,2	Nabco	11-91->12-97	122021				
(U12)	23,8	Nabco	01-87->12-92 RHD	123020				
(U12) Special	23,8	Nabco	01-87->12-92	123027				
(U11)	23,8	Nabco	11-82->05-90	123037				
(910)	23,8	Nabco	01-80->06-86	323014				
(510), (610)	51	Akeb	01-67->01-80	251013	251907	P513901	1	39
(610)	51	Niss	04-72->01-80	251014				
(B610)	51	Tokic	04-72->01-80	251048				
(910)	54	*	01-80->12-83 *Lucas/AP	254034				
(910) 1.8, 2.0D	54	Niss	01-80->12-83 =254093 (Basic parts)	254038				
(910) 1.8, 2.0D	54	Niss	01-80->12-83	254093	254817	P544201	1	42,5
(B610), (810)	54		04-72->01-80 2 Pistons	254001				
(U12), (U13)	57	Lucas	12-85->12-97	257019				
(U11), (T12), (T72)	61	Tokic	11-83->12-90	260004	260930	P605001	1	50
(G11)	8	Niss	09-05->	808029				
(U11)	12	Tokic	11-83->12-90	812005				
(910), (U11), (U12), (T72)	15,9	*	01-80->12-90 *Nab/Tok	315001				
(910), (U11), (U12), (T72)	17,5	*	01-80->12-90 *Nab/Tok	317025				
(910), (U11), (U12), (T72)	19	*	01-80->12-90 *Nab/Tok	319032				
(910), (U11), (U12), (T72)	20,6	Nabco	01-80->12-90	320013				
(910), (U11), (U12), (T72)	20,6	Tokic	01-80->12-90	320016				
(910), (U11), (U12), (T72)	22,2	Tokic	01-80->12-90	322016				
(910), (U11), (U12), (T72)	22,2	Nabco	01-80->12-90	322043				
(U11), (U12), (T72)	38	Tokic	11-83->12-90 Piston Without mechanism	238013	238908	P384601	1	46,8
(U11), (U12), (T72)	38	Tokic	11-83->12-90 Piston with mechanism ABS	238013	238981	K384601	1	46,8
(910) 1.6, 1.8, 2.0D, 2.0i	10	Lucas	01-80->12-83	810003				
(U11) 1.8 Turbo	10	Niss	01-84->12-90	810002				
(910), (U11), (U12), (T72)	15,9	Nabco	01-80->12-90	415003				
(910), (U11), (U12), (T72)	15,9	Tokic	11-83->12-90	415023				
(B610), (810), (910)	19		01-76->09-83 Complete kit	519906				



Ø mm. Vers.



i

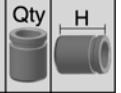
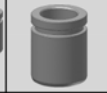
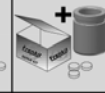

# NISSAN-DATSUN

## BLUEBIRD

	(U13)	19	Nabco	01-94->01-95	Complete kit	519907
	(U11), (U12), (T72)	19	Nabco	04-84->	12-90	519001

## C 120

	ALL TYPES	22,2	Nabco	01-79->	01-83	122047
	ALL TYPES	23,8		->	01-83	323014
	ALL TYPES	19				319032
	ALL TYPES	20,6	Nabco			320013
	ALL TYPES	20,6	Tokic			320016
	2.0	22,2	Tokic		RHD	322016
	2.0	22,2	Nabco		RHD	322043
	ALL TYPES	23,8				323023
	ALL TYPES	15,9	Nabco	01-79->	01-87	415004
	ALL TYPES	17,5	Nabco	01-79->	01-87	517002
	ALL TYPES	19	Nabco	01-79->	01-87	519001

## CABSTAR/ATLAS

	(F22)	23,8				123035
	(F22)	25,4				125023
	E SERIES (TL0)	27	*	10-98->	10-06 *Nabco/Tokico	127003
	(F22/H40)	28,6	Nabco			328012
	E SERIES (TL0)	48	Bosch	05-01->	09-06	248060 248921 P485001 2 50
	ALL TYPES (Except (F24M) 45)	48	Brem	10-06->		248081 248984 P485901 2 59,5
	E SERIES (TL0)	48	Bdx	10-98->	05-01	248011 248922 P485002 2 50,5
	E SERIES (TL0)	52	Bdx	05-01->	09-06	252001 252905 P525001 2 50,2
	(F24M) 45	52	Brem	10-06->		252011 252911 P526001 2 60,5
	(F22) 1 Ton	61		12-81->	09-92	260004 260930 P605001 1 50
	(F22) 1.5 Ton, (F23) ALL TYPES	68	*	12-81->	*(Luc/Niss)	268001 268901 P684901 1 49,5
	(F22, F23) ALL TYPES	14	Niss	01-82->	09-11	814008
	E SERIES (TL0)	14	Bdx	05-01->	09-06 Disc 24 mm	814010
	ALL TYPES	18	Brem	10-06->		818001
	Cabstar	18	Brem	10-06->		818004
	ALL TYPES		Brem	10-06->		901768
	ALL TYPES	15,9	*	01-82->	01-87 *Nab/Tok	315022
	ALL TYPES	15,9	*	01-87->	*Nab/Tok	315019
	ALL TYPES	17,5	*	01-82->	01-84 *Nab/Tok	317020
	ALL TYPES	17,5	Nabco	01-85->	01-88	317018
	ALL TYPES	19	Nabco	12-81->	09-92	319037

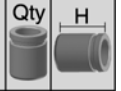
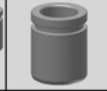

Ø mm. Vers.

**NISSAN-DATSUN****CABSTAR/ATLAS**

(H40)	23,8				323015
(H40)	27				327006
ALL TYPES	44	Brem	09-06->		244011 244904 P446101 2 61
Cabstar 28.11, 35.13, 35.15	46	Brem	01-06->	Piston without mechanism	246016 246909 P466601 1 66
Cabstar 28.11, 35.13, 35.15	46	Brem	01-06->	Piston with mechanism -	246016 246920 K466601L 1 66
Cabstar 28.11, 35.13, 35.15	46	Brem	01-06->	Piston with mechanism -	246016 246921 K466601R 1 66
Cabstar 28.11, 35.13, 35.15	18	Brem	01-06->		818003
ALL TYPES		Brem	09-06->03-09	Payload 3500kg	901600
ALL TYPES		Brem	09-06->03-09	Payload 4500kg	901657
(F22), (H40)	15,9	Nabco	01-87->01-90		415004
(H40)	15,9		01-90->	Servo brake	415025
(F23), (H41)	15,9	Nabco	01-93->01-95		415032
(F22), (F23), (H40),	17,5	Nabco	->01-95		517002
(F23)	17,5	Nabco	10-98->		517001
(F22), (H40)	19	Nabco	->01-89		519001
(F22), (H40)	19	Nabco	01-91->		519006
(F23)	19	Nabco	01-93->01-95	Complete kit	519907
(F23)	19	Nabco	01-95->	Complete kit	519908

**CEDRIC**

Y31, SY31	25,4	*		*Nab/Tok	125010
ALL TYPES	25,4	*		*Nab/Tok	325019
ALL TYPES	43	Niss		2 Pistons	243007
230, 330, 430	54	Sumit	01-71->01-83		254001
ALL TYPES	61				260004 260930 P605001 1 50
ALL TYPES	20,6	Nabco			320013
ALL TYPES	43	Niss	01-79->01-86		243022
ALL TYPES	15,9	Nabco			415003
Y30 3.0	15,9	Nabco	01-94->01-95		415010
Y30, SY31	17,5	Nabco			517002
Y30	19	Nabco			519001
SY31, Y31	19	Nabco			519006
330,331,332,430,HY30	19		01-75->	Complete kit	519906
QJY31	19	Nabco	01-91->	Complete kit	519905
SY31	19	Nabco	01-94->01-95	Complete kit	519907

**CEFIRO**

II SERIES	40	Niss	10-94->12-99		240019 240951 P405002 2 50,5
-----------	----	------	--------------	--	------------------------------



Ø mm. Vers.



i

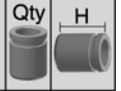
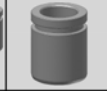

# NISSAN-DATSUN

## CHERRY

N10	17,5	Nabco			117010				
N12	19/23,8	*		*(Nab/Tok)	119043				
N10	20,6				120047				
N12	20,6/25,4	Ate			120026				
E10	48	Akeb	01-70->01-75		248068				
N12	48	Tokic	01-82->01-86		248015	248936	P484803	1	48,5
N 10	48	Tokic	08-78->01-83		248031	248934	P482901	1	29
							P482902	1	29
N12	51	Akeb	01-82->01-87 (EUR)		251026	251947	P514202	1	42,5
N12	8	Akeb	01-82->01-87		808014				
N10	15,9	*		*Nab/Tok	315001				
N12 except 1.6	19	*	05-82->12-86	*Nab/Tok	319040				
N10	15,9	Nabco			415003				
N10	19	Nabco			519006				

## CIVILIAN, CAVALIER, CLIPPER

ALL TYPES	25,4	Tokic	01-77->01-78		125029				
ALL TYPES	25,4	Tokic	01-78->01-80		125030				
ALL TYPES	25,4	Tokic	01-80->01-82		125031				
Civilian	28,6	Nabco			328012				
ALL TYPES	28,6	Nabco	01-77->01-78		328032				
ALL TYPES	28,6	Nabco	01-78->01-82	Twin wheels	328012				
Civilian	23,8				323015				
Truck	23,8	Nabco	01-78->01-82	Single rear wheels	323015				
Civilian	27				327006				
Truck , Bus	27		01-78->01-82	Twin wheels	327006				
ALL TYPES	15,9	Nabco	01-77->01-02		415004				
ALL TYPES	17,5	Nabco	01-78->01-82		517002				
ALL TYPES	19	Nabco	01-77->01-78		519001				
Civilian 3.5 D,4.2 D	19	Nabco	01-94->01-96	Complete kit	519907				
Civilian 3.5 D	19	Nabco	01-96->	Complete kit	519908				

## CK80 5.600 DIESEL TRUCK

ALL TYPES	15,9		01-82->		415024				
-----------	------	--	---------	--	--------	--	--	--	--

## CUBE

ALL TYPES	57	Niss	08-09->		257073	257966	P575103	1	51,2
ALL TYPES	10	Niss	08-09->		810043				
(Z12) SERIES	35	Akeb	09-07->		235024	235913	P354502	1	45,8
(Z12) SERIES	8,2	Akeb	09-07->		808016				





Ø mm. Vers.

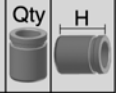
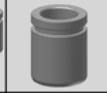
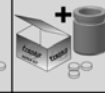

i

**NISSAN-DATSUN****D50**

	(VN10C) ALL TYPES	8	Niss	03-12->	808029
--	-------------------	---	------	---------	--------

**DATSUN SERIES 100-2.200 D**

	B-120, Pick-up, B110, Kb	17,5	Nabco		117015
--	--------------------------	------	-------	--	--------

	ALL TYPES	20,6	Tokic	01-78->01-82 Front disc	120078
--	-----------	------	-------	-------------------------	--------

	2.2 D	22,2	Tokic		122045
--	-------	------	-------	--	--------

	1.2, 1.3, 120-G	20,6		01-66->	320003
--	-----------------	------	--	---------	--------

	160-B,180-B	22,2		01-66->01-74	322005
--	-------------	------	--	--------------	--------

	100-A	22,2		01-70->01-77	322002
--	-------	------	--	--------------	--------

	200B	54	*	01-79->01-81 *Lucas/AP	254034
--	------	----	---	------------------------	--------

	1.0, 1.2	17,5		01-66->01-74	317001
--	----------	------	--	--------------	--------

	2.2 D	19		01-65->01-70	319002
--	-------	----	--	--------------	--------

	160-B,180-B	20,6		01-66->01-74	320004
--	-------------	------	--	--------------	--------

	100-A	22,2		01-70->01-77	322002
--	-------	------	--	--------------	--------

	ALL TYPES	15,9	Nabco	OEM 30611-N4025	415003
--	-----------	------	-------	-----------------	--------

	ALL TYPES	15,9	Nabco	OEM 30611-N0125	415004
--	-----------	------	-------	-----------------	--------

	ALL TYPES	15,9		OEM 30611-10625/6	415024
--	-----------	------	--	-------------------	--------

	2.2 D	15,9		01-65->01-70	515001
--	-------	------	--	--------------	--------

	ALL TYPES	17,5	Nabco		517002
--	-----------	------	-------	--	--------

	ALL TYPES	19	Nabco		519006
--	-----------	----	-------	--	--------

**DAYZ**

	ALL TYPES	52		06-13->	252017
--	-----------	----	--	---------	--------

**E 20**

	ALL TYPES	22,2	Nabco	01-73->01-80	122047
--	-----------	------	-------	--------------	--------

	ALL TYPES	25,4		01-73->01-78 R.H.D.	325024
--	-----------	------	--	---------------------	--------

	ALL TYPES	25,4	*	01-73->01-80 *Nab/Tok	325019
--	-----------	------	---	-----------------------	--------

	ALL TYPES	15,9		01-73->01-80	315027
--	-----------	------	--	--------------	--------

	ALL TYPES	19	Nabco	01-75->01-78 R.H.D.	319039
--	-----------	----	-------	---------------------	--------

	ALL TYPES	15,9	Nabco	01-73->01-80	415004
--	-----------	------	-------	--------------	--------

	ALL TYPES	19	Nabco	01-73->01-80	519001
--	-----------	----	-------	--------------	--------

**EBRO F-260, F-275**

	ALL TYPES	25,4	Lucas		125007
--	-----------	------	-------	--	--------

	ALL TYPES	25,4	Tavis		325031
--	-----------	------	-------	--	--------

	ALL TYPES	19	Tavis		419047
--	-----------	----	-------	--	--------

**EBRO L-60, L-80**

	ALL TYPES	22,2	Tavis		122079
--	-----------	------	-------	--	--------

	ALL TYPES	15,9	Fag		415043
--	-----------	------	-----	--	--------

	ALL TYPES	28,6	Tavis		528010
--	-----------	------	-------	--	--------



Ø mm. Vers.



i

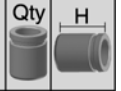
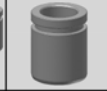

# NISSAN-DATSUN

## EBRO M-100, M-125

	M-100	38,1	Bdx	Upper/Lower	338006
	M-125	44,4	Bdx	Upper/Lower	344005
	M-100	38,1	Bdx	Upper	338006
	M-125	44,4	Bdx	Upper	344005
	ALL TYPES	44,4	Bdx	Upper/Lower	344006
	ALL TYPES	22,2	Bdx		422006
	ALL TYPES	28,6	Bdx		528008
	ALL TYPES	28,6	Tavis		528010

## EBRO SERIE D-E

	E35,60,70,90 SERIES	38,1	Tavis		138003
	Serie E35,60,70,90	38,1	Lucas		138004
	ALL TYPES	34,9	Tavis		334002
	D600	38,1			338005
	ALL TYPES	34,9	Tavis		334002
	D600	38,1			338005

## EBRO SERIE PESADA

	ALL TYPES	22,2			422008
	ALL TYPES	28,6	Tavis		528010

## EBRO Series F,L,M NISSAN Series L, M

	F-350, L-35,45	25,4	Lucas		125047
	L60, L80	28,6	Bdx		128005
	L-35.08-09,L-45.08-.09	25,4	Bdx		325032
	ALL TYPES	22,2	Bdx		422006
	ALL TYPES	28,6	Bdx		528008
	ALL TYPES	28,6	Tavis		528010

## ECO

	T-100	27	Lucas	->01-96	127008
	T-100	52	Bdx	01-80->01-97 2 Pistons	252001
	T-100	14	Bdx	01-80->01-97 2 Pistons	814010
	ALL TYPES	25,4	Bdx		325032
	ALL TYPES	15,9	Fag		415012
	ALL TYPES	20,6	Fag		420003
	ALL TYPES	19	Fag		519007

## F 10

	ALL TYPES	17,5	Nabco	01-75->01-79	117010
	ALL TYPES	17,5	Tokic	01-75->01-79	117017
	ALL TYPES	15,9	Nabco	01-75->01-76	415004



Ø mm. Vers.



i

**NISSAN-DATSUN**

<b>F 10</b>									
	ALL TYPES	15,9	Nabco	01-76->01-79					415003
	ALL TYPES	19	Nabco	01-75->01-79					519001
<b>F-350, L-35, L-60</b>									
	ALL TYPES	22,2	Tavis						122079
	ALL TYPES	28,6							328034
<b>FAIRLADY</b>									
	(Z31)	43	Tokic	01-84->12-89					243017 243913 P434901 2 48,9
	FAIRLADY 240 Z, 260 Z, 280 Z	54	Sumit	10-70->12-78					254001
	(Z31)	61	*	01-84->12-89 *Nab/Tok					260004
	FAIRLADY 280 Z, (Z31)	43	Tokic	07-78->12-89 Piston Without mechanism					243015 243902 P424601 1 46,8
	FAIRLADY 280 Z, (Z31)	43	Tokic	07-78->12-89 Piston with mechanism					243015 243954 K424601 1 46,8
<b>GT-R</b>									
	ALL TYPES	30	Brem	12-08->					230029
<b>INTERSTART</b>									
	ALL TYPES	45	Bosch	07-02->					245020 245921 P455101 2 51
	ALL TYPES	20	Bosch	07-02->					820003
	ALL TYPES		Bosch	07-02->					901688
	ALL TYPES	42	Bosch	07-02->	Piston without mechanism				242023 242913 P425103 1 51
	ALL TYPES	42	Bosch	07-02->	Piston with mechanism -				242023 242945 K425103L 1 51
	ALL TYPES	42	Bosch	07-02->	Piston with mechanism -				242023 242946 K425103R 1 51
	ALL TYPES	10	Bosch	07-02->					810004
<b>JEEP COMANDO</b>									
	ALL TYPES	25,4	Lucas						125007
<b>JUKE</b>									
	1.5, 1.6	57	Niss	06-10->					257026 257929 P575103 1 51,2
	ALL TYPES Except 1.5,1.6	57	Niss	06-10->					257073 257966 P575103 1 51,2
	ALL TYPES Except 1.5, 1.6	10	Niss	06-10->					810043
	ALL TYPES	35	Akeb	06-10->					235024 235913 P354502 1 45,8
<b>JUNIOR</b>									
	2.000& Diesel 140,Q140	22,2	Nabco	01-73->01-78 +Servo brake					122021
<b>KING CAB</b>									
	D22	43	Niss	02-98 ->					243007 243911 P434802 2 48
	2.4 i 4WD, 2.5 Di, 2.5 Di 4WD	46	Niss	01-01->	16" Wheel				246010 246910 P465101 2 51
	(LCD22) ALL TYPES	11	Niss	01-08->					811008
<b>KUBISTAR</b>									
	ALL TYPES	22,2	Bdx	08-03->	-ABS				122059
	ALL TYPES	54	Bosch	08-03->	-ABS				254019 254917 P545001 1 50,5
	ALL TYPES	54	Bosch	08-03->	+ABS				254080 254907 P545201 1 52,5
	ALL TYPES	7	Bosch	08-03->					807001



Ø mm. Vers.



i

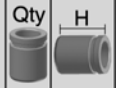
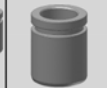
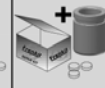

# NISSAN-DATSUN

## KUBISTAR

	ALL TYPES	22,2	Bosch	08-03->	322058
--	-----------	------	-------	---------	--------

## L-110.14, L-125.14, L-130.17

	ALL TYPES	22,2	Bdx		422006
--	-----------	------	-----	--	--------

	ALL TYPES	28,6	Bdx		528008
--	-----------	------	-----	--	--------

## L60.09, L80.09-14, M110- M125.14

	ALL TYPES	44,45			344007
--	-----------	-------	--	--	--------

	ALL TYPES	41,3	Bdx		341003
--	-----------	------	-----	--	--------

	ALL TYPES	15,9	Fag		415043
--	-----------	------	-----	--	--------

## LAUREL

	C31	22,2	*	01-81->12-85 *Nab/Tok	122045
--	-----	------	---	-----------------------	--------

	C32	25,4	*	11-84->12-89 *Nab/Tok	125010
--	-----	------	---	-----------------------	--------

	C30	51	Akeb	01-68->01-72	251013 251907 P513901 1 39
--	-----	----	------	--------------	----------------------------

	ALL TYPES	51	Tokic	01-72->08-73	251048
--	-----------	----	-------	--------------	--------

	C130, C230, LI20A, LI26	54	Sumit	01-73->01-80	254001
--	-------------------------	----	-------	--------------	--------

	C31	54	Tokic	01-81->12-85	254018
--	-----	----	-------	--------------	--------

	C31	54		01-81->12-85	254035 254818 P544201 1 42,5
--	-----	----	--	--------------	------------------------------

	C31	57	Lucas	01-81->12-85	257019
--	-----	----	-------	--------------	--------

	C32	61	Tokic	11-84->12-89	260004 260930 P605001 1 50
--	-----	----	-------	--------------	----------------------------

	ALL TYPES	12	Tokic	01-85->08-90	812005
--	-----------	----	-------	--------------	--------

	JC31 (2.0, 2.4, 2.8D)		Akeb	01-81->12-85	901027
--	-----------------------	--	------	--------------	--------

	C31	20,6	Nabco	01-81->12-85	320013
--	-----	------	-------	--------------	--------

	C31, C32	22,2	Tokic	01-81->12-89	322016
--	----------	------	-------	--------------	--------

	C31, C32	22,2	Nabco	01-81->12-89	322043
--	----------	------	-------	--------------	--------

	C32	22,2	Nabco	11-84->12-89	322034
--	-----	------	-------	--------------	--------

	C32	43	Akeb	11-84->12-89	243024 243909 P434501 1 44,8
--	-----	----	------	--------------	------------------------------

	C31, C32	15,9	Nabco	01-81->12-89	415003
--	----------	------	-------	--------------	--------

	C32 87 ->, A31 89 ->	17,5	Nabco		517002
--	----------------------	------	-------	--	--------

	C31, C32	19	Nabco	01-81->12-89	519001
--	----------	----	-------	--------------	--------

	C32 3.0	19	Nabco	11-84->12-89	519006
--	---------	----	-------	--------------	--------

## LEAF

	ALL TYPES	45	Niss	02-13->05-14	245034 245926 P455102 2 51
--	-----------	----	------	--------------	----------------------------

	ALL TYPES	57	Niss	05-14->	257073 257966 P575103 1 51,2
--	-----------	----	------	---------	------------------------------

	ALL TYPES	11	Niss	11-10->	811008
--	-----------	----	------	---------	--------

	ALL TYPES	38	Akeb	11-10->	Electric hand brake caliper 238089 238821 P384602 1 46
--	-----------	----	------	---------	--

## LIVINA

	(L10P, L10H, NL10Z, L10Z) ALL TYPE	8	Niss	03-08->	808029
--	------------------------------------	---	------	---------	--------

## MARCH

	(K13Z, K13W) ALL TYPES	8	Niss	07-10->	808029
--	------------------------	---	------	---------	--------



Ø mm. Vers.

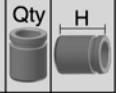
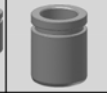
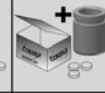

i

**NISSAN-DATSUN****MAXIMA**

	(J30) SERIES	23,8	Nabco	10-88->02-95	-ABS	123027				
	(J30) SERIES	25,4	Nabco	10-88->02-95	ABS	125022				
	(J30) SERIES, QX (A32) SERIES	40	*	10-88->	2 Pistons *(Niss/Tok)	240019	240951	P405002	2	50,5
	QX (A33) SERIES	43	Niss	12-99->11-03		243007	243911	P434802	2	48
	(J30), QX (A32) SERIES	57	Lucas	10-88->08-00		257019	257907	P575001	1	49,8
	(J30), QX (A32) SERIES	57	Niss	10-88->08-00		257026	257929	P575103	1	51,2
	(U11) SERIES	61	Tokic	09-84->12-88	(USA)	260004	260930	P605001	1	50
	(J30) SERIES	10	Niss	10-88->02-95		810002				
	QX (A33) SERIES	10	Akeb	12-99->11-03		810006				
	QX (A33) SERIES		Akeb	03-00->11-03		901715				
	(J30), QX (A32) SERIES	34	Lucas	10-88->08-00	Piston with mechanism	234005	234941	K344801	1	48
	(J30), QX (A32) SERIES	34	Lucas	10-88->08-00	Piston Without mechanism	234005	234922	P344801	1	48
	(J30), QX (A32) SERIES	34	Lucas	10-88->08-00	=234005 (Basic parts)	234028				
	QX (A33) SERIES	38	Niss	03-00->11-03	Piston with mechanism ABS	238013	238981	K384601	1	46,8
	QX (A33) SERIES	38	Niss	03-00->11-03	Piston Without mechanism	238013	238908	P384601	1	46,8
	(G910) SERIES	43	Niss	09-80->12-84	(USA)	243049				
	QX (A32) SERIES	10	Lucas	02-95->08-00		810002				
	(J30) SERIES 3.0i		Sumit	10-88->06-94		901710				
	(J30) SERIES	15,9	Nabco	01-91->02-95		415010				
	QX (A32) SERIES	15,9	Nabco	02-95->08-00		415011				
	(J30) SERIES	15,9	Nabco	10-88->01-91		415003				
	QX (A32) SERIES	19	Nabco	02-95->08-00	Complete kit	519907				
	QX (A32) SERIES	19	Nabco	02-95->08-00	Complete kit	519908				
	(J30) SERIES	19	Nabco	10-88->02-95		519006				

**MICRA**

	K10	17,5/23,8	Tokic	12-82->07-92		117009				
	K11	19	Lucas	01-92->02-03	Eur.*Nabco/Tokico	119037				
	K10	19/23,8	*	12-82->07-92	Eur.*Nabco/Tokico	119043				
	K10	45	Tokic	12-82->07-92		245010	245920	P454502	1	45,5
	K11	48	Lucas	01-92->02-03		248062	248928	P484901	1	49,7
	ALL TYPES	54	Lucas	01-03->		254021	254910	P545301	1	53,7
	ALL TYPES	54	Trw	05-10->		254127	254831	P545301	1	53,7
	K12, K13	8,4	Lucas	01-03->		808013				
	K11	10	Lucas	01-92->02-03		810002				
	K10	16	Tokic	12-82->07-92		816005				
	K12, K13		Lucas	01-03->06-10		901648				



Ø mm. Vers.



i

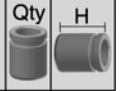
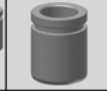

# NISSAN-DATSUN

## MICRA

K11	Akeb	01-92->02-03	901272
K10 1.0	Tokic	12-82->05-91	901066
K10	14,3 Nabco	12-82->07-92	314006
K10	15,9 Nabco	12-82->07-92 Europe	315026
K11	17,5 Lucas	01-92->02-03	317016
K12	19	01-03->06-10	319070
K11	30 Lucas	01-92->02-03 Piston with mechanism ABS	230005 230930 K304601 1 46,7
K11	30 Lucas	01-92->02-03 Piston Without mechanism	230005 230903 P304601 1 46,7
K11	10 Lucas	01-92->02-03	810003
K11	Lucas	01-92->02-03	901277

## MURANO

(Z50) SERIES	45 Niss	08-03->	245034 245926 P455102 2 51
(Z50) SERIES 3.5 V6	64	00-05->	264004
(Z50), (Z51) SERIES	11 Niss	08-03->	811008
(Z50), (Z51) SERIES	Sumit	08-03->	901626
(Z50) SERIES	43 Akeb	08-03->	243051 243933 P434504 1 45
(Z51) SERIES	43 Akeb	11-07->	243054 243946 P434505 1 45
(Z50), (Z51) SERIES	Akeb	08-03->	901625

## NAVARA

(D40) SERIES 2.5 dCi	25,4 Ate	10-04->	125087
(D40) SERIES 2.5 dci	25,4 Tokic	10-04->	125088
(D40) SERIES 2.5 dCi	45 Niss	10-04-> 17" Wheel	245034 245926 P455102 2 51
(D40) SERIES 2.5 dCi	46 Niss	10-04-> 16" Wheel	246010 246910 P465101 2 51
(D40) SERIES	11 Niss	10-04->	811008
(D40) SERIES	Sumit	07-05-> 17" Wheel	901722
(D40) SERIES	Tokic	07-05-> 16" Wheel	901769
(D40) SERIES 2.5 dCi	38 Niss	10-04->	238059 238942 P385105 1 51,5
(D40) SERIES	Tokic	07-05->	901720
(D40) SERIES	15,9 Nabco	10-04->	415053

## NOTE

ALL TYPES	54 Lucas	03-06->	254021 254910 P545301 1 53,7
ALL TYPES	8,4 Lucas	03-06->	808013
ALL TYPES	Lucas	03-06->	901648

## NT400

2.5	52 Brem	02-14->	252011 252911 P526001 2 60,5
-----	---------	---------	------------------------------

## NV100 CLIPPER

ALL TYPES	52	04-03->11-11	252017
-----------	----	--------------	--------



Ø mm. Vers.

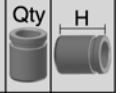
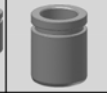
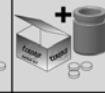

i

**NISSAN-DATSUN****NV200**

1.5 dCi, 1.6	61	Tokic	02-10->		261001	260965	P605001	1	50
(M20) ALL TYPES	10	Niss	02-10->		810077				

**NV400**

ALL TYPES	48	Brem	11-11->		248095	248807	P485506	2	55,5
ALL TYPES	18	Brem	11-11->		818006				
ALL TYPES		Brem	11-11->		901890				
ALL TYPES - Single rear wheels	48	Brem	11-11->	Piston without mechanism	248096	248809	P485303	1	53,5
ALL TYPES - Single rear wheels	48	Brem	11-11->	Piston with mechanism	248096	248813	K485303	1	53,5
ALL TYPES - Twin rear wheels	60	Brem	11-11->	Piston without mechanism	260067	260975	P605401	1	54
ALL TYPES - Twin rear wheels	60	Brem	11-11->	Piston with mechanism	260067	260987	K605401	1	54
ALL TYPES	18	Brem	11-11->	Single rear wheels	818006				
ALL TYPES		Brem	11-11->		901890				

**PATHFINDER**

(R51) SERIES 2.5dCi	45	Niss	01-05->12-12	17" Wheel	245034	245926	P455102	2	51
(R51) SEREIS 2.5 dCi	46	Niss	01-05->12-12	16" Wheel	246010	246910	P465101	2	51
(R50) SERIES 3.5 V6	51	Niss	01-04->01-05		251054	251949	P515201	2	52,5
(R50) SERIES	9,8	Akeb	09-97->01-05		809005				
(R51) SERIES	11	Niss	01-05->12-12		811008				
(R51) SERIES		Sumit	01-05->		901722				
(R51) SERIES		Tokic	03-05->	16" Wheel	901769				
(R51) SERIES	38	Niss	01-05->		238059	238942	P385105	1	51,5
(R52) SERIES	43	Akeb	01-13->		243054	243946	P434505	1	45
(R51) SERIES	10	Niss	01-05->		810077				
(R51) SERIES		Tokic	01-05->		901720				
(R51) SERIES	15,9	Nabco	01-05->		415053				

**PATROL**

III SERIES (160)	22,2	Nabco	11-79->12-97	Front drum	122021				
III SERIES (160) Front drum	22,2	*	11-79->12-97	*(Nab/Tok)	122045				
III SERIES (160)	23,8	Lucas	11-79->12-97	Front disc	123004				
III SERIES (160)	23,8	Nabco	11-79->12-97	Front disc	123006				
II SERIES (60)	25,4	Tokic	01-76->12-80		125029				
IV SERIES (Y60) MD 27-28 Engine	25,4	*	08-87->02-98	*Nab/Tok	125010				
IV SERIES (Y60)	25,4	Nabco	08-87->02-98		125045				
IV SERIES (Y60)	27	Tokic	08-87->02-98	With rear disc	127003				
V SERIES (Y61) 2.8 TD, 3.0 TD	48	Niss	06-97->		248061	248955	P485202	2	52,8
IV SERIES (Y60)	48	Sumit	08-87->02-98		248028	248954	P485202	2	52,8
V SERIES (Y61) TB48DE TYPE	51	Niss	06-97->		251055	251948	P515301	2	53



Ø mm. Vers.



i

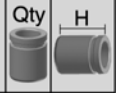
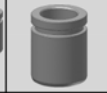
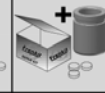

# NISSAN-DATSUN

## PATROL

	III, IV SERIES (160, Y60)	68	*	11-79->02-98 *(Luc/Nissan)	268001	268901	P684901	1	49,5
	V SERIES (Y61)	14	Niss	06-97->	814009				
	IV SERIES (Y60) RD28T TYPE	14	Niss	08-87->02-98	814008				
	III SERIES (160)	14	Niss	11-79->12-97	814008				
	V SERIES (Y61)		Akeb	03-00->	901738				
	IV SERIES (Y60) (160)		Sumit	11-79->02-98	901157				
	( Y62 ) 5.6	51/57	Sumit	04-10->	251953	251953	P513101	2	31,5
							P573104	2	31,5
	III SERIES (160, 260)	19	Nabco	11-79->04-98	319037				
	III SERIES (160)	22,2	Nabco	11-79->12-97	322033				
	IV SERIES (Y60)	25,4	Nabco	08-87->02-98	325009				
	V SERIES (Y61) 2.8TD, 3.0 TDI	48	Niss	06-97->	248062	248940	P484803	1	48,5
	V SERIES (Y61) TB48DE TYPE	51	Tokic	06-97->	251057	251951	P515301	1	53
	IV SERIES (Y60)	51	Akeb	08-87->02-98 Guide pins Boot 52061	251015	251922	P514802	1	48
	IV SERIES (Y60)	51	Akeb	08-87->02-98 Guide pins Boot 52048	251037	251942	P514802	1	48
	IV SERIES (Y60)	51	Akeb	08-87->02-98 =251037 (Basic parts)	251042				
	VI SERIES (Y62) VK56VD TYPE	10	Niss	04-10->	810043				
	V SERIES (Y61) Wagon	10	Niss	06-97->	810006				
	IV SERIES (Y60)	13	Akeb	08-87->02-98	813008				
	V SERIES (Y61)		Akeb	03-00->	901721				
	IV SERIES (Y60)	15,9	Nabco	01-92->	415010				
	IV SERIES (Y60)	15,9	Nabco	08-87->02-98	415003				
	IV SERIES (Y60)	15,9		08-87->02-98 Servo brake	415025				
	IV SERIES (Y60) 6 CYL.	15,9	Nabco	08-87->02-98	415039				
	III SERIES (160)	15,9	Nabco	11-79->12-97	415003				
	IV SERIES (Y60)	19	Nabco	01-91->01-95 Complete kit	519905				
	IV SERIES (Y60)	19	Nabco	01-95-> Complete kit	519908				
	IV SERIES (Y60)	19	Nabco	02-88-> Complete kit	519907				
	IV SERIES (Y60) 2.8	19	Nabco	08-87->02-98	519006				
	III SERIES (260)	19	Lucas	08-87->04-98	519012				
	III SERIES (160)	19	Nabco	11-79->12-97	519001				
<b>PICK-UP</b>									
	(620) SERIES	17,5	Nabco	01-72->12-79	117010				
	(620) SERIES	17,5	Tokic	01-72->12-79	117017				
	(620) SERIES	19	Tokic	01-72->12-79	119041				
	(620) SERIES	19	Nabco	01-72->12-79	119070				





Ø mm. Vers.

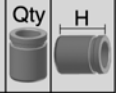
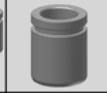
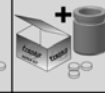

i

**NISSAN-DATSUN****PICK-UP**

	(620), (720) SERIES	22,2	Tokic	01-72->03-86	122045					
	(620) SERIES	22,2	Nabco	01-72->12-79	122047					
	(620) SERIES 1500	22,2	Nabco	01-78->12-79 +Servo brake	122021					
	(720) SERIES	22,2	Tokic	01-80->03-86	122046					
	(720) SERIES	23,8		01-80->03-86	123034					
	(620) SERIES	19		01-72->01-73	319002					
	(620) SERIES	19		01-73->12-79	319066					
	(620), (720) SERIES	25,4	*	01-72->12-79 *Nab/Tok	325019					
	(D21) SERIES (KA24E)	43	Niss	04-92->02-98 4WD	243007	243911	P434802	2	48	
	(D21) SERIES	43	Niss	09-85->02-98 4WD	243007	242938	P424801	2	48,9	
	(D21) SERIES	43	Niss	09-85->02-98 Phenolic Piston	243007	243948	P434805	2	48	
	(D22) SERIES	46	Niss	01-97-> 16" Wheel	246010	246910	P465101	2	51	
	(620), (720) SERIES	54		01-72->03-86 2 Pistons	254001					
	(D21) SERIES	61	Niss	09-85->02-98	260004	260930	P605001	1	50	
	(D22) SERIES	10	Niss	01-97->	810002					
	(720), (D21) SERIES	12	Tokic	01-80->02-98	812005					
	(D22) SERIES		Akeb	02-98->12-10	901104					
	(D22) SERIES 2.4i 4WD		Akeb	03-02->04-05	901632					
	(720) SERIES	14,3	Nabco	01-80->03-86	314009					
	(720) SERIES	15,9	*	01-80->03-86 *Nab/Tok	315022					
	(720) SERIES	15,9	Tokic	01-80->03-86	315023					
	(D21) SERIES 4WD	15,9	*	09-82->02-98 *Nab/Tok	315019					
	(D21) SERIES	17,5	Nabco	09-85->02-98	317018					
	(D21) SERIES	17,5	Tokic	09-85->02-98	317019					
	(D21) SERIES	19	Tokic	00-85->02-98 *Nab/Tok	319033					
	(620) SERIES	19		01-72->12-79	319039					
	(720) SERIES	19	Tokic	01-80->03-86	319038					
	(720) SERIES	19	*	01-80->03-86 *Nab/Tok	319046					
	(D21) SERIES	19	Nabco	09-85->02-98 *Nab/Tok	319034					
	(D21) SERIES	23,8	Tokic	09-85->02-98	323019					
	(620) SERIES	15,9	Nabco	01-72->01-76	415004					
	(620), (720), (D21) SERIES	15,9	Nabco	01-76->01-92	415003					
	(D21) SERIES	15,9	Nabco	01-92->01-96	415010					
	(D21) SERIES	15,9	Nabco	01-96->02-98	415011					
	(D21) SERIES	17,5	Nabco	01-96->02-98 LHD	517001					



Ø mm. Vers.



i

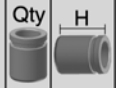
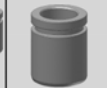
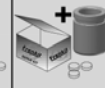

# NISSAN-DATSUN

## PICK-UP

	(D21) SERIES	17,5	Nabco	09-85->01-96 LHD	517002
	(620), (720) SERIES	19	Nabco	01-72->03-86	519001
	(720) SERIES	19		01-80->03-86 Complete kit	519906
	(D21) SERIES 2.5 D	19	Nabco	01-96->02-98 Complete kit	519908
	(D21) SERIES	19	Nabco	09-85->02-98 RHD	519006
	(D21) SERIES	19	Nabco	09-85->02-98 Complete kit	519907

## PIXO

	ALL TYPES	51	Tokic	04-09->	251051 251946 P515301 1 53
	ALL TYPES	8	Tokic	04-09->	808011
	1.0		Sumit	06-09->	901812

## PRAIRIE

	M10	20,6/25,4	Ate	01-83->01-85	120026
	M10	23,8	Nabco	01-85->01-89	123037
	M11	23,8	Nabco	01-89->	123027
	M10	51	Akeb	09-82->01-89	251026 251947 P514202 1 42,5
	M11	57	Niss	10-88->07-94	257026 257929 P575103 1 51,2
	M10	61	Tokic	09-83->09-88	260004 260930 P605001 1 50
	M11	10	Niss	10-88->07-94	810002
	M10	12	Tokic	09-83->09-88	812005
	M10		Akeb	07-83->09-88	901027
	M10	17,5	*	*Nab/Tok	317025
	M10, M11	19	*	07-83->07-94 *Nab/Tok	319032
	M11	20,6	Nabco		320013
	M11	20,6	Tokic		320016
	M11	22,2	Tokic		322016
	M11	22,2	Nabco		322034
	M10	15,9	Nabco	01-86->01-88	415026
	M11	15,9	Nabco	01-88->01-92	415003
	M11	15,9	Nabco	01-92->	415010
	M10	19	Nabco	01-86->01-88	519001
	M11	19	Nabco	01-88->01-92	519006
	M11	19	Nabco	01-92-> Complete kit	519907

## PRESEA

	ALL TYPES	19	Nabco		119096
	ALL TYPES	48	Tokic		248015
	ALL TYPES	15,9	Tokic		315017



Ø mm. Vers.

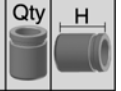
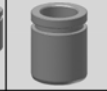

i

**NISSAN-DATSUN****PRIMASTAR**

	ALL TYPES	20,6	Lucas	03-01->		120091				
	ALL TYPES	40/45	Lucas	03-01->		240024	240902	P405301	1	53
								P455301	1	53
	ALL TYPES	40/45	Trw	09-06->		240037				
	ALL TYPES	10	Lucas	03-01->		810037				
	ALL TYPES	10	Trw	03-01->		810100				
	ALL TYPES	41	Lucas	03-01->	Piston with mechanism	241001	241910	K415101	1	51
	ALL TYPES	41	Lucas	03-01->	Piston Without mechanism	241001	241902	P415101	1	51
	ALL TYPES	41	Lucas	03-01->	=241001 (Basic parts)	241004				
	ALL TYPES	8	Lucas	03-01->		808007				

**PRIMERA**

	(P10) SERIES 1.6, 2.0 D	22,2	Bdx	06-90->03-98		122023				
	(P10) SERIES Diesel	23,8	Bdx	01-93->		123010				
	(P10) SERIES 2.0 i 4WD	23,8	Nabco	06-90->03-98 -ABS		123020				
	(P10, P11) SERIES	25,4	Nabco	06-90->07-02 ABS		125022				
	(P11) SERIES	25,4	Bdx	06-96->07-02		125027				
	(P10) SERIES 1.6, 2.0D	54	Bdx	06-90->03-98		254036	254808	P544402	1	44
	(P10) SERIES	54	Akeb	06-90->03-98		254048	254819	P544201	1	42,5
	(P12) SERIES	57	Lucas	01-02->		257044	257908	P575001	1	49,8
	(P10, P11) SERIES	57	Lucas	06-90->07-02 BA4		257019	257907	P575001	1	49,8
	(W10) SERIES	57	Niss	07-90->03-98		257026	257929	P575103	1	51,2
	(P11, WP11) SERIES 2.0 (16v,TD)	57	Ate	09-96->07-02		257047	257942	P574902	1	49,5
	(P12) SERIES	10	Trw	01-02->		810076				
	(P10, P11) SERIES	10	Lucas	06-90->07-02		810037				
	(P12) SERIES		Lucas	01-02->		901278				
	(P10, P11) SERIES		Lucas	06-90->07-02		901174				
	(P11, WP11) SERIES		Lucas	06-96->07-02		901235				
	(P11, WP11) SERIES		Ate	09-96->07-02 Manual transmission		901180				
	(P11) SERIES	17,5		01-96->01-02		317023				
	(W10) SERIES	20,6	Tokic	01-90->	Press. reducing valve	320016				
	(P10) SERIES	20,6	Bdx	01-90->01-96	Press. reducing valve	320021				
	(P10) SERIES	34	Lucas	01-90->06-96	=234005 (Basic parts)	234028				
	(P10) SERIES	34	Lucas	07-90->12-97	Piston with mechanism	234005	234941	K344801	1	48
	(P10) SERIES	34	Lucas	07-90->12-97	Piston Without mechanism	234005	234922	P344801	1	48
	(P11, WP11) SERIES	34	Lucas	09-96->07-02	Piston with mechanism	234005	234947	K334601	1	46,8
	(P11, WP11) SERIES	34	Lucas	09-96->07-02	Piston Without mechanism	234005	234902	P334601	1	46,8



Ø mm. Vers.



i

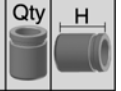
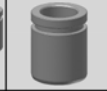

# NISSAN-DATSUN

## PRIMERA

	(P12, WP12) SERIES	38	Ate	03-02->	Piston with mechanism	238041	238979	K384902	1	49,7
	(P12, WP12) SERIES	38	Ate	03-02->	Piston Without mechanism	238041	238913	P384902	1	49,7
	(W10) SERIES	38	Niss	07-90->12-97	Piston with mechanism ABS	238013	238981	K384601	1	46,8
	(W10) SERIES	38	Niss	07-90->12-97	Piston Without mechanism	238013	238908	P384601	1	46,8
	(P11), (WP11) SERIES	38	Trw	09-96->07-02	Piston with mechanism	238011	238987	K385101	1	51
	(P11), (WP11) SERIES	38	Trw	09-96->07-02	Piston Without mechanism	238011	238903	P385101	1	51
	(P10, P11) SERIES	10	Lucas	07-90->07-02		810003				
	(P12) SERIES	12	Ate	01-02->		812001				
	(P10) SERIES	15,9	Nabco	01-90->01-96		415030				
	(P11) SERIES 2.0 TD	15,9	Nabco	01-96->10-97		415033				
	(P11) SERIES 2.0 TD	15,9	Nabco	01-97->		415011				
	(P12) SERIES	15,9	Nabco	07-02->		415053				
	(P11) SERIES	17,5	Nabco	06-96->		517001				
	(P10) SERIES	19	Nabco	->06-96		519006				

## QASHQAI

	(J10, JJ10) SERIES	45	Niss	02-07->		245034	245926	P455102	2	51
	(J11) SERIES	57	Akeb	11-13->		257080	257987	P574904	1	49
	(J10, JJ10) SERIES	60	Akeb	02-07->		260052	260948	P604701	1	47
	(J10, JJ10) SERIES	10	Akeb	02-07->		810081				
	(J11) SERIES	10	Akeb	11-13->		810081				
	(J10, JJ10) SERIES	11	Niss	02-07->		811009				
	ALL TYPES		Akeb	02-07->		901736				
	(J10, JJ10) SERIES	35	Akeb	02-07->		235024	235913	P354502	1	45,8
	(J10, JJ10) SERIES	43	Akeb	02-07->		243054	243946	P434505	1	45
	(J10, JJ10) SERIES	8,2	Akeb	02-07->		808016				
	ALL TYPES		Akeb	02-07->		901737				

## SAFARI

	(Y61, TY61) TB48DE TYPE	51	Niss	08-97->	Middle East Countries	251055	251948	P515301	2	53
	(Y61, TY61) TB48DE TYPE	51	Tokic	08-97->	Middle East Countries	251057	251951	P515301	1	53

## SENTRA

	(B12)	48	Akeb	01-86->01-91 (USA)		248035				
	Diesel B11	51	Akeb	09-82->01-86 (USA)		251026	251947	P514202	1	42,5
	Diesel & Wagon (USA)	30	Akeb	01-86->01-91	Piston without mechanism	230011	230936	P304102	1	41
	Diesel & Wagon (USA)	30	Akeb	01-86->01-91	Piston with mechanism	230011	230937	K304102	1	41

## SERENA

	(C23M) SERIES	23,8	Lucas	07-92->09-01		123050				
	(C23M) SERIES	43	Lucas	07-92->09-01		243033	243920	P424801	2	48,9



Ø mm. Vers.

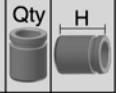
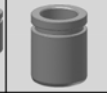
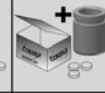

i

**NISSAN-DATSUN****SERENA**

	(C23M) Diesel	60,6	Bdx	07-92->09-01	260005 260931 P604807 1 48,7
	(C23M) 1.6 16V	12	Tokic	07-92->09-01	812005
	(C23M) SERIES	23,8	Lucas	07-92->09-01	323007
	(C23M) SERIES 2.0 D	13	Akeb	07-92->09-01	813008
	(C23M) SERIES	15,9	Nabco	07-92->09-01	415010
	(C23M) SERIES	17,5	Nabco	07-92->09-01	517002
	(C23M) SERIES	19	Nabco	01-94->01-96 Complete kit	519907
	(C23M) SERIES	19	Nabco	01-96->09-01 Complete kit	519908
	(C23M) SERIES	19	Nabco	07-92->02-94	519006

**SILVIA**

	(S110) SERIES	54		01-79->07-83 2 Pistons	254001
	(S12) 2.0 GP	61	Sumit	06-83->12-88	260004 260930 P605001 1 50
	(S12) 2.0 GP	12	Sumit	06-83->12-88	812005
	(S110) SERIES	40	Tokic	01-79->07-83	240031
	(S12) 2.0 GP	43	Tokic	06-83->12-88 Piston with mechanism	243015 243954 K424601 1 46,8
	(S12) 2.0 GP	43	Tokic	06-83->12-88 Piston Without mechanism	243015 243902 P424601 1 46,8

**SKYLINE**

	R30	22,2	*	*Nab/Tok	122045
	R30	22,2	Nabco	01-84->08-85 RHD	122021
	R31	25,4	*	*Nab/Tok	125010
	R30	51	Akeb		252012
	R30	54	Niss		254038
	C10, GC10, C110	54	Sumit	08-69->11-75	254001
	R30, R31	22,2	Tokic		322016
	R30, R31	22,2	Nabco		322043
	R31	22,2	Nabco	01-86->01-89	322034
	R30	23,8			323023
	ALL TYPES	15,9	Nabco		415003
	Sedan, Hatchback	15,9	Nabco	01-82->01-86	415004
	R31	17,5	Nabco		517002
	R30, R31	19	Nabco		519001
	R33	19	Nabco	Complete kit	519908

**STANZA**

	T11 84 -> 86, T12 88 ->	20,6	Nabco		120028
	A10 1.6	20,6	Tokic	01-78->01-80	120073
	T12	23,8	Nabco	+Gulf States	123037
	(T11) 1.6, 1.8	51	Akeb	01-78->12-85	252012



Ø mm. Vers.



i

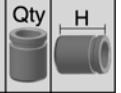
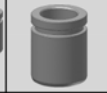
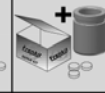

# NISSAN-DATSUN

## STANZA

	ALL TYPES	51	Akeb	01-81->		251026	251947	P514202	1	42,5
	T12	54	Niss	01-86->01-88		254038				
	T12	61				260004				
	ALL TYPES		Akeb	08-81->12-85		901027				
	T12	15,9	*	01-88->	*Nab/Tok	315001				
	T11, T12	17,5	*		*Nab/Tok	317025				
	T12	20,6	Nabco			320013				
	T12	20,6	Tokic			320016				
	T12	22,2	Tokic	01-88->		322016				
	T12	22,2	Nabco	01-88->		322034				
	T12	15,9	Nabco			415003				
	T12	15,9	Tokic			415023				
	T12	19	Nabco	01-86->01-87		519001				
	T12	19	Nabco	01-88->		519006				

## SUNNY, PULSAR, 100NX (B13)

	B310	19	Tokic			119042				
	B11, B12, N13	19/23,8	*		*(Nab/Tok)	119043				
	B310	19	Nabco			119044				
	B12	19	Nabco			119095				
	B13, N14	19	Nabco			119096				
	B310	20,6	Nabco			120048				
	B12, N13	20,6/25,4	Nabco			120046				
	B310	20,6	Tokic	01-79->01-84		120073				
	B11	20,6/25,4	Ate	01-83->01-84		120026				
	B11	20,6/25,4	Nabco	01-84->08-86		120046				
	B11	20,6/25,4	Tokic	01-84->08-86		120074				
	Y10, N14 1.6i	20,6	*	03-90->03-00	*Nabco/Tokico	120095				
	B13	22,2	Nabco			122021				
	N14 2.0 Turbo	23,8	Nabco	01-91->01-94	ABS	123020				
	N15 2.0	23,8	Nabco	01-95->01-96	-ABS	123020				
	B310	22,2	Tokic			322035				
	B12, N13 1.6 i, CA 1.6 D	48			Ventilated discs	248034				
	B110, B210, B310	48	Tokic	01-70->01-81		248031	248934	P482901	1	29
								P482902	1	29
	B11,B12,B13,N13	48	Tokic	01-82->		248015	248936	P484803	1	48,5
	B11	48	Akeb	01-84->08-86		248049	248950	P484403	1	44,5



Ø mm. Vers.

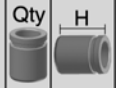
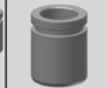
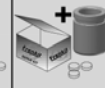

i

**NISSAN-DATSUN****SUNNY, PULSAR, 100NX (B13)**

	Y10, B12, N13	48	Akeb	01-86->03-00		248075	248957	P484403	1	44,5
	N12	48		03-82->07-90		248069				
	B12 Diesel, GTi	48	Akeb	08-86->		248035	248958	P484403	1	44,5
	B310	51	Niss			251014				
	B11 Diesel	51	Akeb	01-82->01-87 (EUR)		251026	251947	P514202	1	42,5
	B110	51	Tokic	06-70->02-82		251048				
	100 NX, Sunny N14	54	Akeb	06-90->05-95		254048	254819	P544201	1	42,5
	B11, B12, B13, N13	8	Tokic	01-82->		808014				
	100 NX, Sunny N14	8	Akeb	06-90->05-95		808014				
	N16, N17	8	Niss	12-99->		808029				
	PULSAR 1.2,1.5	10	Niss	10-14->		810002				
	B12 Diesel, GTi	13	Akeb	08-86->	Ventilated discs	813008				
	B11 1.7D		Akeb	03-82->10-86		901027				
	100 NX 1.6#		Akeb	03-90->10-94		901253				
	B12, N13		Akeb	06-86->10-91		901068				
	N14 2.0 GTI 16V		Akeb	10-90->05-95		901260				
	N14 Except 2.0 GTI 16V		Akeb	10-90->06-95		901253				
	100 NX 2.0 GTI		Akeb	10-91->10-94		901260				
	Y10		Sumit	11-90->03-00		901763				
	B13, N14	15,9	Tokic			315017				
	N14	15,9	Tokic		4WD	315021				
	B13, N14	15,9	Nabco	01-90->01-95		315026				
	B12	17,5	*		*Nabco/Tok 4WD	317025				
	B12 Diesel	17,5	Nabco			317026				
	B12 Diesel	17,5	Tokic			317027				
	N13 - 4WD	17,5	*	01-86->01-90	*Nab/Tok	317025				
	N 13 - 2WD	17,5	Tokic	01-86->01-90		317027				
	B11, B12, N13	19	*		*Nab/Tok	319040				
	B310	20,6	Nabco			320013				
	B310	20,6	Tokic			320016				
	B120	20,6				320040				
	B12 1.4, 1.6 4WD, 2.0 D	30	Akeb	01-84->	Piston with mechanism	230011	230921	K304502	1	45
	B12 1.4, 1.6 4WD, 2.0 D	30	Akeb	01-84->	Piston Without mechanism	230011	230911	P304502	1	45
	B12 Diesel, GTI, N13, N14	30	Akeb	01-86->01-91	Piston without mechanism	230011	230936	P304102	1	41
	B12 Diesel, GTI, N13, N14	30	Akeb	01-86->01-91	Piston with mechanism	230011	230937	K304102	1	41



Ø mm. Vers.

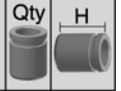
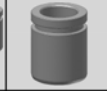

i

**NISSAN-DATSUN****SUNNY, PULSAR, 100NX (B13)**

	N13	30	Akeb	06-86->	230020					
	N14 2.0	34	Lucas	10-90->05-95	Piston with mechanism	234005	234941	K344801	1	48
	N14 2.0	34	Lucas	10-90->05-95	Piston Without mechanism	234005	234922	P344801	1	48
	N14 2.0	34	Lucas	10-90->05-95	=234005 (Basic parts)	234028				
	100 NX	8	Akeb	10-90->05-95		808014				
	100NX 1.6#		Akeb	03-90->10-94	+ABS	901185				
	B310	15,9	Nabco			415003				
	B12, N13	15,9	Nabco			415026				
	B14, 2.0 Turbo N14	15,9	Nabco	01-93->01-96		415032				
	B310	17,5	Nabco			517002				
	Y 10 Van, B14	17,5	Nabco	01-93->01-96		517002				
	B14	17,5	Nabco	01-96->		517001				
	B12, N13	19	Nabco			519006				
	Sunny HB211, GB211	19		01-76->12-77	Complete kit	519906				

**TEANA**

	J32	57	Niss	07-08->		257073	257966	P575103	1	51,2
	J31	57	Lucas	10-03->06-08		257019	257990	P575103	1	51,2
	J32	10	Niss	07-08->		810043				

**TERRANO**

	TERRANO II (R20)	23,8	Lucas	10-92->	Compact type	123008				
	TERRANO II (R20) 2.4	23,8	Lucas	10-92->		123050				
	TERRANO I (WD21)	25,4	*	07-86->02-96	*Nab/Tok	125010				
	TERRANO II (R20) 3.0 Di	25,4	Lucas	10-02->		125090				
	TERRANO II (R20)	43	Lucas	05-96->		243002	242903	P424801	2	48,9
	TERRANO I (WD21)	43	Niss	07-86->02-96		243007	243911	P434802	2	48
	TERRANO II (R20)	43	Lucas	10-92->		243033	243920	P424801	2	48,9
	TERRANO I (WD21)	61		07-86->02-96		260004				
	TERRANO I (WD21)	10	Niss	07-86->02-96		810002				
	TERRANO I (WD21)		Akeb	10-87->02-96		901104				
	TERRANO I (WD21)	15,9	*	07-86->02-96	*Nab/Tok	315019				
	TERRANO I (WD21)	20,6	Nabco	07-86->02-96		320013				
	TERRANO I (WD21)	20,6	Tokic	07-86->02-96		320016				
	TERRANO II (R20)	22,2	Lucas	->05-96		322025				
	TERRANO II (R20)	23,8	Lucas	01-93->10-99		323007				
	TERRANO I (WD21)	23,8	Tokic	07-86->02-96		323019				
	TERRANO I (WD21) 3.0	43	Akeb	01-90->		243011	243903	P434801	1	48





Ø mm. Vers.

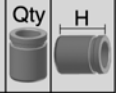
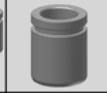
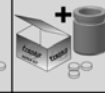

i

**NISSAN-DATSUN****TERRANO**

	TERRANO I (WD21) 3.0	13	Akeb	01-90->		813008
	TERRANO I, II (WD21)(R20)	15,9	Nabco	01-88->01-92		415003
	TERRANO I, II (WD21)(R20)	15,9	Nabco	01-92->07-98		415010
	TERRANO II (R20)	15,9	Nabco	01-99->		415010
	TERRANO II (R20) 2.7	15,9	Nabco	02-93->01-02		415011
	TERRANO I, II (WD21)(R20)	17,5	Nabco	01-87->01-96		517002
	TERRANO II (R20)	17,5	Nabco	01-96->		517001
	TERRANO I (WD21)	19	Nabco			519006
	TERRANO I (WD21) 2.7D	19	Nabco	01-95->	Complete kit	519907
	TERRANO II (R20) 2.7 TDI	19	Nabco	01-96->	Complete kit	519908

**TIIDA**

	(C11X) SERIES	54		07-07->	Hard boot	254114
	(C11) SERIES	57	Niss	05-04->	Made in Asia	257073 257966 P575103 1 51,2
	(C11) SERIES	8	Niss	05-04->		808029
	(C11X) SERIES	10	Niss	07-07->		810043
	(C11X) SERIES	35	Akeb	07-07->		235024 235913 P354502 1 45,8
	(C11X) SERIES	8,2	Akeb	07-07->		808016
	ALL TYPES		Akeb	09-07->		901737

**TITAN**

	ALL TYPES (A60)	51	Niss	04-07->08-12		251056 251950 P515501 2 55
	ALL TYPES (A60)	51	Niss	10-03->04-07		251054 251949 P515201 2 52,5

**TRADE**

	ALL TYPES	25,4	Lucas			125047
	ALL TYPES	22,2	Bdx			422006

**URVAN**

	E23	22,2	Nabco			122047
	E23	22,2	*	01-83->01-86	*(Nab/Tok) RHD	122045
	E24	23,8	Nabco			123027
	E23	23,8	Nabco			123038
	E23	23,8	Nabco	01-83->01-86	RHD	123034
	E23	25,4	*		*Nab/Tok	325019
	E24	43	Niss			243007 242938 P424801 2 48,9
	E23, E24	61	Niss			260004 260930 P605001 1 50
	E24	10	Niss			810002
	E23, E24		Akeb	07-81->05-97		901104
	E24	15,9	*		*Nab/Tok	315019
	E23	15,9	Tokic	01-80->01-82	Short wheel base	315023



Ø mm. Vers.



i

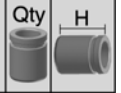
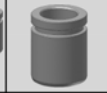
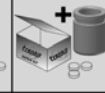

# NISSAN-DATSUN

## URVAN

	E23	15,9	Nabco	01-82->01-85 Short wheel base	315022
	E23 Short body	15,9	*	01-85->01-86 *(Nab/Tok)	315019
	E23 H20	17,5	Tokic	->01-82	317028
	E23 Long body	17,5	*	01-82->01-85 *(Nab/Tok)	317020
	E23	17,5	Nabco	01-85->01-86 Long wheel base	317018
	E23	17,5	Tokic	01-85->01-86 Long wheel base	317019
	E23 Diesel	19	Tokic		319038
	E23 Diesel Van	19	*	01-82->01-85 *Nab/Tok	319046
	E23 Diesel Van	19	Tokic	01-85->01-86	319033
	E23 Diesel Van	19	Nabco	01-85->01-86	319034
	E24	20,6	Nabco		320013
	E24	20,6	Tokic		320016
	E23	15,9	Nabco		415004
	E24	15,9	Nabco	01-87->01-94	415003
	E24	15,9	Nabco	01-94->01-96	415010
	E23, E24 Petrol	19	Nabco	->10-93	519001
	E24 Diesel	19	Nabco	->10-93	519006
	ALL TYPES	19	Nabco	01-94->01-96 Complete kit	519907
	ALL TYPES	19	Nabco	01-95-> Complete kit	519908
	E24 Petrol	19	Nabco	10-93->	519006

## VANETTE

	(C22) SERIES	20,6	Nabco	10-86->12-95	120028
	(C120) SERIES	22,2		06-81->12-87	122074
	(C22) SERIES	22,2	Nabco	10-86->12-95	122021
	(C120) SERIES	23,8	Lucas	06-81->12-87	123002
	(C22) SERIES	23,8	Lucas	10-86->12-95	123004
	(C22) SERIES	23,8	Nabco	10-86->12-95	123006
	(C23) SERIES	43	Lucas	09-94->	243033 243920 P424801 2 48,9
	(C22) SERIES	43	Niss	10-86->12-95	243007 242938 P424801 2 48,9
	(C120) SERIES	51	Akeb	06-81->12-87	251026 251947 P514202 1 42,5
	(C22) SERIES	60,6	Bdx	10-86->12-95	260005 260931 P604807 1 48,7
	(C22) SERIES	61	Nabco	10-86->12-95	260004
	(C22) SERIES	10	*	10-86->12-95 *Lucas/Nissin	810002
	(C23) SERIES	12	Tokic	09-94->	812005
	(KC120) SERIES 1.5		Akeb	01-83->12-87	901027
	(C22) SERIES		Akeb	10-86->12-95	901104



Ø mm. Vers.

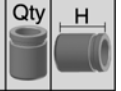
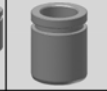

i

**NISSAN-DATSUN****VANETTE**

	(C22) SERIES MICRO Bus	15,9	*	10-86->12-95 *Nab/Tok	315001
	(C22) SERIES	17,5	*	10-86->12-95 *Nab/Tok	317025
	(C22) SERIES	19	*	10-86->12-95 *Nab/Tok	319032
	(C22) SERIES	20,6	Nabco	10-86->12-95 -Asbestos	320013
	(C22) SERIES	20,6	Tokic	10-86->12-95 Asbestos	320016
	(C22) SERIES	22,2	Tokic	10-86->12-95	322016
	(C23) SERIES	23,8	Lucas	09-94->	323007
	(C22) SERIES	15,9	Nabco	->01-90	415004
	(C22) SERIES 1.2, 2.0	17,5	Nabco		517002
	(C23) SERIES 2.0	17,5	Nabco	09-95->	517001
	(C22) SERIES	19	Nabco	01-90->01-93	519006
	(C22) SERIES	19	Nabco	01-93->12-95 Complete kit	519907
	(C22) SERIES	19	Nabco	10-86->01-90	519001
	(C22) SERIES	19	Lucas	10-86->12-95	519012

**X-TRAIL**

	(T30) SERIES	25,4	Bosch	06-01->12-07 +ABS	125079
	(T30) SERIES	44	Akeb	06-01->12-07	245021 244902 P445201 2 52,4
	ALL TYPES	45	Akeb	04-14->	245047 244937 P444503 2 45
	(T31) SERIES	60	Akeb	03-07->11-13	260052 260948 P604701 1 47
	(T30) SERIES	9,8	Akeb	06-01->12-07	809005
	(T31) SERIES	10	Akeb	03-07->11-13	810081
	ALL TYPES	10	Akeb	04-14->	810084
	(T31) SERIES		Akeb	06-07->	901736
	(T30) SERIES		Akeb	07-01->01-13	901686
	(T31) SERIES	35	Akeb	03-07->11-13	235024 235913 P354502 1 45,8
	(T30) SERIES	35	Akeb	06-01->12-07	234020 235906 P354502 1 45,8
	(T32) SERIES	38	Trw	02-14-> Electric hand brake	238091 238824 P385202 1 52
	(T30) SERIES	8,2	Akeb	06-01->12-07	808016
	(T32) SERIES	10	Trw	02-14-> Electric hand brake caliper	810080
	(T30) SERIES		Akeb	07-01->	901625
	(T30) SERIES Except 2.5	15,9	Nabco	06-01->12-07	415053



Ø mm. Vers.

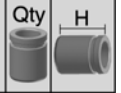
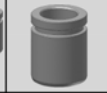
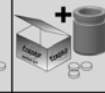

i

**OPEL****ADAM**

	ALL TYPES	54	Bosch	10-12->	254080	254907	P545201	1	52,5
	ALL TYPES	57	Ate	11-14->	257004	257904	P575501	1	55,2
	ALL TYPES	10	Bosch	10-12->	810004				
	ALL TYPES		Bosch	10-12->	901298				
	ALL TYPES	36	Trw	07-14->	236046				
	ALL TYPES		Lucas	10-12->	900012				

**ADMIRAL**

	A,B SERIES	54	Ate	04-64->01-78	2 Pistons	254058			
	A,B SERIES	42	Ate	04-64->01-78		242004	242918	P422901	2 29,5

**AGILA**

	A SERIES 1.0,1.2,1.3	48	Bosch	09-00->12-07		248056	248915	P484701	1 47
	A SERIES 1.0 12V, 1.2 12V	48	Bosch	09-00->12-07		248057	248923	P485002	1 50,5
	B SERIES	54	Lucas	04-08->		254021	254910	P545301	1 53,7
	A SERIES	8	Bosch	09-00->12-07		808012			
	B SERIES	8,4	Lucas	04-08->		808013			
	A SERIES	10	Bosch	09-00->12-07	Ch 3 G >>	810005			
	A SERIES	15,87		09-00->12-07		315037			

**AMPERA**

	ALL TYPES	10	Ate	11-11->		810072			
	ALL TYPES		Bosch	11-11->		901813			
	ALL TYPES	38	Ate	11-11->	Piston with mechanism	238072	238980	K384805	1 48
	ALL TYPES	38	Ate	11-11->	Piston Without mechanism	238072	238972	P384805	1 48
	ALL TYPES	10	Ate	11-11->		810042			
	ALL TYPES		Bosch	11-11->		901818			

**ANTARA**

	ALL TYPES	45	Mando	05-06->		245032	245925	P454902	2 49
	ALL TYPES	9,9	Mando	05-06->		810019			
	ALL TYPES		Akeb	05-06->		901761			
	ALL TYPES	40	Mando	05-06->		240034	240921	P404903	1 49,6
	ALL TYPES	8	Mando	05-06->		808039			
	ALL TYPES		Akeb	05-06->		901704			

**ASCONA, MANTA**

	A SERIES	20,6	*	01-70->	*Ate/Fag	120009			
	B SERIES	20,6	Delc	01-76->01-81		120050			
	B SERIES	20,6	Ate	09-75->08-81		120052			
	C SERIES 1.3, 1.6, Diesel	20,6	Ate	09-81->10-88		120010			
	C SERIES 1.3, 1.6, Diesel	20,6	Delc	09-81->10-88		120015			



Ø mm. Vers.

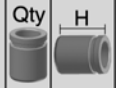
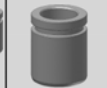
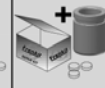

i

**OPEL****ASCONA, MANTA**

	B, C SERIES (Except 1.8, 2.0)	48	Delc	09-75->10-88	248912(+Pins kit)	248008	248901	P484301	1	43,5
	B, C SERIES	48	Delc	09-75->10-88		248008	248912	P484301	1	43,5
	B, C SERIES	48	Ate	09-75->10-88		248054	248903	P484401	1	44,4
	B, C SERIES	48	Delc	09-75->10-88	248008(+Pins Kit)	248105				
	A SERIES	48	Ate	10-70->08-75		248036	248948	P483001	2	30
	A, B SERIES	48	Lucas	10-70->08-81		248002	248931	P482901	2	29
	A, B SERIES	48	Ate	10-70->08-81		248017	248902	P484401	2	44,4
	C SERIES 1.8, 2.0	52	Delc	09-81->10-88	252902(+Pins Kit)	252002	252902	P524301	1	43,5
	C SERIES 2.0 SE	52	Ate	09-81->10-88		252003	252901	P524801	1	48
	C SERIES 1.8, 2.0	52	Delc	09-81->10-88	252002(+Pins Kit)	252015				
	B, C SERIES	23	Delc	09-75->10-88		823001				
	B, C SERIES 1.3, 1.6		Delc	09-75->08-88	Old caliper version	900975				
	ALL TYPES		Delc	09-75->08-88	New calipers version	901065				
	A, B SERIES	15,9	Fag	10-70->08-81		315014				
	C SERIES	17,5	Ate	09-81->10-88		317012				
	C SERIES	17,5	Fag	09-81->10-88		317028				
	B SERIES	19	Bdx	09-75->08-81		319043				
	C SERIES	19	Fag	09-81->10-88		319015				
	C SERIES 2.0	19	Ate	09-81->10-88		319020				
	A, B SERIES	19	Ate	10-70->08-81		319030				
	ASCONA C SERIES	0	Opel	09-82->08-88	Drum Ø 200x46	950629				

**ASTRA F SERIES**

	ALL TYPES	20,6	Delc	09-91->	-ABS	120020				
	ALL TYPES	22,2	Ate	09-91->	-ABS	122009				
	ALL TYPES	48	Ate	09-91->	Soft boot	248027	248904	P484801	1	48,8
	ALL TYPES	52	Ate	09-91->		252003	252901	P524801	1	48
	ALL TYPES	24	Ate	09-91->		824002				
	1.4, 1.4#, 1.4i 16V, 1.2i, 1.6, 1.6#,		Ate	09-91->01-99		901150				
	1.6i 16V, 1.7#, 1.8i 16V, 2.0# 16V,		Ate	12-91->01-99		901100				
	1.4, 1.6, 1.8	17,5	Ate	09-91->		317012				
	CC 2.0, Gsi	19	Ate	09-91->		319020				
	ALL TYPES	35	Ate	09-91->	Hard boot	235001	235905	P352801	2	28,5
	ALL TYPES		Ate	03-92->09-98		901101				

**ASTRA G SERIES**

	ALL TYPES	23,8	Lucas	02-98->		123069				
	1.2	48	Ate	02-98->	Hard boot	248067	248971	P485601	1	56,7



Ø mm. Vers.

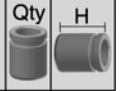
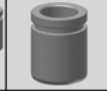

i

**OPEL****ASTRA G SERIES**

	ALL TYPES	52	Ate	02-98->	Phenolic Piston	252007	252907	P525601	1	56,8
	ALL TYPES	57	Ate	02-98->		257004	257904	P575501	1	55,2
	ALL TYPES	57	Ate	02-98->	=257004 (Basic parts)	257056				
	ALL TYPES	24	Ate	02-98->		824002				
	ALL TYPES		Ate	02-98->12-09		901180				
	ALL TYPES	34	Bosch	02-98->	Piston without mechanism	234014	234909	P344701	1	47
	ALL TYPES	34	Bosch	02-98->	Piston with mechanism	234014	234951	K344701	1	47
	ALL TYPES	34	Lucas	02-98->	Piston Without mechanism	234019	234903	P334601	1	46,8
	ALL TYPES	34	Lucas	02-98->	Piston with mechanism Disc	234019	234945	K334601	1	46,8
	ALL TYPES	36	Bosch	02-98->	Piston Without mechanism	236017	236904	P364701	1	47
	ALL TYPES	36	Bosch	02-98->	Piston with mechanism	236017	236928	K364701	1	47
	ALL TYPES	36	Lucas	02-98->	Piston Without mechanism	236023	236919	P364805	1	48
	ALL TYPES	36	Lucas	02-98->	Piston with mechanism	236023	236926	K364805	1	48
	ALL TYPES	38	Lucas	02-98->	Piston Without mechanism	238022	238901	P385101	1	51
	ALL TYPES	38	Lucas	02-98->	Piston with mechanism	238022	238985	K385101	1	51
	ALL TYPES	38	Bosch	02-98->	Piston Without mechanism	238037	238917	P384702	1	47
	ALL TYPES	38	Bosch	02-98->	Piston with mechanism	238037	238991	K384702	1	47
	ALL TYPES	7	Bosch	02-98->		807001				
	ALL TYPES	10	Lucas	02-98->		810028				
	ALL TYPES		Lucas	02-98->12-09		901245				

**ASTRA H SERIES**

	ALL TYPES	25,4	Lucas	03-04->		125066				
	ALL TYPES	52	Ate	03-04->	Phenolic Piston	252007	252907	P525601	1	56,8
	ALL TYPES	57	Ate	03-04->		257004	257904	P575501	1	55,2
	ALL TYPES	57	Ate	03-04->	=257004 (Basic parts)	257056				
	ALL TYPES	24	Ate	03-04->		824002				
	ALL TYPES		Ate	03-04->		901180				
	ALL TYPES	34	Lucas	03-04->	Piston Without mechanism	234019	234903	P334601	1	46,8
	ALL TYPES	34	Lucas	03-04->	Piston with mechanism Disc	234019	234945	K334601	1	46,8
	ALL TYPES	36	Lucas	03-04->	Piston Without mechanism	236023	236919	P364805	1	48
	ALL TYPES	36	Lucas	03-04->	Piston with mechanism	236023	236926	K364805	1	48
	ALL TYPES	38	Lucas	03-04->	Piston Without mechanism	238022	238901	P385101	1	51
	ALL TYPES	38	Lucas	03-04->	Piston with mechanism	238022	238985	K385101	1	51
	ALL TYPES	10	Lucas	03-04->		810028				
	ALL TYPES		Lucas	03-04->		901245				



**OPEL**

**ASTRA J SERIES**

	2.0 GTC OPC	40/44	Brem	12-09->	Disc 355 mm	240027	240950	P403005	2	30
								P443002	2	30
	ALL TYPES	60	Ate	12-09->	Disc 300 mm, 276mm	260061	260964	P605103	1	51
	ALL TYPES	60	Mando	12-09->		260063	260990	P605307	1	53,5
	ALL TYPES	10	Ate	12-09->		810072				
	ALL TYPES		Brem	10-12->		901674				
	ALL TYPES		Mando	12-09->	Disc 321 mm	901776				
	ALL TYPES		Bosch	12-09->	Disc 300 mm, 276mm	901813				
	ALL TYPES	38	Ate	12-09->	Piston with mechanism	238072	238980	K384805	1	48
	ALL TYPES	38	Ate	12-09->	Piston Without mechanism	238072	238972	P384805	1	48
	ALL TYPES	40	Ate	12-09->	Piston with mechanism	240043	240947	K404803	1	48
	ALL TYPES	40	Ate	12-09->	Piston Without mechanism	240043	240943	P404803	1	48
	ALL TYPES	10	Ate	12-09->		810042				
	ALL TYPES Except 1.6 SIDI, 2.0 BiTu		Bosch	12-09->		901818				
	1.6 SIDI, 2.0 BiTurbo CDTI		Bosch	12-12->		901875				

**CALIBRA**

	ALL TYPES	20,6	Delc	06-90->07-97	-ABS	120020				
	ALL TYPES	22,2/23,8	Delc	06-90->07-97	-ABS 22.2/23,8 mm	122026				
	2.0 TURBO, 2.5 V6	23,8	Ate	06-90->07-97	ABS	123044				
	2.0 2WD	52	Ate	06-90->07-97		252003	252901	P524801	1	48
	2.0 4WD	54	Ate	06-90->07-97		254002	254977	P544803	1	48
	Turbo, V6	54	Ate	06-90->07-97		254002	254978	P545302	1	53,1
	2.0i Turbo 4x4, 2.5i V6		Ate	03-92->07-97		901180				
	2.0i, 2.0i 16V, 2.0i 16V 4x4, 2.0i 4x4		Ate	06-90->07-97		901100				
	ALL TYPES	19	Fag	06-90->07-97		319015				
	2.0 4WD, TURBO	33	Ate	06-90->07-97		233001	233906	P332801	2	28,2
	ALL TYPES	35	Ate	06-90->07-97		235001	235905	P352801	2	28,5
	ALL TYPES		Ate	06-90->07-97		901266				

**CAMPO**

	ALL TYPES	15	Akeb	08-91->		815003				
	ALL TYPES		Akeb	08-87->		901117				

**CASCADE / CABRIO**

	ALL TYPES		Mando	03-13->		901776				
	ALL TYPES	10	Ate	03-13->		810042				
	ALL TYPES		Bosch	03-13->		901818				

**COMBO**

	ALL TYPES	20,6	Delc	01-94->	-ABS	120020				
	ALL TYPES	48	Delc	01-90->01-93		248008	248912	P484301	1	43,5



# OPEL

## COMBO

	ALL TYPES	48	Delc	01-90->01-93	248008(+Pins Kit)	248105			
	ALL TYPES	48	Ate	01-90->08-93		248054	248903	P484401	1 44,4
	ALL TYPES	48	Ate	01-94->		248027	248904	P484801	1 48,8
	ALL TYPES	48	Ate	01-94->	= 248027 (Basic parts)	248085			
	1.7 D	48	Lucas	10-01->	Hard boot	248065	248970	P485504	1 55
	ALL TYPES	54	Lucas	10-01->	Phenolic Piston	254090	254962	P545503	1 55,3
	1.6, 1.8, 1.7DTI	54	Lucas	10-01->	=254090 (Basic parts)	254100			
	TOUR	57	Ate	10-01->		257004	257904	P575501	1 55,2
	ALL TYPES	10	Lucas	10-01->		810006			
	D SERIES		Bosch	02-12->	Disc 284 mm	901218			
	D SERIES		Ate	02-12->	Disc 305 mm	901680			
	B SERIES		Ate	07-94->10-01		901150			
	C SERIES		Ate	10-01->		901180			
	C SERIES		Lucas	10-01->		901246			
	ALL TYPES	19	Fag	01-94->		319015			
	ALL TYPES	19	Ate	07-94->10-01		319030			
	ALL TYPES	34	Lucas	09-00->	Piston Without mechanism	234019	234903	P334601	1 46,8
	ALL TYPES	34	Lucas	09-00->	Piston with mechanism	234019	234945	K334601	1 46,8
	ALL TYPES	38	Lucas	10-01->	Piston with mechanism	238022	238985	K385101	1 51
	ALL TYPES	38	Lucas	10-01->	Piston Without mechanism	238022	238901	P385101	1 51
	ALL TYPES	10	Lucas	10-01->		810028			
	C SERIES		Lucas	10-01->	+ABS	901245			

## COMMODORE

	B,C SERIES	54	Ate	01-72->12-82		254058			
	C SERIES	57	Ate	01-78->12-82		257007	257982	P572901	2 29,5

## CORSA A SERIES

	ALL TYPES	19	Delc	09-82->03-93		119021			
	ALL TYPES	20,6	Delc	09-82->03-93		120015			
	CC (Except. 1.6 GSI)	48	Delc	01-82->01-94	248912(+Pins kit)	248008	248901	P484301	1 43,5
	CC (Except. 1.6 GSI)	48	Delc	01-82->01-94	248008(+Pins Kit)	248105			
	ALL TYPES	48	Ate	09-82->	Disc 12.7 mm	248027	248904	P484801	1 48,8
	ALL TYPES	48	Delc	09-82->03-93		248008	248912	P484301	1 43,5
	ALL TYPES	48	Ate	09-82->03-93	Disc 10mm	248054	248903	P484401	1 44,4
	ALL TYPES	48	Delc	09-82->03-93	248008(+Pins Kit)	248105			
	ALL TYPES	48	Ate	09-82->09-00	= 248027 (Basic parts)	248085			
	CC 1.6 Gsi	52	Delc	01-88->03-93	252902(+Pins Kit)	252002	252902	P524301	1 43,5





Ø mm. Vers.

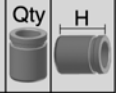
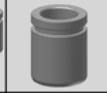
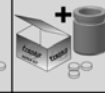

i

**OPEL****CORSA A SERIES**

	CC 1.6 Gsi	52	Delc	01-88->03-93	252002(+Pins Kit)	252015
	ALL TYPES	23	Delc	09-82->		823001
	ALL TYPES	23	Delc	09-82->	=823001 (-P234101)	823002
	ALL TYPES		Delc	09-82->03-93	Old caliper version	900975
	ALL TYPES		Delc	09-82->03-93	New calipers version	901065
	ALL TYPES		Ate	09-82->09-00	Ch.N4000000 ->	901150
	1.0S	14,3	Lucas	09-82->	-Press. reducing valve	314004
	1.0 S Economy	14,3	Fag	09-82->01-90		314003
	1.0S,1.2S,1.3,1.5	17,5	Lucas	02-86->07-90	Press. reducing valve	317005
	ALL TYPES	17,5	Fag	09-82->		317028
	1.6 GSI, E,D,TD	17,5	Ate	09-87->03-93		317012

**CORSA B SERIES**

	ALL TYPES	20,6	Delc	03-93->12-02	-ABS	120020
	ALL TYPES	48	Ate	03-93->		248027 248904 P484801 1 48,8
	ALL TYPES	48	Ate	03-93->	= 248027 (Basic parts)	248085
	ALL TYPES		Ate	03-93->09-00		901150
	1.5TD, 1.6GSI	19	Fag	03-93->		319015
	ALL TYPES	19	Ate	03-93->		319020
	WAGON	19	Ate	03-93->09-00		319030

**CORSA C SERIES**

	ALL TYPES	22,2	Bosch	01-00->		122107
	1.0,1.2,1.4,1.7D	48	Lucas	09-00->12-09	Hard boot	248065 248970 P485504 1 55
	ALL TYPES	54	Lucas	09-00->	Phenolic Piston	254090 254962 P545503 1 55,3
	ALL TYPES	54	Lucas	09-00->	=254090 (Basic parts)	254100
	1.7 CDTi	57	Ate	08-03->		257004 257904 P575501 1 55,2
	ALL TYPES	10	Lucas	09-00->		810006
	ALL TYPES		Ate	06-03->12-09		901180
	ALL TYPES		Lucas	09-00->12-09		901246
	ALL TYPES	19	Fag	09-00->		319015
	ALL TYPES	34	Lucas	09-00->	Piston with mechanism Disc	234019 234945 K334601 1 46,8
	ALL TYPES	34	Lucas	09-00->	Piston Without mechanism	234019 234903 P334601 1 46,8
	ALL TYPES	10	Lucas	09-00->		810028
	1.8	10	Lucas	09-00->12-09		810021
	ALL TYPES		Lucas	09-00->12-09		901245

**CORSA D SERIES**

	1.0,1.2,1.3,1.4	54	Bosch	07-06->		254080 254907 P545201 1 52,5
	1.7 CDTi	57	Bosch	07-06->		257038 257936 P575202 1 52,5



# OPEL

## CORSA D SERIES

ALL TYPES	10	Bosch	07-06->		810004
1.6 Turbo		Ate	02-07->		901180
1.3 CDTI, 1.4 (hp 120), 1.7 CDTI		Bosch	07-06->		901218
ALL TYPES		Bosch	07-06->	Disc 257 mm	901298
→ 1.7 CDTI	36	Bosch	07-06->	=236038 (Basic parts)	236031
→ 1.7 CDTI	36	Bosch	07-06->	Piston with mechanism -	236038 236938 K364901R 1 49
→ 1.7 CDTI	36	Bosch	07-06->	Piston with mechanism -	236038 236937 K364901L 1 49
→ 1.7 CDTI	36	Bosch	07-06->	Piston without mechanism	236038 236920 P364901 1 49
→ ALL TYPES	10	Bosch	07-06->		810040
→ ALL TYPES		Bosch	07-06->		901298

## CORSA E SERIES

← ALL TYPES	57	Ate	09-14->		257004 257904 P575501 1 55,2
← ALL TYPES	24	Ate	09-14->		824002
→ ALL TYPES	36	Trw	09-14->		236046
→ ALL TYPES	38	Lucas	03-15->		238053
→ ALL TYPES		Lucas	09-14->		900012

## DIPLOMAT

← A SERIES	57	Ate	03-65->03-69		257007 257982 P572901 2 29,5
------------	----	-----	--------------	--	------------------------------

## FRONTERA

A SERIES	23,8		03-92->10-98 -> Ch.SV720102		123016
B SERIES	25,4		10-98->		125089
← A,B SERIES	60	Akeb	03-92->	=260016 (Basic parts)	260009
← A SERIES	60	Akeb	03-92->10-98		260015 260934 P604601 1 46,6
← B SERIES	60	Akeb	10-98->		260016 260935 P604601 1 46,6
B SERIES	11	Akeb	10-98->		811002
A SERIES	15	Akeb	03-92->10-98		815003
ALL TYPES		Akeb	03-92->09-02		901274
A SERIES 2.0i Sport, 2.3 TD, 2.4i		Akeb	03-92->10-98 -> Ch.SV720102		901117
A SERIES	25,4		03-92->10-98		325029
→ A, B SERIES	42	Akeb	03-92->		242013 241903 P414501 1 45,8
→ A, B SERIES	8	Akeb	03-92->		808008
→ ALL TYPES		Akeb	03-92->		901275
A SERIES	15,9		03-92->10-98		415006
B SERIES 2.2, 2.2D	19		10-98->		419035
B SERIES 2.2DTI	22,2		09-02->		422009
A SERIES	22,2		03-92->10-98		522004
B SERIES 2.2, 2.2D	22,2		10-98->		522004



Ø mm. Vers.

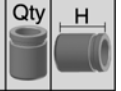
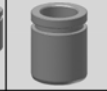

i

**OPEL****FRONTERA**

	B SERIES 3.2	22,2		10-98->		522015
--	--------------	------	--	---------	--	--------

**GT**

	1100	45	Ate	08-67->07-70		245012
	1900	48	Ate	08-67->07-73		248017 248947 P483001 2 30
	ALL TYPES	60	Akeb	09-06->		260037 260989 P605305 1 53
	2.0		Akeb	06-07->		901778
	ALL TYPES	40	Ate	09-06->	Piston Without mechanism	240033 240911 P404905 1 49,7
	ALL TYPES	40	Ate	09-06->	Piston with mechanism	240033 240946 K404905 1 49,7

**INSIGNIA**

	2.8	40/44	Brem	07-09->	4 Pistons 40/44 Alum.	240027 240950 P403005 2 30 P443002 2 30
	ALL TYPES	42	Trw	07-08->	Disc 337X30 mm	242038 242929 P425301 1 53,2
	ALL TYPES	60	Mando	07-08->		260063 260990 P605307 1 53,5
	ALL TYPES	10	Trw	07-08->		810028
	ALL TYPES Except 2.8 V6 Turbo 4x4		Mando	07-08->	16"/17" Wheel	901776
	ALL TYPES		Lucas	07-08->	18", 19" Wheel	901788
	2.8 V6 Turbo OPC 4x4		Brem	07-09->		901674
	ALL TYPES	41	Trw		Piston Without mechanism	241008 241916 P415101 1 51
	ALL TYPES	41	Trw		Piston with mechanism	241008 241917 K415101 1 51
	ALL TYPES	10	Trw			810080
	ALL TYPES		Lucas	07-08->		901777
	ALL TYPES Except 2.8 V6 Turbo 4x4		Lucas	07-08->	16" Wheel	901781

**KADETT**

	B SERIES 1.1	19	Ate	01-65->01-67		119028
	B 1.1, C 1.2, D 1.0	19	Ate	01-67->01-81		119058
	C 1.0,1.2, D 1.0,1.2,1.3	20,6	*	01-74->01-82 *Ate/Fag		120009
	D SERIES 1.2, 1.3	20,6	Ate	01-83->01-84		120010
	E SERIES	20,6	Ate	08-84->	-> Ch.J2799968	120010
	E SERIES	20,6	Delc	08-84->	-> Ch.J2799968	120015
	B,C 1.0, 1.2	22,2	Ate	01-67->01-77		122006
	E 1.8, 2.0 Gsi	22,2/23,8	Delc	01-85->01-92	22.2/23,8 mm	122026
	E SERIES Ch. J2799969 ->	22,2	Ate	08-84->	-ABS	122009
	A, B, C, D, E SERIES	23,8	Ate	09-62->		323008
	B SERIES	44	Ate	01-67->08-73		244004 244930 P443001 1 30,6
	B SERIES	44	Ate	09-65->01-67		244004 244922 P442901 2 29,5
	B SERIES	45	Ate	01-67->01-71		245012
	B SERIES	45	Ate	09-65->01-67		245013



Ø mm. Vers.

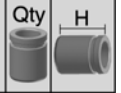
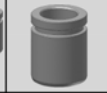
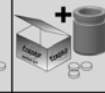

i

**OPEL****KADETT**

	B SERIES	48	Ate	01-71->08-73		248036	248948	P483001	2	30
	C SERIES	48	Lucas	08-73->07-79		248002	248931	P482901	2	29
	C SERIES	48	Ate	08-73->07-79		248017	248947	P483001	2	30
	D (Except 1.8), E SERIES	48	Delc	08-79->07-94	248912(+Pins kit)	248008	248901	P484301	1	43,5
	D (Except 1.8), E SERIES	48	Delc	08-79->07-94		248008	248912	P484301	1	43,5
	D, E SERIES	48	Ate	08-79->07-94		248054	248903	P484401	1	44,4
	D (Except 1.8), E SERIES	48	Delc	08-79->07-94	248008(+Pins Kit)	248105				
	D 1.8 D, E SERIES	52	Delc	02-83->07-94	252902(+Pins Kit)	252002	252902	P524301	1	43,5
	D 1.8 D, E SERIES	52	Delc	02-83->07-94	252002(+Pins Kit)	252015				
	E SERIES	52	Ate	09-86->07-94		252003	252901	P524801	1	48
	D, E SERIES	23	Delc	08-79->07-94		823001				
	D, E SERIES	23	Delc	08-79->07-94	=823001 (-P234101))	823002				
	D, E SERIES		Ate	08-79->02-93	New calipers version	901065				
	D, E SERIES		Delc	08-79->08-91	Old caliper version	900975				
	E SERIES 2.0i CAT, 2.0i, 2.0, 2.0GSI		Ate	10-86->02-93		901100				
	D, E SERIES	14,3	Fag	08-79->07-94		314003				
	E SERIES 1.2 S, 1.3 S	14,3	Lucas	08-84->07-94		314004				
	B,C SERIES	15,9	Fag	09-65->07-79		315014				
	B,C SERIES	15,9	Ate	09-65->07-79		315015				
	D,E SERIES	17,5	Fag	08-79->07-94		317028				
	D,E SERIES	19	Fag	08-79->07-94		319015				
	B,C,D SERIES	19	Ate	09-65->08-84		319030				
	E SERIES	35	Ate	08-84->07-94	Hard boot	235001	235905	P352801	2	28,5
	E SERIES 2.0#		Ate	09-86->08-91		901101				
	D, E SERIES	0	Opel	08-79->02-93	Drum Ø 200x46	950629				

**KARL**

	ALL TYPES	10	Dac	01-15->		810105				
--	-----------	----	-----	---------	--	--------	--	--	--	--

**MERIVA**

	ALL TYPES	23,8	Bosch	05-03->		123091				
	1.4 16V, 1.6	54	Lucas	05-03->	Phenolic Piston	254090	254962	P545503	1	55,3
	1.4 16V, 1.6	54	Lucas	05-03->	=254090 (Basic parts)	254100				
	ALL TYPES	57	Ate	05-03->		257004	257904	P575501	1	55,2
	ALL TYPES	57	Ate	05-03->	=257004 (Basic parts)	257056				
	ALL TYPES		Ate	05-03->05-10		901180				
	ALL TYPES		Lucas	05-03->05-10		901246				
	ALL TYPES	36	Lucas	05-03->	Piston Without mechanism	236023	236919	P364805	1	48



Ø mm. Vers.

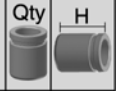
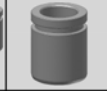

i

**OPEL****MERIVA**

	ALL TYPES	36	Lucas	05-03->	Piston with mechanism	236023	236926	K364805	1	48
	ALL TYPES	38	Lucas	05-03->	Piston with mechanism	238022	238985	K385101	1	51
	ALL TYPES	38	Lucas	05-03->	Piston Without mechanism	238022	238901	P385101	1	51
	ALL TYPES	10	Lucas	05-03->		810028				
	ALL TYPES		Lucas	05-03->05-10		901245				

**MIDI**

	ALL TYPES	22,2				122010				
	ALL TYPES	57				257001				
	ALL TYPES	22,2				322021				
	ALL TYPES	15,9				415001				
	2.0 Diesel	19				519004				
	2.0 Petrol	22,2				522004				

**MOKKA**

	ALL TYPES	60	Ate	06-12->		260061	260964	P605103	1	51
	ALL TYPES	10	Ate	06-12->		810072				
	ALL TYPES		Bosch	06-12->		901813				
	ALL TYPES	38	Ate	06-12->	Piston Without mechanism	238072	238972	P384805	1	48
	ALL TYPES	38	Ate	06-12->	Piston with mechanism	238072	238980	K384805	1	48
	ALL TYPES	10	Ate	06-12->		810042				
	ALL TYPES		Bosch	06-12->		901818				

**MONTEREY**

	A, B SERIES	25,4		09-91->		125089				
	A, B SERIES	60	Akeb	09-91->	=260016 (Basic parts)	260009				
	A, B SERIES	60	Akeb	09-91->		260016	260935	P604601	1	46,6
	A, B SERIES	11	Akeb	09-91->08-99		811002				
	ALL TYPES		Akeb	09-91->08-99		901274				
	A, B SERIES	42	Akeb	09-91->08-99		242013	241903	P414501	1	45,8
	A, B SERIES	8	Akeb	09-91->08-99		808008				
	ALL TYPES		Akeb	07-98->08-99		901275				
	A SERIES	15,9		09-91->10-98		415006				
	A SERIES	22,2		09-91->10-98		522015				

**MOVANO**

	A SERIES	23,8/25,4	Bosch	07-98->		123074				
	A SERIES	45	Bosch	07-98->		245020	245921	P455101	2	51
	B SERIES	48	Brem	05-10->		248095	248807	P485506	2	55,5
	B SERIES	18	Brem	05-10->		818006				
	A SERIES	20	Bosch	07-98->		820003				



# OPEL

## MOVANO

B SERIES		Brem	05-10->		901890				
A SERIES		Bosch	07-98->12-06		901688				
A SERIES	42	Bosch	07-98->	Piston with mechanism -	242023	242945	K425103L	1	51
A SERIES	42	Bosch	07-98->	Piston with mechanism -	242023	242946	K425103R	1	51
A SERIES	42	Bosch	07-98->	Piston without mechanism	242023	242913	P425103	1	51
B SERIES - Single rear wheels	48	Brem	05-10->	Piston without mechanism	248096	248809	P485303	1	53,5
B SERIES - Single rear wheels	48	Brem	05-10->	Piston with mechanism	248096	248813	K485303	1	53,5
B SERIES - Twin rear wheels	60	Brem	05-10->	Piston without mechanism	260067	260975	P605401	1	54
B SERIES - Twin rear wheels	60	Brem	05-10->	Piston with mechanism	260067	260987	K605401	1	54
A SERIES	10	Bosch	07-98->		810004				
B SERIES	18	Brem	05-10->	Single rear wheels	818006				
B SERIES		Brem	05-10->		901890				

## OLYMPIA

A 1.1	44	Ate	08-66->07-70		244004	244930	P443001	1	30,6
-------	----	-----	--------------	--	--------	--------	---------	---	------

## OMEGA

A SERIES	19/22,2	Ate	09-86->05-94	ABS	119020				
A SERIES	19/22,2	Delc	09-86->05-94	ABS	119053				
A SERIES 2.6,3.0	20,6/23,8	Ate	09-86->05-94		120089				
B SERIES 2.0, 2.0 16V	54	Ate	03-94->07-03	Soft boot	254002	254978	P545302	1	53,1
A SERIES (Except. 2.6 i, 3.0 i)	54	Ate	09-86->05-94	Soft boot	254002	254977	P544803	1	48
A SERIES	54	Delc	09-86->05-94	Hard boot	254013	254901	P544301	1	43,5
B SERIES	57	Lucas	03-94->07-03		257009	257902	P575401	1	54,8
A SERIES	57	Lucas	09-86->05-94		257010	257927	P575401	1	54,8
A SERIES	23	Delc	09-86->05-94		823001				
B SERIES		Ate	03-94->07-03		901180				
B SERIES		Lucas	03-94->07-03		901211				
A SALOON SERIES		Delc	09-86->03-94	Old caliper version	900975				
A SERIES		Delc	09-86->03-94	New calipers version	901065				
A SERIES		Ate	09-86->03-94		901100				
A SERIES	35	Ate	05-86->05-94	Hard boot	235001	235905	P352801	2	28,5
A SERIES	38	Ate	09-86->05-94		238015	238931	P382903	2	29,3
A, B SERIES	40	Ate	09-86->07-03		240003	240926	P403204	2	32
B SERIES	42	Ate	03-94->07-03		242024	242932	P423101	2	31,8
B SERIES		Ate	03-94->02-01	Ch. ->V1169750	901271				
A SERIES		Ate	09-86->03-94	Ch.K1000099 ->	901076				
ALL TYPES		Ate	09-86->07-03		901266				



Ø mm. Vers.

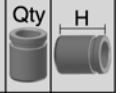
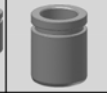
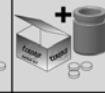

i

**OPEL****RASCAL**

	ALL TYPES	20,6/25,4	Ate		120026
	ALL TYPES	51	Tokic		251002
	ALL TYPES	15,9			315008

**REKORD**

	B,C SERIES	17,5		01-65->12-71	117014
	D SERIES	19	Ate	01-72->08-77	119026
	C SERIES	19	Ate	08-66->12-71	119002
	D SERIES	20,6	Delc	01-72->08-77	120015
	C, D, E SERIES	20,6	*	08-66->12-95 *Ate/Fag	120009
	E SERIES	20,6	Delc	08-77->12-95	120050
	E SERIES	22,2	Ate	08-77->12-95	122006
	C SERIES 1.9 L	23,8	*	08-66->12-71 *Ate/Fag	123003
	A,B,C SERIES	45	Ate	01-65->03-67	245012
	D,E SERIES 1.7,2.0D Series	48	Ate	01-72->12-95	248017 248947 P483001 2 30
	E SERIES	48	Delc	01-77-> 248912(+Pins kit)	248008 248901 P484301 1 43,5
	E SERIES	48	Delc	01-77-> 248008(+Pins Kit)	248105
	E SERIES	48	Lucas	01-77->01-86	248002 248931 P482901 2 29
	E SERIES	48	Ate	01-77->01-87	248054 248903 P484401 1 44,4
	C SERIES	48	Ate	08-66->12-71 Ch. 4587478 »	248036 248948 P483001 2 30
	E SERIES	48	Ate	08-77->08-86	248017 248902 P484401 2 44,4
	E SERIES	48	Delc	08-77->12-95	248008 248912 P484301 1 43,5
	E SERIES	52	Delc	01-77-> 252902(+Pins Kit)	252002 252902 P524301 1 43,5
	E SERIES	52	Ate	01-77-> Soft boot	252004 252912 P524401 1 44,2
	E SERIES	52	Delc	01-77-> 252002(+Pins Kit)	252015
	C SERIES Sprint	54	Ate	01-67->01-71 2 Pistons	254058
	E SERIES	23	Delc	08-77->12-85	823001
	ALL TYPES		Delc	08-77->08-86 Old caliper version	900975
	ALL TYPES		Delc	08-77->08-86 New calipers version	901065
	C SERIES	15,9	Fag	08-66->12-71	315014
	D,E SERIES	19	Delc	01-72->08-77	319011
	D,E SERIES	19	Fag	01-72->08-77	319015
	C,D,E SERIES	19	Ate	08-66->12-85	319030
	D,E SERIES	22,2	Delc	01-72->12-95	322036
<b>SENATOR, MONZA</b>					
	B SERIES 2.5, 2.6, 3.0	20,6/23,8	Ate	09-87->09-93	120089
	A SERIES 2.0 E	48	Ate	02-78->08-87	248054 248903 P484401 1 44,4



Ø mm. Vers.

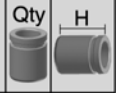
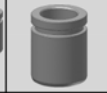
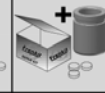

i

**OPEL****SENATOR, MONZA**

A SERIES	54	Ate	02-78->08-87	2 Pistons	254058					
A SERIES 2.0, 2.5, 3.0	57	Ate	02-78->08-87		257007	257982	P572901	2	29,5	
B SERIES	57	Lucas	09-87->09-93		257009	257902	P575401	1	54,8	
B SERIES	57	Lucas	09-87->09-93		257010	257927	P575401	1	54,8	
A,B SERIES	60	Ate	02-78->09-93		260002	260901	P604801	1	47,8	
A SERIES	38	Ate	02-78->08-87		238083	238906	P382901	2	29,9	
B SERIES	38	Ate	09-87->09-93		238015	238931	P382903	2	29,3	
A SERIES	40	Ate	02-78->09-87		240009	240939	P403003	2	30	
B SERIES	40	Ate	09-87->09-93		240003	240913	P402901	2	29	
A SERIES		Ate	02-78->08-87		901040					
B SERIES		Ate	09-87->09-93		901076					

**SIGNUM**

ALL TYPES	25,4	Lucas	05-03->		125066					
ALL TYPES Except 2.8 V6 Turbo	57	Ate	05-03->		257047	257958	P575505	1	55,7	
2.8 V6 Turbo	57	Ate	09-05->	Aluminium Piston	257047	257918	P575503	1	55,5	
Sport Chasis	60	Ate	08-05->		260032	260958	P605603	1	56	
2.8 V6 Turbo, 3.2 V6	60	Ate	08-05->		260032	260921	P605501	1	55,5	
2.8#, 3.0#, 3.2#		Ate	05-03->		901659					
ALL TYPES Except 2.8#, 3.0#, 3.2#		Ate	05-03->06-08	Spring adjuster	901180					
ALL TYPES Except 2.8#, 3.0#, 3.2#		Ate	05-03->06-08	Flat spring	901297					
ALL TYPES	38	Ate	05-03->	Piston with mechanism	238041	238979	K384902	1	49,7	
ALL TYPES	38	Ate	05-03->	Piston Without mechanism	238041	238913	P384902	1	49,7	
ALL TYPES	40	Ate	05-03->	Piston with mechanism	240033	240946	K404905	1	49,7	
ALL TYPES	40	Ate	05-03->	Piston Without mechanism	240033	240911	P404905	1	49,7	
ALL TYPES		Ate	05-03->06-08		901755					

**SINTRA**

2.2, 3.0	25,4				125041					
2.2, 3.0	63	K/H			263001	263905	P635901	1	59,5	
ALL TYPES		Sumit	11-96->04-99		901655					
2.2, 3.0	38		11-96->		238017	238944	P384602	1	46	

**TIGRA**

ALL TYPES	20,6	Delc	07-94->01-01	-ABS	120020					
ALL TYPES	48	Ate	07-94->01-01		248027	248904	P484801	1	48,8	
ALL TYPES	48	Ate	07-94->01-01	= 248027 (Basic parts)	248085					
TwinTop	54	Lucas	06-04->	Phenolic Piston	254090	254962	P545503	1	55,3	
TwinTop	10	Lucas	06-04->		810006					
ALL TYPES		Lucas	06-04->		901246					





Ø mm. Vers.

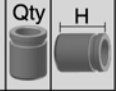
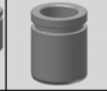

i

**OPEL****TIGRA**

	ALL TYPES		Ate	07-94->12-00		901150				
	ALL TYPES	19	Ate	07-94->01-01		319020				
	ALL TYPES	34	Lucas	06-04->	Piston Without mechanism	234019	234903	P334601	1	46,8
	ALL TYPES	34	Lucas	06-04->	Piston with mechanism	234019	234945	K334601	1	46,8
	ALL TYPES	10	Lucas	06-04->		810028				
	ALL TYPES		Lucas	06-04->		901245				

**VECTRA**

	A SERIES	20,6	Delc	04-88->11-95	-ABS	120020				
	A,B SERIES	22,2	Ate	04-88->07-03	-ABS	122009				
	A SERIES	22,2/23,8	Delc	04-88->11-95	-ABS	122026				
	A SERIES 2.0 Turbo, 2.5	23,8	Ate	01-92->11-95	ABS	123044				
	B, C SERIES	25,4	Lucas	09-95->		125066				
	B SERIES	25,4	Ate	09-95->07-03		125077				
	A SERIES	48	Ate	04-88->11-95	Disc 20 mm	248027	248904	P484801	1	48,8
	A SERIES	48	Ate	04-88->11-95	Disc 12.7 mm	248054	248903	P484401	1	44,4
	A SERIES	48	Ate	04-88->11-95	= 248027 (Basic parts)	248085				
	A,B SERIES	52	Ate	04-88->		252003	252901	P524801	1	48
	A, B SERIES 2.0T,2.5 V6	54	Ate	04-88->		254002	254978	P545302	1	53,1
	A SERIES	54	Ate	04-88->11-95	4WD	254002	254977	P544803	1	48
	C SERIES 2.8	57	Ate	08-05->	Aluminium Piston	257047	257918	P575503	1	55,5
	B, C SERIES Except 2.8, 3.2	57	Ate	09-00->		257047	257958	P575505	1	55,7
	B SERIES	57	Ate	09-95->09-00	Soft boot	257004	257904	P575501	1	55,2
	B SERIES	57	Ate	09-95->09-00	=257004 (Basic parts)	257056				
	C SERIES 3.2	60	Ate	04-02->	Hard boot	260032	260958	P605603	1	56
	C SERIES 2.8	60	Ate	08-05->	Hard boot	260032	260921	P605501	1	55,5
	C SERIES Except 2.2 DTI 16V, 2.8 V		Ate	04-02->06-08		901297				
	C SERIES 2.2 DTI 16V, 2.8 V6, 3.0 C		Ate	08-02->	Ch 31070294 ->	901639				
	C SERIES 2.2 DTI 16V, 2.8 V6, 3.0 C		Ate	08-02->	Ch. ->31070293	901659				
	A, B SERIES		Ate	09-88->04-02		901100				
	ALL TYPES		Ate	09-88->06-08	Spring adjuster	901180				
	A SERIES		Delc	09-88->11-95		901065				
	A SERIES		Ate	09-88->11-95		901150				
	A SERIES	19	Fag	04-88->11-95		319015				
	A SERIES	19	Ate	04-88->11-95		319020				
	A, B SERIES	33	Ate	04-88->07-97	4WD	233001	233906	P332801	2	28,2
	A, B SERIES	35	Ate	04-88->07-03		235001	235905	P352801	2	28,5



# OPEL

## VECTRA

	→ B SERIES	36	Ate	09-95->07-03		236019	235904	P352801	2	28,5
	→ B,C SERIES	38	Ate	09-95->	Piston Without mechanism	238041	238913	P384902	1	49,7
	→ B,C SERIES	38	Ate	09-95->	Piston with mechanism	238041	238979	K384902	1	49,7
	→ C SERIES	40	Ate	04-02->	Piston with mechanism	240033	240946	K404905	1	49,7
	→ C SERIES	40	Ate	04-02->	Piston Without mechanism	240033	240911	P404905	1	49,7
	→ ALL TYPES		Ate	04-02->06-08		901755				
	→ ALL TYPES		Ate	09-88->04-02		901266				
	→ A SERIES	0	Opel	09-88->11-95	Drum Ø 200x46	950629				

## VIVARO

	1.9D	20,6	Lucas	01-01->		120091				
	← ALL TYPES	40/45	Lucas	01-01->		240024	240902	P405301	1	53
								P455301	1	53
	← ALL TYPES	40/45	Trw	01-06->		240037				
	← ALL TYPES	10	Lucas	01-01->		810037				
	← ALL TYPES	10	Trw	08-01->		810100				
	→ ALL TYPES	41	Lucas	01-01->	Piston with mechanism	241001	241910	K415101	1	51
	→ ALL TYPES	41	Lucas	01-01->	Piston Without mechanism	241001	241902	P415101	1	51
	→ ALL TYPES	41	Lucas	01-01->	=241001 (Basic parts)	241004				
	→ ALL TYPES	8	Lucas	01-01->		808007				

## ZAFIRA

	A SERIES	23,8	Lucas	04-99->06-05		123069				
	← A SERIES	52	Ate	04-99->06-05	Phenolic Piston	252007	252907	P525601	1	56,8
	← B, C SERIES	57	Ate	06-05->		257004	257904	P575501	1	55,2
	← B, C SERIES	57	Ate	06-05->	=257004 (Basic parts)	257056				
	← C SERIES	10	Ate	10-11->		810072				
	← A, B SERIES		Ate	04-99->06-05		901180				
	← C SERIES		Mando	10-11->	17" Wheel	901776				
	← C SERIES		Bosch	10-11->	16" Wheel	901813				
	→ A SERIES	34	Bosch	04-99->06-05	Piston with mechanism	234014	234951	K344701	1	47
	→ A SERIES	34	Bosch	04-99->06-05	Piston without mechanism	234014	234909	P344701	1	47
	→ C SERIES	34	Lucas	10-11->	Piston with mechanism	234019	234945	K334601	1	46,8
	→ C SERIES	34	Lucas	10-11->	Piston Without mechanism	234019	234903	P334601	1	46,8
	→ A SERIES	36	Bosch	04-99->06-05	Piston with mechanism	236017	236928	K364701	1	47
	→ A SERIES	36	Bosch	04-99->06-05	Piston Without mechanism	236017	236904	P364701	1	47
	→ A SERIES	36	Lucas	04-99->06-05	Piston with mechanism	236023	236926	K364805	1	48
	→ A SERIES	36	Lucas	04-99->06-05	Piston Without mechanism	236023	236919	P364805	1	48
	→ A SERIES	38	Lucas	04-99->06-05	Piston Without mechanism	238022	238901	P385101	1	51



Ø mm. Vers.



i



**OPEL**

**ZAFIRA**

	➔ A SERIES	38	Lucas	04-99->06-05	Piston with mechanism	238022	238985	<i>K385101</i>	1	51
	➔ A SERIES	38	Bosch	04-99->06-05	Piston with mechanism	238037	238991	<i>K384702</i>	1	47
	➔ A SERIES	38	Bosch	04-99->06-05	Piston Without mechanism	238037	238917	<i>P384702</i>	1	47
	➔ C SERIES	38	Ate	10-11->	Piston with mechanism	238072	238980	<i>K384805</i>	1	48
	➔ C SERIES	38	Ate	10-11->	Piston Without mechanism	238072	238972	<i>P384805</i>	1	48
	➔ C SERIES	40	Ate	10-11->	Piston Without mechanism	240043	240943	<i>P404803</i>	1	48
	➔ C SERIES	40	Ate	10-11->	Piston with mechanism	240043	240947	<i>K404803</i>	1	48
	➔ B, C SERIES	41	Lucas	06-05->	Piston with mechanism	241001	241910	<i>K415101</i>	1	51
	➔ B, C SERIES	41	Lucas	06-05->	Piston Without mechanism	241001	241902	<i>P415101</i>	1	51
	➔ A SERIES	7	Bosch	04-99->06-05		807001				
	➔ A.B SERIES	10	Lucas	04-99->		810028				
	➔ C SERIES	10	Ate	10-11->		810042				
	➔ C SERIES	10	Bosch	10-11->		810104				
	➔ A, B SERIES		Lucas	04-99->06-05		901245				
	➔ C SERIES		Bosch	10-11->	16" Wheel	901818				
	➔ C SERIES		Bosch	10-11->	17" Wheel	901875				



Ø mm. Vers.

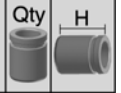
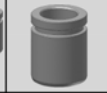
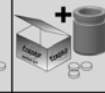

i

**PEUGEOT****1007**

	ALL TYPES	22,2	Lucas	04-05->		122094				
	ALL TYPES	54	Bosch	04-05->		254080	254957	P545102	1	51,5
	ALL TYPES	10	Bosch	04-05->		810004				
	ALL TYPES		Bosch	04-05->		901218				
	ALL TYPES	38	Lucas	04-05->	Piston Without mechanism	238022	238901	P385101	1	51
	ALL TYPES	38	Lucas	04-05->	Piston with mechanism	238022	238985	K385101	1	51
	ALL TYPES	8	Lucas	04-05->		808007				
	ALL TYPES		Lucas	04-05->		901211				
	ALL TYPES	19	Fag	04-05->		519021				

**104**

	ALL TYPES	19	Bdx	01-73->01-75 S.C.		119076				
	ALL TYPES	19	Bdx	01-75->01-80 D.C.		119001				
	ALL TYPES	19	Bdx	01-80->	D.C.	119009				
	1.1, 1.2, 1.4	45	Cit	01-79->01-83	2 Pistons	245003				
	ALL TYPES	48	Ate			248007				
	ALL TYPES	48	Bdx			248019	248962	P484402	1	44
	ALL TYPES		Bdx	10-72->06-88		900939				
	ALL TYPES	20,6	Bdx	01-76->		320010				
	1.1	20,6	Lucas	01-79->01-88		320009				
	ALL TYPES	22,2	Lucas	01-76->		322012				
	ALL TYPES	22,2	Bdx	01-76->	Rubber cup type	322013				
	ALL TYPES	22,2	Bdx	01-76->	Rubber cup/seal type	322015				
	ALL TYPES	23,8	Bdx		Rubber cup type	323003				

**106**

	ALL TYPES	19	Bdx	01-96->	Aluminium body	119034				
	ALL TYPES	19	Bdx	08-91->		119016				
	ALL TYPES	19	Ate	08-91->		119018				
	ALL TYPES	20,6	Bdx	04-96->	-ABS	120025				
	ALL TYPES	20,6	Bdx	08-91->		120008				
	ALL TYPES	20,6	Ate	08-91->		120016				
	ALL TYPES	20,6	Bdx	08-91->04-96	ABS	120024				
	ALL TYPES	45	Ate	08-91->	-ABS	245011	245907	P455001	1	50,3
	ALL TYPES	48	Bdx	08-91->	ABS	248025	248905	P484902	1	49
	ALL TYPES	48	Ate	08-91->		248027	248904	P484801	1	48,8
	ALL TYPES	48	Ate	08-91->	=248027-Pin bushings	248085				
	ALL TYPES	20	Bdx	08-91->	ABS	820002				



Ø mm. Vers.

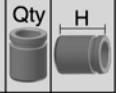
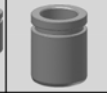
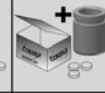

i

**PEUGEOT****106**

	I, II SERIES	20	Ate	08-91->	-ABS	820005
	II SERIES		Ate	05-96->	Ventilated discs	901150
	ALL TYPES		Ate	08-91->04-96	Solid discs	901081
	ALL TYPES		Bdx	08-91->04-96	Solid discs	901188
	I SERIES		Bdx	09-91->04-96	Ventilated discs	901147
	XN, XR, XT, 1.0, 1.1	19	Bdx		Press. reducing valve	319018
	ALL TYPES	19	Bdx	08-91->	Press. reducing valve	319014
	ALL TYPES	19	Bdx	08-91->		319016
	ALL TYPES	20,6	Lucas	04-96->	ABS	320009
	ALL TYPES	30	Bdx	04-96->	Piston Without mechanism	230004 230905 <i>P303801</i>
	ALL TYPES	30	Bdx	04-96->	Piston with mechanism	230004 230926 <i>K303801</i> 1 38,5
	II SERIES	20	Bdx	04-96->		820002
	II SERIES		Bdx	05-96->		901125

**107**

	ALL TYPES	20,6	Bosch	06-05->		120100
	ALL TYPES	48	Bosch	06-05->		248056 248968 <i>P485203</i> 1 52,5
	ALL TYPES	10	Bosch	06-05->		810005
	1.0, 1.4 HDI		Bosch	06-05->		901298
	ALL TYPES	17,5	Bosch	06-05->		317049

**2008**

	ALL TYPES		Bosch	03-13->		901218
	ALL TYPES	8	Lucas	03-13->		808007
	ALL TYPES		Lucas	03-13->		901211

**204**

	ALL TYPES	19	Bdx	01-66->01-69	S.C.	119006
	ALL TYPES	19	Bdx	01-66->01-75	Complete kit	119903
	ALL TYPES	19		01-69->01-75	S.C.	119012
	ALL TYPES	19	Bdx	01-75->	D.C.	119009
	ALL TYPES	48	Bdx		2 Pistons	248001
	ALL TYPES	48	Lucas	01-65->01-77		248002 248931 <i>P482901</i> 2 29
	ALL TYPES	19	Bdx	01-75->		319055
	ALL TYPES	22,2	Lucas	01-75->		322012
	ALL TYPES	23,8	Bdx	01-75->		323001
	ALL TYPES	19	Bdx			419005
	ALL TYPES	19	Bdx		Complete kit	419901
	ALL TYPES	27	Bdx		Complete kit	527901
	ALL TYPES	27	Bdx	->01-73		527002



Ø mm. Vers.



i

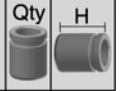
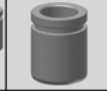

# PEUGEOT

## 204

	ALL TYPES	30	Bdx	Complete kit	530901
--	-----------	----	-----	--------------	--------

## 205

	I, II SERIES	19	Ate	02-83->09-98	119018
--	--------------	----	-----	--------------	--------

	I, II SERIES	19	Lucas	02-83->09-98	119022
--	--------------	----	-------	--------------	--------

	I SERIES	19	Bdx	02-83->10-87 -Servo brake	119057
--	----------	----	-----	---------------------------	--------

	I SERIES	19	Ate	02-83->10-87 -Servo brake	119058
--	----------	----	-----	---------------------------	--------

	I,II SERIES	20,6	Ate	02-83->09-98	120016
--	-------------	------	-----	--------------	--------

	I, II SERIES	20,6	Bdx	02-83->09-98 ABS	120024
--	--------------	------	-----	------------------	--------

	II SERIES	20,6	Bdx	04-86->09-98 4 Connection	120008
--	-----------	------	-----	---------------------------	--------

	I SERIES	22,2	Bdx	02-83->10-87 3 Connection	122003
--	----------	------	-----	---------------------------	--------

	I, II SERIES	48	Lucas	02-83->09-98 Disc 10 mm	248010 248909 P485302 1 53,6
--	--------------	----	-------	-------------------------	------------------------------

	I, II SERIES	48	Bdx	02-83->09-98	248025 248905 P484902 1 49
--	--------------	----	-----	--------------	----------------------------

	I, II SERIES	48	Ate	02-83->09-98	248027 248904 P484801 1 48,8
--	--------------	----	-----	--------------	------------------------------

	I, II SERIES	48	Ate	02-83->09-98 = 248027 (Basic parts)	248085
--	--------------	----	-----	-------------------------------------	--------

	II SERIES GTI	48	Lucas	04-86->09-98 Disc 20 mm	248018 248911 P485302 1 53,6
--	---------------	----	-------	-------------------------	------------------------------

	I SERIES 1.6 GTI	54	Bdx	02-83->10-87	254024 254940 P544903 1 49
--	------------------	----	-----	--------------	----------------------------

	II SERIES GTI	12	Lucas	04-86->09-98	812006
--	---------------	----	-------	--------------	--------

	I, II SERIES	20	Bdx	02-83->09-98	820002
--	--------------	----	-----	--------------	--------

	I, II SERIES Except GTI	24	Lucas	02-83->09-98	824001
--	-------------------------	----	-------	--------------	--------

	ALL TYPES		Bdx	02-83->09-98	900992
--	-----------	--	-----	--------------	--------

	ALL TYPES		Lucas	02-83->09-98	901113
--	-----------	--	-------	--------------	--------

	1.6 CTI, 1.6 GTI		Bdx	02-83->12-89	901151
--	------------------	--	-----	--------------	--------

	I, II SERIES	19	Lucas	02-83->09-98 Press. reducing valve	319009
--	--------------	----	-------	------------------------------------	--------

	I, II SERIES	19	Bdx	02-83->09-98 Press. reducing valve	319014
--	--------------	----	-----	------------------------------------	--------

	I, II SERIES	30	Bdx	02-83->09-98 Piston with mechanism	230004 230926 K303801 1 38,5
--	--------------	----	-----	------------------------------------	------------------------------

	I, II SERIES	30	Bdx	02-83->09-98 Piston Without mechanism	230004 230905 P303801
--	--------------	----	-----	---------------------------------------	-----------------------

	Turbo 16 V	50	Bdx	02-83->01-91	250002
--	------------	----	-----	--------------	--------

	I, II SERIES	20	Bdx	02-83->09-98	820002
--	--------------	----	-----	--------------	--------

	ALL TYPES		Bdx	10-86->09-98	901125
--	-----------	--	-----	--------------	--------

## 206

	ALL TYPES	20,6	Bdx	08-98->	120025
--	-----------	------	-----	---------	--------

	ALL TYPES	22,2	Ate	08-98-> -ABS	122055
--	-----------	------	-----	--------------	--------

	ALL TYPES	22,2	*	08-98-> *Bendix/Bosch	122064
--	-----------	------	---	-----------------------	--------

	1.1i, 1.4i, 1.4HDi, 1.6i, 1.9D	48	Bosch	03-01->	248056 248969 P485001 1 50
--	--------------------------------	----	-------	---------	----------------------------

	206+ SERIES	48	Bosch	04-09->	248056 248969 P485001 1 50
--	-------------	----	-------	---------	----------------------------

	206 SW 1.1, 1.4	48	Bosch	07-02->	248056 248969 P485001 1 50
--	-----------------	----	-------	---------	----------------------------



Ø mm. Vers.

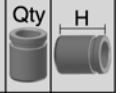
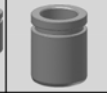
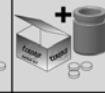

i

**PEUGEOT**

<b>206</b>									
	1.1i, 1.4i, 1.6i, 1.9D	48	Bosch	09-98->03-01		248040	248920	P485002	1 50,5
	206 SW 1.6, 2.0	54	Bosch	07-02->		254080	254907	P545201	1 52,5
	1.6 16v, 2.0 S16, 2.0 Hdi	54	Bosch	09-01->		254080	254907	P545201	1 52,5
	1.6 16v, 2.0 S16, 2.0 Hdi	54	Bosch	09-98->11-00		254019	254917	P545001	1 50,5
	1.6 16v, 2.0 S16, 2.0 Hdi	54	Bosch	11-00->09-01		254080	254958	P545001	1 50,5
	1.1i, 1.4i, 1.6i, 1.9D	7	Bosch	09-98->03-01	Ventilated discs	807001			
	206+ SERIES	10	Bosch	04-09->		810005			
	SW	10	Bosch	07-02->	For caliper Ø54mm	810004			
	SW	10	Bosch	07-02->	For caliper Ø48mm	810005			
	1.6 16v, 2.0 S16, 2.0HDI	10	Bosch	09-98->11-00		810005			
	1.6 16v, 2.0 S16, 2.0 HDi	10	Bosch	11-00->		810004			
	1.1i, 1.4i, 1.6i, 1.9D	12	Bosch	09-98->03-01	Solid Discs	812009			
	ALL TYPES		Bosch	09-00->		901218			
	ALL TYPES	19	Bdx		-Press. reducing valve	319016			
	Diesel	19	Bdx		Press. reducing valve	319050			
	ALL TYPES	20,6	Lucas		ABS/P.R.V.	320009			
	1.1, 1.4, 1.6,2.0	20,6	Bdx		Press. reducing valve	320014			
	ALL TYPES	30	Bdx	08-98->	Piston Without mechanism	230004	230905	P303801	
	ALL TYPES	30	Bdx	08-98->	Piston with mechanism	230004	230926	K303801	1 38,5
	ALL TYPES	20	Bdx	08-98->		820002			
	ALL TYPES		Bdx	09-00->		901125			
	1.6 HDi	19	Fag	01-04->		519020			
<b>207</b>									
	ALL TYPES	54	Bosch	02-06->		254080	254957	P545102	1 51,5
	1.6 16V	57	Ate	01-07->		257047	257911	P575504	1 55,4
	ALL TYPES	10	Bosch	02-06->		810004			
	ALL TYPES		Bosch	02-06->		901218			
	ALL TYPES		Ate	02-07->		901678			
	1.4, 1.4 HDi	20,6	Bdx	01-06->		320015			
	1.6	38	Lucas	02-06->	Piston Without mechanism	238022	238901	P385101	1 51
	1.6	38	Lucas	02-06->	Piston with mechanism	238022	238985	K385101	1 51
	ALL TYPES	38	Bosch	02-06->	Piston with mechanism -	238042	238802	K384901L	1 49
	ALL TYPES	38	Bosch	02-06->	Piston without mechanism	238042	238910	P384901	1 49
	ALL TYPES	38	Bosch	02-06->	Piston with mechanism -	238042	238803	K384901R	1 49
	ALL TYPES	38	Bosch	02-06->	=238042 (Basic parts)	238054			
	1.6	8	Lucas	02-06->		808007			



Ø mm. Vers.



i

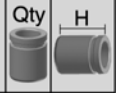
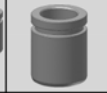
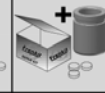

# PEUGEOT

## 207

	ALL TYPES	10	Bosch	02-06->	810015
	ALL TYPES		Lucas	02-06->	901211
	ALL TYPES		Bosch	02-06->	901298

## 208

	ALL TYPES	10	Bosch	03-12->	810004
	ALL TYPES		Ate	03-12->	901180
	ALL TYPES		Bosch	03-12->	901218
	ALL TYPES	8	Lucas	03-12->	808007
	ALL TYPES		Lucas	03-12->	901211

## 3008

	ALL TYPES	57	Bosch	06-09->	257038 257936 P575202 1 52,5
	ALL TYPES	10	Bosch	06-09->	810004
	ALL TYPES		Bosch	06-09->	901218
	ALL TYPES		Ate	06-09->	901678
	ALL TYPES	38	Lucas	06-09->	Piston Without mechanism 238022 238901 P385101 1 51
	ALL TYPES	38	Lucas	06-09->	Piston with mechanism 238022 238985 K385101 1 51
	ALL TYPES	8	Lucas	06-09->	808007
	ALL TYPES		Lucas	06-09->	901797

## 301

	ALL TYPES	54	Mando	10-12->	254109 254828 P545504 1 55
	ALL TYPES	54	Bosch	11-12->	254080 254907 P545201 1 52,5
	ALL TYPES	10	Bosch	11-12->	810004
	ALL TYPES		Mando	11-12->	Solid discs 901868
	ALL TYPES	20,6	Bdx	11-12->	320014

## 304

	ALL TYPES	19		01-69->01-75 S.C.	119012
	ALL TYPES	19	Bdx	01-75->	D.C. 119009
	ALL TYPES	48	Bdx	01-72->01-78 2 Pistons	248001
	ALL TYPES	48	Lucas	01-72->01-80	248002 248931 P482901 2 29
	ALL TYPES	48	Bdx	01-77->01-78	248019 248962 P484402 1 44
	1.3S, 1.4D	48	Ate	01-77->01-80	248007
	ALL TYPES		Bdx	09-70->10-80	900939
	ALL TYPES	19	Bdx		319055
	ALL TYPES	22,2	Lucas		322012
	ALL TYPES	23,8	Bdx		323001
	ALL TYPES	19	Bdx		419005
	ALL TYPES	19	Bdx	Complete kit	419901



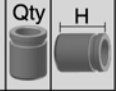
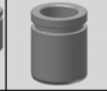

Ø mm. Vers.

**PEUGEOT**

304						
	ALL TYPES	27	Bdx		Complete kit	527901
	ALL TYPES	30	Bdx		Complete kit	530901
305						
	ALL TYPES	19	Bdx	01-78->01-90	D.C.	119009
	ALL TYPES	19	Bdx	01-80->01-90	D.C 3 Connection	119016
	ALL TYPES	48	Ate	01-77->01-82		248007
	ALL TYPES	48	Bdx	01-77->01-82		248019 248962 P484402 1 44
	ALL TYPES	48	Bdx	10-82->07-90		248025 248905 P484902 1 49
	Xsi	54	Lucas	01-93->		254004
	ALL TYPES	20	Bdx	10-82->07-90		820002
	ALL TYPES		Bdx	10-82->07-90	Solid discs	901151
	ALL TYPES		Bdx	11-77->09-82		900939
	ALL TYPES		Bdx	11-79->08-85	Ventilated discs	900992
	ALL TYPES	20,6	Bdx	01-83->01-88		320008
	ALL TYPES	20,6	Lucas	01-83->01-90		320009
	ALL TYPES	22,2	Lucas	01-77->01-83		322009
	ALL TYPES	22,2	Ate	01-77->01-83		322049
	ALL TYPES	23,8	Bdx	->01-83		323001
306						
	ALL TYPES	19	Bdx	04-93->	-ABS	119016
	ALL TYPES	19	Ate	04-93->10-93	-ABS	119018
	ALL TYPES	20,6	Bdx	01-97->	Aluminium body	120025
	ALL TYPES Ch.30209024	20,6	Bdx	04-93->	ABS	120024
	ALL TYPES	20,6	Bdx	04-93->10-03		120008
	ALL TYPES Ch.30209025 ->	22,2	Bdx		ABS	122012
	ALL TYPES	22,2	Ate	01-97->	-ABS	122055
	ALL TYPES	22,2	*	01-97->	*Bendix/Bosch	122064
	ALL TYPES	23,8	Bdx	01-96->01-97	ABS	123010
	ALL TYPES	23,8	*	04-93->	*Bendix/Bosch	123068
	ALL TYPES	48	Bdx	04-93->		248025 248905 P484902 1 49
	ALL TYPES	48	Ate	04-93->		248027 248904 P484801 1 48,8
	ALL TYPES	48	Ate	04-93->	= 248027 (Basic parts)	248085
	ALL TYPES	54	Lucas	01-97->		254021 254910 P545301 1 53,7
	ALL TYPES	54	Bdx	04-93->	-ABS	254019 254917 P545001 1 50,5
	ALL TYPES	54	Lucas	04-93->10-03		254126 254909 P545301 1 53,7
	2.0 GTI, 2.0 S16	57	Lucas	03-96->		257009 257902 P575401 1 54,8



Ø mm. Vers.



i

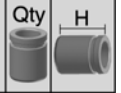
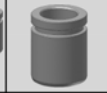
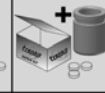

# PEUGEOT

## 306

	ALL TYPES	7	Bosch	04-93->10-03	Ventilated discs	807001		
	2.0	8	Lucas	04-93->10-03		808001		
	ALL TYPES	10	Lucas	03-96->		810028		
	ALL TYPES	12	Bosch	04-93->10-03	Solid Discs	812009		
	ALL TYPES	20	Bdx	04-93->		820002		
	ALL TYPES	20	Bdx	04-93->	Ventilated discs	820006		
	ALL TYPES		Ate	02-97->04-02	Solid discs	901180		
	ALL TYPES		Ate	06-94->04-02	Ventilated discs	901150		
	ALL TYPES		Bdx	06-94->04-02		901188		
	ALL TYPES	20,6	Bdx			320015		
	ALL TYPES	20,6	Lucas		ABS/P.R.V.	320009		
	ALL TYPES	20,6	Bdx		Press. reducing valve	320014		
	ALL TYPES	30	Bdx	05-93->	Piston with mechanism	230004	230926	K303801 1 38,5
	ALL TYPES	30	Bdx	05-93->	Piston Without mechanism	230004	230905	P303801
	ALL TYPES	32	Bdx	05-93->	Piston with mechanism	232016	232910	K323801 1 38,5
	ALL TYPES	32	Bdx	05-93->	Piston Without mechanism	232016	232902	P323801 1 38,5
	ALL TYPES	20	Bdx	05-93->		820002		
	ALL TYPES		Bdx	05-93->05-01	+ABS	901070		
	ALL TYPES		Bdx	06-94->04-02	-ABS	901125		

## 307

	ALL TYPES	22,2	Bosch	01-00->		122064		
	ALL TYPES	23,8	Bosch			123084		
	ALL TYPES	54	Bosch	08-00->		254080	254957	P545102 1 51,5
	2.0 HDi	57	Ate	02-04->		257047	257911	P575504 1 55,4
	ALL TYPES	10	Bosch	08-00->		810004		
	ALL TYPES		Ate	03-02->		901678		
	ALL TYPES		Bosch	08-00->01-05		901218		
	ALL TYPES	38	Lucas	08-00->	Piston with mechanism	238022	238985	K385101 1 51
	ALL TYPES	38	Lucas	08-00->	Piston Without mechanism	238022	238901	P385101 1 51
	ALL TYPES	38	Bosch	08-00->	Piston without mechanism	238042	238910	P384901 1 49
	ALL TYPES	38	Bosch	08-00->	Piston with mechanism -	238042	238803	K384901R 1 49
	ALL TYPES	38	Bosch	08-00->	Piston with mechanism -	238042	238802	K384901L 1 49
	ALL TYPES	38	Bosch	08-00->	=238042 (Basic parts)	238054		
	ALL TYPES	8	Lucas	08-00->		808007		
	ALL TYPES	10	Bosch	08-00->		810015		
	ALL TYPES		Lucas	08-00->01-05		901211		



Ø mm. Vers.

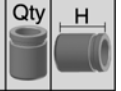
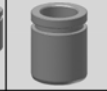

i

**PEUGEOT****307**

	ALL TYPES		Bosch	08-00->01-05	901298
	Break 2.0, 2.0HDi	19	Fag	03-02->	519020
	1.4, 1.6	19	Fag	08-00->	519021

**308**

	ALL TYPES (Except 2.0)	57	Bosch	09-07->	257038 257936 P575202 1 52,5
	ALL TYPES	57	Ate	09-07->	257047 257911 P575504 1 55,4
	II SERIES	60	Ate	07-10->	260032 260992 P605004 1 50
	ALL TYPES	10	Bosch	09-07->	810004
	I SERIES		Bosch	09-07->	901218
	I SERIES		Ate	09-07->	901678
	I SERIES 1.6		Ate	09-07->	901849
	II SERIES		Bosch	09-13->	Disc 283 mm, 330mm 901877
	ALL TYPES	38	Lucas	09-07->	Piston Without mechanism 238022 238901 P385101 1 51
	ALL TYPES	38	Lucas	09-07->	Piston with mechanism 238022 238985 K385101 1 51
	II SERIES	38	Bosch	11-13->	238079 238814 P385303 1 53
	II SERIES	38	Ate	11-13->	238090 238819 P384805 1 48
	ALL TYPES (4A_,4C_), CC	8	Lucas	09-07->	808020
	I SERIES		Lucas	09-07->	Disc 9 mm thickness 901211
	I SERIES		Lucas	09-07->	Disc 12 mm 901684
	II SERIES		Ate	09-13->	Not electric hand brake 901755
	II SERIES		Bosch	09-13->	With electric handbrake 901877

**309**

	I SERIES	19	Bdx	10-85->12-89	119016
	I, II SERIES	19	Ate	10-85->12-93	119018
	II SERIES	20,6	Ate	07-89->12-93	120016
	II SERIES	20,6	Bdx	07-89->12-93 ABS	120024
	I, II SERIES	48	Lucas	10-85->12-93	248010 248909 P485302 1 53,6
	I, II SERIES GTI, GTI 16V.	48	Lucas	10-85->12-93 Ventilated discs	248018 248911 P485302 1 53,6
	I, II SERIES	48	Bdx	10-85->12-93	248025 248905 P484902 1 49
	I, II SERIES	12	Lucas	10-85->12-93 -ABS	812006
	I, II SERIES	20	Bdx	10-85->12-93	820002
	I, II SERIES	24	Lucas	10-85->12-93	824001
	ALL TYPES		Bdx	10-85->12-93	900992
	ALL TYPES		Lucas	10-85->12-93	901113
	I SERIES 1.118 cc, 1.294 c.c.	17,5	Bdx	10-85->12-89	317010
	II SERIES	20,6	Lucas	07-89->12-93 ABS/P.R.V.	320009



Ø mm. Vers.



i

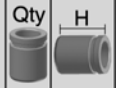
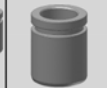
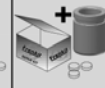

# PEUGEOT

## 309

	II SERIES	20,6	Bdx	07-89->12-93	Press. reducing valve	320015
	I SERIES	22,2	Lucas	10-85->12-89	-Press. reducing valve	322012
	I SERIES	22,2	Bdx	10-85->12-89	-Press. reducing valve	322018
	I, II SERIES	30	Bdx	10-85->12-93	Piston with mechanism	230004 230926 <i>K303801</i> 1 38,5
	I, II SERIES	30	Bdx	10-85->12-93	Piston Without mechanism	230004 230905 <i>P303801</i>
	ALL TYPES		Bdx	10-86->12-93		901125

## 4007

	ALL TYPES	43	Akeb	02-07->		243001 243908 <i>P434501</i> 2 44,8
	ALL TYPES	11	Akeb	02-07->		811002
	ALL TYPES		Akeb	02-07->		901194
	ALL TYPES	38	Akeb	02-07->		238045 238945 <i>P384602</i> 1 46
	ALL TYPES	10	Akeb	02-07->		810033
	ALL TYPES		Akeb	02-07->		901673

## 4008

	ALL TYPES	10	Akeb	05-12->		810045
	ALL TYPES		Akeb	05-12->		901236
	ALL TYPES	35	Akeb	05-12->3		235026 235925 <i>P354502</i> 1 45,8
	ALL TYPES	41	Akeb	05-12->	Piston with mechanism	241007 241918 <i>K414502</i> 1 45
	ALL TYPES	41	Akeb	05-12->	Piston Without mechanism	241007 241915 <i>P414502</i> 1 45
	ALL TYPES	10	Akeb	05-12->		810033
	ALL TYPES	10	Akeb	05-12->		810084
	ALL TYPES		Akeb	05-12->	->Ch.13114	901673
	ALL TYPES		Akeb	05-12->	Ch.13115 ->	901896

## 404

	404/8, 404/9 Berline	19	Bdx	01-67->01-68	S.C.	119076
	404/8, 404/9 Berline	19		01-68->		119012
	Berline, Diesel Coupe	22,2	Bdx	01-60->01-67	S.C.	122067
	Berline (Essence)	22,2		01-60->01-67	Complete kit	122906
	Diesel	25,4	Bdx	01-62->01-79	=125901 (Basic parts)	125053
	Diesel	25,4	Bdx	01-62->01-79	Complete kit	125901
	U10, UXD	25,4	Bdx	01-76->	D.C.	125008
	ALL TYPES	31,8		01-66->		131001
	Except Thermostable	28,6	Bdx			328002
	Except Thermostable	30	Bdx			330001
	Thermostable	34,5	Bdx			334001
	ALL TYPES	48	Bdx		2 Pistons	248001
	U6,U6D, L,LD,Thermostable	17,5		01-65->		317006



Ø mm. Vers.

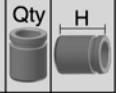
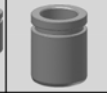
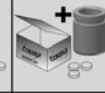

i

**PEUGEOT**

404						
	Berline, Thermostable	19	Bdx	01-66->		319055
	404/8, 404/9 Berline	20,6	Bdx	01-67->01-69		320008
	ALL TYPES (Except Cabrio)	20,6	Bdx	04-63->		320001
	404/8, 404/9 Berline	22,2	Bdx	01-68->		322007
	Berline	23,8	Bdx	01-69->01-73		323001
	Berline,Coupe,Cabriolet	25,4	Bdx	01-62->01-65		325003
	FAMILIALE L, LD	28,6	Bdx	01-62->01-65		328003
	U6, U8, U10, UXD	28,6	Bdx	01-63->01-69		328003
	U6, U8, U10, UXD	28,6	Bdx	01-69->	O-ring type	328001
	ALL TYPES	19	Bdx			419005
	ALL TYPES	19	Bdx		Complete kit	419902
	ALL TYPES	28,6	Bdx	01-69->		528002
	ALL TYPES	28,6	Bdx	01-69->	Complete kit	528901
405						
	ALL TYPES	20,6	Bdx	01-87->11-99	-ABS	120008
	ALL TYPES	20,6	Ate	01-87->11-99		120016
	ALL TYPES	22,2	Fag	01-87->11-99	ABS	122106
	ALL TYPES	22,2	Bdx	08-92->11-99	ABS	122012
	ALL TYPES	23,8	Bdx	08-92->11-99		123010
	ALL TYPES	48	Lucas	01-87->11-99		248024 248910 P485302 1 53,6
	ALL TYPES	48	Bdx	01-87->11-99		248025 248905 P484902 1 49
	ALL TYPES	48	Lucas	01-87->11-99	=248024 (Basic parts)	248089
	ALL TYPES	54	Lucas	01-87->11-99		254126 254909 P545301 1 53,7
	2.0 T	57	Lucas	08-92->11-99		257009 257902 P575401 1 54,8
	ALL TYPES	8	Lucas	01-87->11-99		808006
	ALL TYPES	20	Bdx	01-87->11-99	Disc 20.4 mm	820002
	ALL TYPES	20	Bdx	01-87->11-99	Disc 10mm	820006
	ALL TYPES		Bdx	01-87->10-96		900992
	ALL TYPES		Bdx	08-92->10-96	Solid discs	901188
	ALL TYPES	20,6	Bdx	01-87->11-99		320008
	ALL TYPES	20,6	Lucas	01-87->11-99		320009
	ALL TYPES	20,6	Bdx	01-87->11-99	Press. reducing valve	320015
	ALL TYPES	22,2	Fag	01-87->11-99	+ABS	320051
	ALL TYPES	38	Lucas	01-87->11-99	Piston with mechanism	238010 238986 K385101 1 51
	ALL TYPES	38	Lucas	01-87->11-99	Piston Without mechanism	238010 238902 P385101 1 51
	ALL TYPES		Lucas	07-87->10-96		901211



Ø mm. Vers.

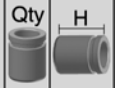

# PEUGEOT

406									
	ALL TYPES	23,8	Ate	01-95->01-05					123081
	ALL TYPES	23,8	Bdx	10-95->01-05					123010
	3.0, 2.2 HDI	38/42	Brem	10-95->01-05					238058 238969 P383203 2 32 P423202 2 32
	ALL TYPES	57	Lucas	10-95->01-05					257011 257903 P575401 1 54,8
	ALL TYPES	10	Lucas	10-95->01-05					810028
	ALL TYPES	20,6	Bdx	10-95->01-05 ABS					320015
	ALL TYPES	20,6	Bdx	10-95->01-05 Press. reducing valve					320021
	ALL TYPES	33	Ate	10-95->01-05					233004 233903 P334901 1 49
	ALL TYPES	33	Ate	10-95->01-05 =233004 (Basic parts)					233008
	ALL TYPES	22	Ate	10-95->01-05					822002
	ALL TYPES		Ate	11-95->10-04					901149
	ALL TYPES	19	Fag	10-95->01-05					519020
	ALL TYPES	23,8	Fag	10-95->01-05					523012
407									
	ALL TYPES	22,2	Ate	05-04->					122101
	2.2, 2.7, 3.0, HDi	40/45	Lucas	05-04->	Disc 30 mm				240024 240902 P405301 1 53 P455301 1 53
	ALL TYPES	57	Lucas	05-04->	Disc 26 mm				257058 257924 P575401 1 54,8
	ALL TYPES	60	Ate	05-04->					260032 260915 P605502 1 55,5
	3.0 HDi	60	Ate	06-09->					260032 260992 P605004 1 50
	ALL TYPES	10	Lucas	05-04->	Disc 30 mm				810021
	ALL TYPES	10	Lucas	05-04->	Disc 26 mm				810037
	ALL TYPES		Lucas	05-04->	Disc 283 mm				901230
	ALL TYPES		Lucas	05-04->	Disc 304 mm				901231
	2.2#, 2.7 HDI, 3.0		Lucas	05-04->					901656
	ALL TYPES		Ate	08-08->					901180
	3.0 V6, 3.0 HDi		Ate	10-05->					901849
	ALL TYPES	38	Lucas	05-04->	Piston Without mechanism				238022 238901 P385101 1 51
	ALL TYPES	38	Lucas	05-04->	Piston with mechanism				238022 238985 K385101 1 51
	ALL TYPES	8	Lucas	05-04->					808007
	ALL TYPES		Lucas	05-04->					901684
	ALL TYPES	15,87	Fag						415051
	ALL TYPES	19	Fag	05-04->					519020
5008									
	ALL TYPES	60	Ate	06-09->					260032 260915 P605502 1 55,5
	ALL TYPES		Ate	06-09->					901180
	ALL TYPES	38	Lucas	06-09->	Piston with mechanism				238022 238985 K385101 1 51



**PEUGEOT**

**5008**

	ALL TYPES	38	Lucas	06-09->	Piston Without mechanism	238022	238901	P385101	1	51
	ALL TYPES	8	Lucas	06-09->		808007				
	ALL TYPES		Lucas	06-09->		901797				

**504**

	ALL TYPES	19	Bdx	07-68->06-87	D.C.	119009				
	ALL TYPES	19		07-68->06-87	S.C.	119012				
	ALL TYPES	19	Ate	07-68->06-87	D.C.	119058				
	Old Types	19	Bdx	07-68->06-87	S.C.	119086				
	ALL TYPES	20,6	Bdx	07-68->06-87	D.C.	120003				
	ALL TYPES	20,6	Ate	07-68->06-87	D.C.	120004				
	ALL TYPES	20,6	Bdx	07-68->06-87	S.C.	120007				
	Camionnette, Pick-up	25,4	Bdx	01-80->	D.C.	125013				
	Camionnette, Pick-up	30	Bdx	01-80->		330001				
	BREAK	54	Ate	04-71->07-86		254020	254824	P545304	1	53
	ALL TYPES	54	Lucas	07-68->06-87		254001	254945	P542903	2	29
	Break, Commerciale, Util	20,6	Bdx	07-68->04-82		320001				
	Camionnette, Pick-up	22,2	Lucas	01-80->		322012				
	Camionnette, Pick-up	22,2	Bdx	01-80->		322018				
	Break, Commerciale, Util	22,2	Bdx	04-71->		322001				
	Berline	22,2	Bdx	04-71->	79 -> Ch.1214234	322007				
	Berline	22,2	Lucas	04-71->		322012				
	Camionnette, Pick-up	28,6	Bdx	04-71->01-80	O-ring type	328001				
	ALL TYPES	43	Lucas	04-71->		243005				
	ALL TYPES	19	Bdx	01-69->	Complete kit	419901				
	ALL TYPES	19	Bdx	07-68->		419005				
	ALL TYPES	19	Bdx	07-68->01-69	Complete kit	419902				
	ALL TYPES	28,6	Bdx	07-68->06-87		528002				
	ALL TYPES	28,6	Bdx	07-68->06-87	Complete kit	528901				
	ALL TYPES	12,5		07-68->06-87		612001				

**505**

	ALL TYPES	20,6	Ate	05-79->09-95		120004				
	ALL TYPES	20,6	Lucas	05-79->09-95		120005				
	ALL TYPES	20,6	Bdx	05-79->09-95		120006				
	ALL TYPES	54	Lucas	05-79->09-95		254001	254945	P542903	2	29
	ALL TYPES	54	Ate	05-79->09-95		254020	254824	P545304	1	53
	ALL TYPES	54	Bdx	05-79->09-95		254024	254969	P544602	1	46,8



Ø mm. Vers.



i

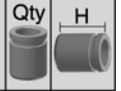
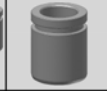

# PEUGEOT

## 505

	ALL TYPES	20	Bdx	05-79->09-95	820002
	ALL TYPES		Bdx	08-79->09-95	900992
	ALL TYPES	20,6	Bdx	04-82->09-95 Ch.1214235 ->	320001
	ALL TYPES	20,6	Lucas	04-82->09-95 Ch.1214235 ->	320009
	ALL TYPES	22,2	Lucas	04-82->09-95	322012
	ALL TYPES	22,2	Bdx	04-82->09-95	322018
	ALL TYPES	22,2	Bdx	05-79->04-82 79 -> Ch.1214234	322007
	ALL TYPES	22,2	Lucas	05-79->04-82 79 -> Ch. 1214234	322009
	551 TYPES	43	Lucas	05-79->09-95	243005
	ALL TYPES	19	Bdx	05-79->09-95	419005
	ALL TYPES	19	Bdx	05-79->09-95 Complete kit	419901
	ALL TYPES	28,6	Bdx	05-79->09-95	528002
	ALL TYPES	28,6	Bdx	05-79->09-95 Complete kit	528901
	ALL TYPES	12,5		05-79->09-95	612001

## 508

	ALL TYPES	60	Ate	11-10->	260032 260992 P605004 1 50
	ALL TYPES		Ate	11-10->	Disc 283 mm, 304mm 901180
	ALL TYPES		Ate	11-10->	Disc 340 mm 901849
	ALL TYPES	38	Ate	02-12->	238090 238819 P384805 1 48
	HYBRID4	8	Lucas	11-10->	808007
	ALL TYPES		Ate	11-10->	901755
	ALL TYPES		Lucas	11-10->	901797

## 604

	ALL TYPES	22,2	Bdx		122004
	ALL TYPES	54	Ate		254020 254824 P545304 1 53
	ALL TYPES	43	Lucas		243005
	ALL TYPES	19	Bdx		419005
	ALL TYPES	19	Bdx	Complete kit	419901
	ALL TYPES	28,6	Bdx		528002
	ALL TYPES	28,6	Bdx	Complete kit	528901

## 605

	ALL TYPES	22,2	Bdx	08-89->09-99	122012
	ALL TYPES	57	Bdx	06-89->09-99 Hard boot	257037 257906 P575101 1 51,7
	ALL TYPES	57	Ate	08-89->09-99 Soft boot	257004 257901 P575301 1 53
	ALL TYPES	57	Ate	08-89->09-99 =257004 (Basic parts)	257056
	ALL TYPES	16	Bdx	06-89->09-99	816007
	ALL TYPES		Bdx	06-89->09-99	901142





**PEUGEOT**

**605**

	ALL TYPES		Ate	08-89->09-99		901123					
	ALL TYPES	33	Ate	08-89->09-99		233004	233903	P334901	1	49	
	ALL TYPES	33	Ate	08-89->09-99	=233004 (Basic parts)	233008					
	ALL TYPES	22	Ate	06-89->09-99		822002					
	ALL TYPES		Ate	06-89->09-99		901149					

**607**

	3.0	38/42	Brem	01-00->	Aluminium Piston	238058	238937	P382902	2	29	
								P422902	2	29	
	ALL TYPES	40/45	Lucas	01-00->		240024	240902	P405301	1	53	
								P455301	1	53	
	ALL TYPES	57	Lucas	01-00->		257011	257903	P575401	1	54,8	
	ALL TYPES	10	Lucas	01-00->	-ABS	810021					
	ALL TYPES	10	Lucas	01-00->		810028					
	3.0 V6 24V		Brem	02-00->07-04		901674					
	ALL TYPES		Lucas	02-00->07-11		901656					
	ALL TYPES	33	Ate	01-00->		233004	233903	P334901	1	49	
	ALL TYPES	33	Ate	01-00->	=233004 (Basic parts)	233008					
	ALL TYPES	38	Lucas	01-00->	Piston with mechanism	238022	238985	K385101	1	51	
	ALL TYPES	38	Lucas	01-00->	Piston Without mechanism	238022	238901	P385101	1	51	
	ALL TYPES	8	Lucas	01-00->		808007					
	ALL TYPES	22	Ate	01-00->		822002					
	ALL TYPES		Lucas	02-00->		901684					
	ALL TYPES		Ate	02-00->07-04		901149					
	ALL TYPES	19	Fag	01-00->		519020					
	ALL TYPES	23,8	Fag	01-00->		523012					

**806**

	ALL TYPES	22,2	Bdx	06-94->08-02	-ABS	122012					
	ALL TYPES	23,8	Bdx	06-94->08-02		123010					
	ALL TYPES	57	Lucas	06-94->08-02		257009	257902	P575401	1	54,8	
	ALL TYPES	57	Bdx	06-94->08-02		257012	257905	P575101	1	51,7	
	ALL TYPES	10	Lucas	06-94->08-02		810028					
	ALL TYPES		Bdx	07-95->08-02		901141					
	ALL TYPES	19	Bdx	06-94->08-02		319019					
	ALL TYPES	36	Ate	06-94->08-02		236007	236909	P364803	1	48	
	ALL TYPES	19	Fag	06-94->08-02	Plastic body	419058					
	ALL TYPES	23,8	Fag	06-94->08-02		523012					

**807**

	ALL TYPES	22,2	Bosch	06-02->		122090					
--	-----------	------	-------	---------	--	--------	--	--	--	--	--



Ø mm. Vers.

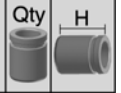
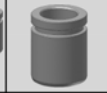
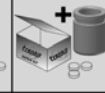

# PEUGEOT

## 807

	3.0 V6	40/44	Brem	06-02->	Aluminium Piston	240027	240930	P402904	2	29
								P442902	2	29
	2.2 Hdi	40/45	Lucas	06-06->		240024	240902	P405301	1	53
								P455301	1	53
	ALL TYPES	60	Lucas	06-02->		260040	260942	P605301	1	53
	ALL TYPES	9	Lucas	06-02->		809027				
	3.0 V6		Brem	06-02->		901674				
	ALL TYPES Except 3.0 V6		Lucas	06-02->05-06		901230				
	ALL TYPES	38	Lucas	06-02->	Piston with mechanism	238022	238985	K385101	1	51
	ALL TYPES	38	Lucas	06-02->	Piston Without mechanism	238022	238901	P385101	1	51
	ALL TYPES	54	Trw	06-02->		254084				
	2.2 HDi	8	Lucas	04-04->		808001				
	ALL TYPES	19	Fag	06-02->		519020				
	ALL TYPES	23,8	Fag	06-02->		523012				

## BIPPER

	ALL TYPES	54	Bosch	02-08->		254080	254907	P545201	1	52,5
	ALL TYPES	10	Bosch	02-08->		810004				
	ALL TYPES		Bosch	02-08->		901298				

## BOXER

	ALL TYPES	22,2	Bosch	03-94->04-06	-ABS	122095				
	ALL TYPES	23,8	Bdx	03-94->04-06	-ABS	123023				
	ALL TYPES	25,4	Bdx	03-94->04-06	-ABS	125018				
	ALL TYPES	25,4	Bosch	04-02->		125076				
	ALL TYPES	27		04-06->		127015				
	ALL TYPES	40/48	Lucas	03-94->04-02		240006	240901	P405301	1	53
								P485302	1	53,6
	ALL TYPES	44/48	Brem	04-02->		244009	244905	P445701	1	57,5
								P485701	1	57,5
	ALL TYPES	45/48	Lucas	03-94->04-02		245008	245902	P455301	1	53
								P485302	1	53,6
	ALL TYPES	46/52	Brem	04-02->07-06		246009	246903	P465601	1	56,6
								P525602	1	56,6
	ALL TYPES	46/52	Brem	07-06->		246009	246907	P465801	1	58
								P525801	1	58
	ALL TYPES	50/52	Brem	04-06->		250004	250902	P505901	1	59,5
								P525901	1	59,5
	ALL TYPES	10	Lucas	03-94->04-02		810028				
	ALL TYPES	18	Brem	04-02->		818001				
	ALL TYPES		Brem	03-94->		901657				
	ALL TYPES		Brem	04-06->	Payload 1600kg-Light	901725				
	ALL TYPES		Brem	04-06->	Payload 1200-1400kg	901726				



Ø mm. Vers.



i

**PEUGEOT****BOXER**

	ALL TYPES		Brem	04-06->	Payload 1600kg-Heavy	901729			
	ALL TYPES		Brem	04-06->	Payload 2000kg	901730			
	ALL TYPES Except 2.5 TD	25,4	Lucas	03-94->		325010			
	2.5 TD	27	Lucas	03-94->		327005			
	ALL TYPES	46	Brem	04-02->		246008	246911	P465901	1 59,5
	HDi	48	Bosch	04-06->		248056	248969	P485001	1 50
	ALL TYPES	52	Brem	04-06->		252016	252918	P525901	1 59,5
	HDi	10	Bosch	04-06->		810004			
	ALL TYPES	14	Brem	04-06->		818009			
	ALL TYPES	18	Brem	04-02->		818001			
	ALL TYPES		Brem	03-94->		901600			
	ALL TYPES		Bosch	04-06->		901218			

**EXPERT**

	I, II SERIES	22,2	Bdx	07-95->	-ABS	122012			
	II SERIES	45	Trw	11-06->		245044	245941	P455301	1 53
								P485302	1 53,6
	I SERIES	57	Bdx	07-95->		257012	257905	P575101	1 51,7
	I SERIES	57	Lucas	07-95->07-00		257009	257902	P575401	1 54,8
	I SERIES	60	Lucas	07-00->		260040	260942	P605301	1 53
	ALL TYPES	9	Lucas	09-03->01-07		809027			
	II SERIES	10	Lucas	01-07->	-ABS	810021			
	I SERIES	10	Lucas	07-95->09-03		810028			
	I SERIES	20	Bdx	07-95->		820007			
	II SERIES		Lucas	01-07->		901716			
	I SERIES		Bdx	02-96->11-03		901141			
	I SERIES		Lucas	10-03->		901231			
	I SERIES	19	Bdx	07-95->01-07		319019			
	II SERIES	41	Lucas	01-07->	Piston Without mechanism	241001	241902	P415101	1 51
	II SERIES	41	Lucas	01-07->	Piston with mechanism	241001	241910	K415101	1 51
	II SERIES	8	Lucas	01-07->		808007			
	II SERIES		Lucas	01-07->		901733			
	HDi	19	Fag	01-02->	Plastic body	419058			
	ALL TYPES	23,8	Fag	07-00->		523012			

**ION**

	ALL TYPES		Sumit	11-10->		901677			
--	-----------	--	-------	---------	--	--------	--	--	--

**J5**

	280, 290 SERIES	22,2	Bdx	09-81->02-94		122007			
--	-----------------	------	-----	--------------	--	--------	--	--	--



Ø mm. Vers.



i

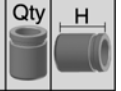
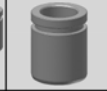

# PEUGEOT

## J5

	280, 290 SERIES	38/48	Lucas	09-81->02-94	238005	238927	P385301	1	53,6
							P485302	1	53,6
	290 SERIES	43/48	Girl	10-90->02-94	243004	243921	P435301	1	53,6
							P485302	1	53,6
	280, 290 SERIES	12	Lucas	09-81->02-94	812007				
	ALL TYPES	22,2	Lucas	Ch.77160 ->	322037				
	ALL TYPES	22,2	Lucas	->Ch 77159	322010				
	1.0, 1.3 Ton.	25,4	Lucas		325005				
	1.8 Ton.	27	Lucas		327003				

## J7, J9

	J7	25,4		S.C.	125001				
	J9	25,4	Bdx	D.C.	125008				
	J7	25,4		S.C.=125001+Boot	125055				
	ALL TYPES	48	Bdx	09-73->	=248086 (Basic parts)	248029			
	ALL TYPES	48	Bdx	09-73->		248086	248983	P486301	2 63,5
	J7	25,4	Bdx		325003				
	ALL TYPES	25,4	Bdx		325025				
	J7, J9	28,6	Bdx		328003				
	ALL TYPES	19	Bdx		419005				
	ALL TYPES	19	Bdx	Complete kit	419901				
	ALL TYPES	28,6	Bdx		528002				
	ALL TYPES	28,6	Bdx	Complete kit	528901				

## PARTNER

	ALL TYPES	23,8	Bdx	06-96->	123010				
	ALL TYPES	23,8	*	06-96->	ABS	123068			
	ALL TYPES	54	Lucas	06-96->		254021	254910	P545301	1 53,7
	ALL TYPES	54	Bosch	06-96->		254080	254957	P545102	1 51,5
	ALL TYPES	60	Ate	04-08->		260032	260915	P605502	1 55,5
	ALL TYPES	8	Lucas	06-96->	Disc 13 mm	808009			
	ALL TYPES	10	Bosch	06-96->		810004			
	ALL TYPES	10	Lucas	06-96->		810028			
	ALL TYPES		Ate	04-08->		901180			
	ALL TYPES		Bosch	06-96->		901218			
	ALL TYPES	22,2	Lucas	06-96->		322010			
	ALL TYPES	38	Lucas	06-96->	Piston Without mechanism	238022	238901	P385101	1 51
	ALL TYPES	38	Lucas	06-96->	Piston with mechanism	238022	238985	K385101	1 51
	ALL TYPES	8	Lucas	06-96->		808007			
	BOX (5), Combispace (5F)		Lucas	02-00->		901211			



Ø mm. Vers.



i

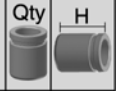
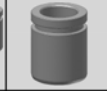

**PEUGEOT**

**PARTNER**

 BOX, Tepee Lucas 04-08-> 901684

**RCZ**

 ALL TYPES 60 Ate 03-10-> 260032 260992 P605004 1 50

 ALL TYPES Ate 03-10-> 18" Wheel 901180

 ALL TYPES Ate 03-10-> 19" Wheel 901849

 ALL TYPES 8 Lucas 03-10-> 808007

 ALL TYPES Lucas 03-10-> 901797



Ø mm. Vers.



i



# PEYKAN

## PEYKAN

	ALL TYPES	19		119055
	ALL TYPES	19		119056
	ALL TYPES	54	01-75->	254049
	ALL TYPES	15,9		315028
	ALL TYPES	19		319052
	ALL TYPES	15,9		415036
	ALL TYPES	15,9		415037
	ALL TYPES	28,6		528007



**POLSKI**

**125, 126**

	ALL TYPES	19	Fiat	119013					
	ALL TYPES	48	Bdx	248004	248961	P485003	1	50	
	126	19	Bdx	319024					
	126	19		319056					
	ALL TYPES	34	Bdx	234001	234937	P344001	1	40	
	ALL TYPES	38	Bdx	238004					

**127, 132**

	ALL TYPES	19	Fiat	119013					
	ALL TYPES	48	Bdx	248004	248961	P485003	1	50	
	ALL TYPES	19	Bdx	319041					
	ALL TYPES	19		319056					
	ALL TYPES	34	Bdx	234001	234937	P344001	1	40	
	ALL TYPES	38	Bdx	238004					

**POLONEZ**

	ALL TYPES	19	Fiat	01-70->01-84	119013				
	ALL TYPES	48	Bdx		248004	248961	P485003	1	50
	III SERIES	48	Lucas	->06-98	248102				
	ALL TYPES	34	Bdx		234001	234937	P344001	1	40



Ø mm. Vers.



i

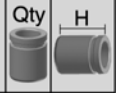
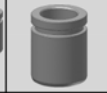
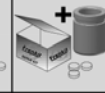

# PORSCHE

## 356

	1600	36	Ate	01-63->01-65 2 Pistons	236035
--	------	----	-----	------------------------	--------

## 911

	(997) Carrera, Targa	23,8	Lucas	09-97->	123014
--	----------------------	------	-------	---------	--------

	ALL TYPES	48	Ate	01-63->09-97	248017 248947 P483001 2 30
--	-----------	----	-----	--------------	----------------------------

	ALL TYPES	38	Ate	01-63->11-90	238083 238906 P382901 2 29,9
--	-----------	----	-----	--------------	------------------------------

	(964), (993)	42	Ate	01-63->09-97	242004 242918 P422901 2 29,5
--	--------------	----	-----	--------------	------------------------------

## 914

	ALL TYPES	42	Ate	01-69->01-76 2 Pistons	242032
--	-----------	----	-----	------------------------	--------

	1.7, 1.8, 2.0	33	Ate	01-70->01-76 2 Pistons	233001
--	---------------	----	-----	------------------------	--------

	914-6	38	Ate	01-70->01-72 Piston with mechanism	238006 238992 K383001 2 30,5
--	-------	----	-----	------------------------------------	------------------------------

	914-6	38	Ate	01-70->01-72 Piston without mechanism	238006 238925 P383001 2 30,5
--	-------	----	-----	---------------------------------------	------------------------------

## 924

	ALL TYPES	48	Ate	01-76->01-86	248007
--	-----------	----	-----	--------------	--------

	ALL TYPES	54	Ate	11-78->	254020 254824 P545304 1 53
--	-----------	----	-----	---------	----------------------------

	2.0	22,2		01-76->01-85	322017
--	-----	------	--	--------------	--------

	ALL TYPES	36	Ate	01-79->01-92	236024
--	-----------	----	-----	--------------	--------

## 928

	4.4 Ch. 92A0800750 ->	54	Ate	Soft boot	254002
--	-----------------------	----	-----	-----------	--------

	ALL TYPES	54	Ate	01-77->12-79 -> Ch.92A0800749	254020 254824 P545304 1 53
--	-----------	----	-----	-------------------------------	----------------------------

	928S	54	Ate	09-79->05-94	254002
--	------	----	-----	--------------	--------

	ALL TYPES	36	Ate	01-79->01-92	236024
--	-----------	----	-----	--------------	--------

	TURBO	27	Brem	08-84->00-89 4 Pistons 28/30 mm	P283201 2 32 P303201 2 32
--	-------	----	------	---------------------------------	------------------------------

## 944

	2.5 T	36/40	Brem	08-85->07-91 2 Pistons 36/40 mm	236033
--	-------	-------	------	---------------------------------	--------

	ALL TYPES	54	Ate	10-81->	254020 254824 P545304 1 53
--	-----------	----	-----	---------	----------------------------

	944 TURBO S2	28/30	Brem	08-85->07-91	228003 228902 P283202 2 32 P303202 2 32
--	--------------	-------	------	--------------	--

	ALL TYPES	36	Ate	01-79->01-92	236024
--	-----------	----	-----	--------------	--------

	TURBO	27	Brem	08-85->00-87 4 Pistons 28/30 mm	P283201 2 32 P303201 2 32
--	-------	----	------	---------------------------------	------------------------------

## BOXTER

	Carrera, Targa	23,8	Lucas	09-96->07-02	123014
--	----------------	------	-------	--------------	--------

	ALL TYPES	22,2	Sach	09-96->	522008
--	-----------	------	------	---------	--------

	ALL TYPES	22,2	Sach	09-96->	522023
--	-----------	------	------	---------	--------

## CAYENNE

	ALL TYPES		Brem	06-10->	901899
--	-----------	--	------	---------	--------

	(955) SERIES		Brem	09-02->09-10	901658
--	--------------	--	------	--------------	--------

	ALL TYPES	44	Ate	09-02->	244012 244911 P445501 1 55,5
--	-----------	----	-----	---------	------------------------------

	ALL TYPES		Brem	06-10->	901898
--	-----------	--	------	---------	--------





**PORSCHE**

**CAYENNE**

 → (955) SERIES

Brem 09-02->09-10

901660



Ø mm. Vers.



i

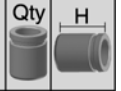
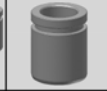

# RENAULT

## ALPINE

	A 110, A 310	19		01-66->12-84 D.C.	119048					
	A 310 V6	48	Bdx	01-71->12-84	248019					
	A 310	54	Bdx	01-66->01-73 S3A Comp.	254005	254966	P544702	1	47	
	A 310 V6	54	Bdx	01-71->12-84	254024					
	A 310 V6	20	Bdx	01-71->12-84	820002					
	A 610	57	Bdx	01-91->04-95	257012					
	A 610	57	Bosch	01-91->04-95	257037					
	A 310	19	Bdx	01-71->12-84	419008					
	ALL TYPES	28,6	Bdx	01-71->12-84 Rubber seal type	528005					

## AVANTIME

	ALL TYPES	23,8	Ate	09-01->05-03	123090					
	ALL TYPES	40/45	Lucas	09-01->05-03	240024	240902	P405301	1	53	
							P455301	1	53	
	ALL TYPES	10	Lucas	09-01->05-03	810037					
	ALL TYPES	38	Lucas	09-01->05-03 Piston Without mechanism	238022	238901	P385101	1	51	
	ALL TYPES	38	Lucas	09-01->05-03 Piston with mechanism	238022	238985	K385101	1	51	
	ALL TYPES	8	Lucas	09-01->05-03	808007					
	ALL TYPES		Lucas	09-01->05-03	901749					

## CAPTUR

	ALL TYPES	54	Ate	06-13->	254046	254815	P545003	1	50,5	
--	-----------	----	-----	---------	--------	--------	---------	---	------	--

## CLIO

	I, II SERIES	19	Bdx	05-90->	119016					
	I, II SERIES	19	Ate	05-90->	119018					
	I, II SERIES	20,6	Bdx	05-90->	120008					
	I, II, III SERIES	20,6	Ate	05-90->	120016					
	I, II SERIES	20,6	Bdx	05-90-> ABS	120024					
	II SERIES 1.2, 1.4, 1.6, Diesel	20,6	Bdx	09-98-> -ABS	120063					
	II SERIES 2.0	22,2	Bdx	01-00->	122059					
	III SERIES	23,8	Ate	01-05->	123089					
	III SERIES 2.0 16V, Sport	40	Brem	01-05->	240030	240929	P402904	4	29	
	I SERIES	45	Bdx	05-90->09-98	245005	245901	P454501	1	45	
	I, II SERIES	48	Lucas	05-90->	248018	248911	P485302	1	53,6	
	I SERIES	48	Bdx	05-90->09-98	248022	248925	P485002	1	50,5	
	IV SERIES	48	Ate	11-12->	248067	248816	P485007	1	50,5	
	II SERIES 2.0	54	Lucas	01-00->	254088	254911	P545301	1	53,7	
	III SERIES, Grand Tour	54	Lucas	01-05->	254021	254910	P545301	1	53,7	
	III SERIES, Grandtour	8,4	Lucas	01-05->	808013					



**RENAULT**

**CLIO**

II SERIES 2.0	10	Lucas	01-00->		810083				
I, II SERIES	10	Lucas	05-90->		810001				
I SERIES	12	Lucas	05-90->09-98		812006				
IV SERIES	12	Ate	11-12->		812001				
I SERIES	20	Bdx	05-90->09-98	Caliper Ø48mm	820001				
I SERIES	20	Bdx	05-90->09-98	Caliper Ø45mm	820008				
II SERIES 2.0 16V Sport		Lucas	02-00->		901609				
III SERIES		Brem	02-06->		901848				
III, IV SERIES		Lucas	05-05->		901648				
I SERIES		Bdx	05-90->09-98	Solid discs	901070				
I SERIES		Bdx	05-90->09-98	Ventilated discs	901151				
II SERIES		Lucas	09-98->06-09	Ventilated discs	901698				
II SERIES		Lucas	09-98->06-09	Solid discs	901835				
IV SERIES Hatchback		Ate	11-12->		901121				
II SERIES 1.2, 1.4, 1.6, Diesel	17,5	Lucas	09-98->	-ABS	317016				
Clio II 1.2, 1.4, Diesel	19	Bdx	09-98->	-ABS	319016				
I, II SERIES	20,6	Lucas	05-90->	Press. reducing valve	320009				
I, II SERIES	20,6	Bdx	05-90->	Press. reducing valve	320014				
II SERIES 1.5 dCi, 2.0 16V Sport	30	Bdx	02-00->	Piston with mechanism	230028	230927	K303801	1	38,5
II SERIES 1.5 dCi, 2.0 16V Sport	30	Bdx	02-00->	Piston Without mechanism	230028	230919	P303801	1	38,5
I,II SERIES	30	Bdx	05-90->	Piston with mechanism	230004	230926	K303801	1	38,5
I,II SERIES	30	Bdx	05-90->	Piston Without mechanism	230004	230905	P303801		
III SERIES	34	Lucas	01-05->	Piston Without mechanism	234003	234901	P334601	1	46,8
III SERIES	34	Lucas	01-05->	Piston with mechanism	234003	234943	K334601	1	46,8
III SERIES 2.0 SPORT	38	Lucas	02-06->	Piston with mechanism	238022	238985	K385101	1	51
III SERIES 2.0 SPORT	38	Lucas	02-06->	Piston Without mechanism	238022	238901	P385101	1	51
II SERIES SPORT	57	Bosch	01-00->		257037				
III SERIES 2.0 SPORT	8	Lucas	02-06->		808020				
III, IV SERIES	8	Lucas	06-05->		808007				
I, II SERIES	20	Bdx	05-90->		820002				
I, II SERIES		Bdx	01-91->12-06		901125				
III SERIES		Lucas	05-05->		901749				
II SERIES 3.0 V6 Sport		Bdx	11-00->12-02		901141				
IV SERIES		Lucas	11-12->		901211				

**ESPACE**

II SERIES	20,6	Bdx	01-91->12-96		120008				
-----------	------	-----	--------------	--	--------	--	--	--	--



Ø mm. Vers.



i

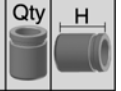
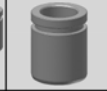

# RENAULT

## ESPACE

	II SERIES	20,6	Ate	01-91->12-96 Compact type	120016					
	I SERIES	20,6	Ate	07-84->12-92	120004					
	II SERIES V6 RT, RXE	23,8	Bdx	01-91->12-96	123010					
	III SERIES	23,8	Ate	11-96->10-02	123090					
	III SERIES 3.0 V6	40/45	Lucas	11-96->10-02	240005	240903	P405301	1	53	
							P455301	1	53	
	III SERIES 2.2dCi	40/45	Lucas	11-96->10-02	240024	240902	P405301	1	53	
							P455301	1	53	
	III SERIES	40/45	Lucas	11-96->10-02 =240005/240024 (Basic	240032					
	I SERIES	54	Bdx	07-84->12-92	254024	254940	P544903	1	49	
	I, II SERIES	54	Lucas	07-84->12-96	254007	254908	P545301	1	53,7	
	III SERIES	54	Lucas	11-96->10-02	254088	254911	P545301	1	53,7	
	II ,III SERIES	60	Lucas	01-91->10-02	260003	260902	P605301	1	53	
	IV SERIES	60	Ate	10-02->	260032	260915	P605502	1	55,5	
	II SERIES	10	Lucas	01-91->12-96	810001					
	III SERIES	10	Lucas	11-96->10-02 For caliper Ø40/45mm	810037					
	III SERIES	10	Lucas	11-96->10-02 For caliper Ø60mm	810083					
	I,II,III SERIES	12	Lucas	10-84->10-02 For caliper Ø54mm	812006					
	I SERIES	20	Bdx	07-84->12-92	820002					
	I SERIES		Bdx	07-84->12-92	901151					
	IV SERIES		Ate	11-02->02-05	901639					
	III SERIES		Brem	11-96->10-02	901267					
	I, II, III SERIES	22,2	Lucas	07-84->12-92	322010					
	I SERIES	22,2	Bdx	07-84->12-92	322018					
	I, II SERIES	36	Bdx	07-84->12-96 4WD	236002	236907	P364502	1	45,5	
	I, II SERIES	36	Bdx	07-84->12-96 Except 4WD	236002	236908	P364503	1	45,5	
	III SERIES 3.0	36	Brem	11-96->10-02 Piston with mechanism -	236014	236936	K365101R	1	50,9	
	III SERIES 3.0	36	Brem	11-96->10-02 Piston without mechanism	236014	236903	P365101	1	50,9	
	III SERIES 3.0	36	Brem	11-96->10-02 Piston with mechanism -	236014	236935	K365101L	1	50,9	
	IV SERIES	38	Ate	11-02-> Piston with mechanism	238041	238979	K384902	1	49,7	
	IV SERIES	38	Ate	11-02-> Piston Without mechanism	238041	238913	P384902	1	49,7	
	III SERIES 2.0, 2.2 dCi	38	Lucas	11-96->10-02 Piston with mechanism	238022	238985	K385101	1	51	
	III SERIES 2.0, 2.2 dCi	38	Lucas	11-96->10-02 Piston Without mechanism	238022	238901	P385101	1	51	
	III SERIES	8	Lucas	11-96->10-02	808007					
	III SERIES	22/12	Brem	11-96->10-02	822004					
	III SERIES	22	Brem	11-96->10-02 Rubber parts (822004)	822007					
	II SERIES 2.8 V6		Bdx	01-91->10-96	900939					



Ø mm. Vers.

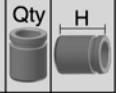
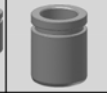
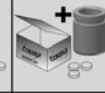

i

**RENAULT****ESPACE**

	IV SERIES	Ate	11-02->02-05	901755
	III SERIES	Brem	11-96->10-02	901267
	III SERIES	Lucas	11-96->10-02	901749
	II SERIES V6	19 Bdx	01-91->12-96	419008
	II SERIES V6	28,6 Bdx	01-91->12-96 Rubber seal type	528005

**ESTAFETTE**

	R2137 (1000 Kg+Servo)	19 Bdx	01-64->01-75 S.C.	119006
	ALL TYPES	19 Ate	01-75-> D.C.	119058
	ALL TYPES	20,6 Bdx	01-67->01-75 S.C.	120007
	ALL TYPES	25,4 Bdx	01-59->01-62	325003
	ALL TYPES	28,6 Bdx		328003
	ALL TYPES	19 Bdx	01-64->01-67	319007
	ALL TYPES	22,2 Bdx	01-67->	322007

**EXPRESS**

	I, II, III SERIES	19 Bdx	01-85->10-99	119016
	I, II, III SERIES	19 Ate	01-85->10-99	119018
	II, III SERIES	19 Lucas	01-91->10-99	119022
	II, III SERIES	20,6 Bdx	01-91->10-99	120008
	I SERIES	45 Lucas	01-85->01-92	245014 245904 P454801 1 48
	I, II, III SERIES	45 Bdx	01-85->10-99	245005 245901 P454501 1 45
	I, II, III SERIES	48 Bdx	01-85->10-99	248022 248925 P485002 1 50,5
	II, III SERIES	48 Lucas	01-91->10-99	248018 248911 P485302 1 53,6
	II, III SERIES	10 Lucas	01-91->11-99	810001
	I SERIES	12 Lucas	01-85->01-92	812006
	I, II, III SERIES	20 Bdx	01-85->10-99 Caliper Ø48mm	820001
	I, II, III SERIES	20 Bdx	01-85->10-99 Caliper Ø45mm	820008
	I, II, III SERIES	Bdx	07-85->11-98	901070
	I, II, III SERIES	22,2 Lucas	01-85->10-99 Extra payload	322010
	I, II, III SERIES	22,2 Lucas	01-85->10-99	322012
	I, II, III SERIES	22,2 Bdx	01-85->10-99	322018

**FLUENCE**

	ALL TYPES	54 Ate	02-10->	254046 254815 P545003 1 50,5
	ALL TYPES	Ate	06-05->	901180
	ALL TYPES	34 Lucas	02-10-> Piston Without mechanism	234025 234910 P334601 1 46,8
	ALL TYPES	34 Lucas	02-10-> Piston with mechanism	234025 234944 K334601 1 46,8
	ALL TYPES	34 Trw	07-14-> with electric handbrake	234036 234954 P345201 1 52
	ALL TYPES	8 Lucas	02-10->	808007



Ø mm. Vers.



i

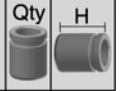
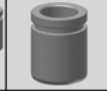

# RENAULT

## FLUENCE

	ALL TYPES		Lucas	06-05->						901211
--	-----------	--	-------	---------	--	--	--	--	--	--------

## FUEGO

	ALL TYPES	19	Bdx	02-80->11-92						119009
	ALL TYPES	20,6	Ate	02-80->11-92						120004
	ALL TYPES	20,6	Bdx	02-80->11-92						120085
	TL/GTL	48	Bdx	02-80->10-85						248009
	ALL TYPES	48	Lucas	02-80->11-92						248018 248911 P485302 1 53,6
	TS-GTS, TX-GTX	54	Bdx	02-80->06-83	Ventilated discs					254024 254969 P544602 1 46,8
	ALL TYPES	54	Lucas	02-80->10-85						254007 254908 P545301 1 53,7
	TS-GTS, TX-GTX	54	Bdx	07-83->11-92	Ventilated discs					254024 254940 P544903 1 49
	ALL TYPES	10	Lucas	02-80->11-92						810001
	ALL TYPES	12	Lucas	02-80->11-92						812006
	TS-GTS, TX-GTX	20	Bdx	02-80->11-92	Ventilated discs					820002
	ALL TYPES		Bdx	02-80->10-85						901151
	ALL TYPES	22,2	Lucas	02-80->11-92						322012
	ALL TYPES	22,2	Bdx	02-80->11-92						322018
	Turbo (R1365)	36	Bdx	01-83->	+ABS					236002 236908 P364503 1 45,5
	1.6 Turbo (1365)		Bdx	08-83->10-85						900937

## GRAND SCENIC

	II SERIES	23,8	Lucas	04-04->						123092
	II SERIES	54	Ate	04-04->						254046 254936 P545502 1 55,5
	II SERIES	54	Bosch	04-04->						254080 254907 P545201 1 52,5
	III SERIES 1.5 dCi	54	Ate	04-09->						254046 254815 P545003 1 50,5
	II SERIES	10	Bosch	04-04->						810004
	III SERIES		Lucas	02-09->	16"/17" Wheel					901678
	II, III SERIES		Ate	04-04->01-09						901187
	II SERIES		Bosch	04-04->09-05						901218
	III SERIES	34	Trw	04-09->	With electric handbrake					234036 234954 P345201 1 52
	II SERIES	38	Lucas	04-04->	Piston Without mechanism					238022 238901 P385101 1 51
	II SERIES	38	Lucas	04-04->	Piston with mechanism					238022 238985 K385101 1 51
	III SERIES	38	Trw	04-09->	With electric handbrake					238060 238951 P385202 1 52
	II SERIES	8	Trw	04-04->						808020
	III SERIES		Ate	02-09->						901755
	II SERIES		Lucas	04-04->01-09						901827

## KADJAR

	ALL TYPES	57	Akeb	06-15->						257080 257987 P574904 1 49
	ALL TYPES	10	Akeb	06-15->						810081



Ø mm. Vers.

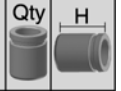
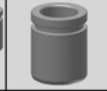

i

**RENAULT****KADJAR**

	ALL TYPES	36	Trw	06-15->		236045	236945	P365201	1	52
--	-----------	----	-----	---------	--	--------	--------	---------	---	----

**KANGOO**

	ALL TYPES	22,2	Bdx	08-97->	-ABS			122059		
--	-----------	------	-----	---------	------	--	--	--------	--	--

	1.5dCi, 1.6	54	Lucas	02-08->		254021	254910	P545301	1	53,7
--	-------------	----	-------	---------	--	--------	--------	---------	---	------

	ALL TYPES	54	Bdx	08-97->		254019	254917	P545001	1	50,5
--	-----------	----	-----	---------	--	--------	--------	---------	---	------

	ALL TYPES	54	Bosch	08-97->	+ABS	254080	254907	P545201	1	52,5
--	-----------	----	-------	---------	------	--------	--------	---------	---	------

	ALL TYPES	54	Bosch	08-97->	-ABS	254080	254958	P545001	1	50,5
--	-----------	----	-------	---------	------	--------	--------	---------	---	------

	ALL TYPES	7	Bosch	08-97->				807001		
--	-----------	---	-------	---------	--	--	--	--------	--	--

	ALL TYPES	8,4	Lucas	02-08->				808013		
--	-----------	-----	-------	---------	--	--	--	--------	--	--

	II SERIES		Lucas	02-08->	14" Wheel			901648		
--	-----------	--	-------	---------	-----------	--	--	--------	--	--

	II SERIES		Lucas	02-08->	Solid discs			901649		
--	-----------	--	-------	---------	-------------	--	--	--------	--	--

	II SERIES		Lucas	02-08->	Ventilated discs			901798		
--	-----------	--	-------	---------	------------------	--	--	--------	--	--

	I SERIES		Bosch	08-97->06-10				901218		
--	----------	--	-------	--------------	--	--	--	--------	--	--

	ALL TYPES	22,2	Bosch	08-97->				322058		
--	-----------	------	-------	---------	--	--	--	--------	--	--

	ALL TYPES	38	Lucas	02-08->	Piston with mechanism	238022	238985	K385101	1	51
--	-----------	----	-------	---------	-----------------------	--------	--------	---------	---	----

	ALL TYPES	38	Lucas	02-08->	Piston Without mechanism	238022	238901	P385101	1	51
--	-----------	----	-------	---------	--------------------------	--------	--------	---------	---	----

	ALL TYPES	38	Bosch	06-01->	Piston with mechanism -	238046	238998	K385103R	1	51
--	-----------	----	-------	---------	-------------------------	--------	--------	----------	---	----

	ALL TYPES	38	Bosch	06-01->	Piston with mechanism -	238046	238997	K385103L	1	51
--	-----------	----	-------	---------	-------------------------	--------	--------	----------	---	----

	ALL TYPES	38	Bosch	06-01->	Piston without mechanism	238046	238918	P385103	1	51
--	-----------	----	-------	---------	--------------------------	--------	--------	---------	---	----

	ALL TYPES	38	Bosch	08-97->06-01	Piston with mechanism -	238038	238806	K385102L	1	51
--	-----------	----	-------	--------------	-------------------------	--------	--------	----------	---	----

	ALL TYPES	38	Bosch	08-97->06-01	Piston with mechanism -	238038	238807	K385102R	1	51
--	-----------	----	-------	--------------	-------------------------	--------	--------	----------	---	----

	ALL TYPES	38	Bosch	08-97->06-01	Piston without mechanism	238038	238912	P385102	1	51
--	-----------	----	-------	--------------	--------------------------	--------	--------	---------	---	----

	ALL TYPES	8	Lucas	02-08->				808007		
--	-----------	---	-------	---------	--	--	--	--------	--	--

	II SERIES		Lucas	02-08->				901770		
--	-----------	--	-------	---------	--	--	--	--------	--	--

**KOLEOS**

	ALL TYPES	45	Niss	09-08->		245034	245926	P455102	2	51
--	-----------	----	------	---------	--	--------	--------	---------	---	----

	ALL TYPES		Sumit	09-08->				901722		
--	-----------	--	-------	---------	--	--	--	--------	--	--

	2.5	43	Akeb	09-08->		243051	243963	P434505	1	45
--	-----	----	------	---------	--	--------	--------	---------	---	----

	2.0 Dci	43	Akeb	09-08->		243054	243946	P434505	1	45
--	---------	----	------	---------	--	--------	--------	---------	---	----

	ALL TYPES		Akeb	09-08->				901625		
--	-----------	--	------	---------	--	--	--	--------	--	--

**LAGUNA**

	I SERIES	22,2	Ate	11-93->03-01	Cast iron body			122020		
--	----------	------	-----	--------------	----------------	--	--	--------	--	--

	I SERIES	23,8	Bdx	11-93->03-01	-ABS			123010		
--	----------	------	-----	--------------	------	--	--	--------	--	--

	I SERIES	23,8	Lucas	11-93->03-01	-ABS			123073		
--	----------	------	-------	--------------	------	--	--	--------	--	--

	I SERIES 1.8	48	Lucas	11-93->03-01		248014	248908	P485302	1	53,6
--	--------------	----	-------	--------------	--	--------	--------	---------	---	------

	I SERIES	54	Lucas	11-93->03-01		254088	254911	P545301	1	53,7
--	----------	----	-------	--------------	--	--------	--------	---------	---	------

	II SERIES	57	Ate	03-01->		257047	257911	P575504	1	55,4
--	-----------	----	-----	---------	--	--------	--------	---------	---	------



Ø mm. Vers.



i

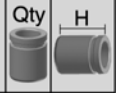
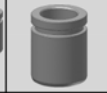
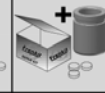

# RENAULT

## LAGUNA

	II SERIES	60	Ate	03-01->		260032	260915	P605502	1	55,5
	I SERIES	60	Lucas	11-93->03-01		260003	260902	P605301	1	53
	I, II SERIES	8	Lucas	11-93->		808006				
	I SERIES	10	Lucas	11-93->03-01		810083				
	II, III SERIES		Ate	03-01->09-07	15" Wheel	901187				
	II, III SERIES		Ate	03-01->09-07	16"/17" Wheel	901678				
	I SERIES		Lucas	11-93->03-01		901609				
	II SERIES	36	Ate	01-01->		236020				
	II SERIES	36	Brem	03-01->	Piston with mechanism -	236014	236935	K365101L	1	50,9
	II SERIES	36	Brem	03-01->	Piston with mechanism -	236014	236936	K365101R	1	50,9
	II SERIES	36	Brem	03-01->	Piston without mechanism	236014	236903	P365101	1	50,9
	II SERIES	38	Ate	03-01->	Piston Without mechanism	238041	238913	P384902	1	49,7
	II SERIES	38	Ate	03-01->	Piston with mechanism	238041	238979	K384902	1	49,7
	I SERIES	22/12	Brem	11-93->03-01		822004				
	I SERIES	22	Brem	11-93->03-01	Rubber parts (822004)	822007				
	II, III SERIES		Ate	03-01->09-07		901755				
	I SERIES		Brem	11-93->03-01		901267				
	II SERIES	15,9	Valeo	03-01->		415047				

## MASCOTT

	ALL TYPES	44	Brem	01-99->	Twin rear wheels	244011	244904	P446101	2	61
	5.5,6,6.5 Tons	52	Brem	01-99->		252011	252911	P526001	2	60,5
	ALL TYPES	18	Brem	01-99->	Twin rear wheels	818001				
	5.5,6,6.5 Tons	18	Brem	01-99->		818004				
	ALL TYPES		Brem	01-99->12-10		901657				
	ALL TYPES	44	Brem	01-99->	Twin rear wheels	244011	244904	P446101	2	61
	ALL TYPES	46	Brem	01-99->	06-0	246014	246915	P465901	2	59,5
	ALL TYPES	18	Brem	01-99->	06-0	818001				
	ALL TYPES		Brem	01-99->12-10		901600				

## MASTER

	II SERIES	23,8/25,4	Bosch	03-98->		123074				
	II SERIES 2.5 dCi	23,8	Bosch	08-06->		123094				
	II SERIES	45	Bosch	03-98->		245020	245921	P455101	2	51
	III SERIES	48	Brem	02-10->		248095	248807	P485506	2	55,5
	I SERIES	48	Lucas	07-80>07-98		248048	248933	P482901	4	29
	Pro T55, T65	52	Brem	06-05->04-10		252011	252911	P526001	2	60,5
	I SERIES	52	Bdx	08-93>07-98		252001	252905	P525001	2	50,2



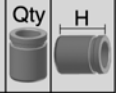
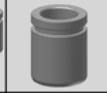
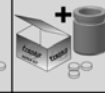

Ø mm. Vers.

**RENAULT****MASTER**

	I SERIES	14	Bdx	08-93->07-98		814010		
	III SERIES	18	Brem	02-10->		818006		
	II SERIES	20	Bosch	07-98->		820003		
	III SERIES		Brem	02-10->		901890		
	II SERIES		Bosch	07-98->		901688		
	I SERIES		Lucas	08-80->07-98		901155		
	I SERIES	25,4	Lucas	07-80->07-98		325010		
	II SERIES	42	Bosch	07-98->	Piston with mechanism -	242023	242945	K425103L 1 51
	II SERIES	42	Bosch	07-98->	Piston without mechanism	242023	242913	P425103 1 51
	II SERIES	42	Bosch	07-98->	Piston with mechanism -	242023	242946	K425103R 1 51
	III SERIES 2.3 dCi - Single rear whee	48	Brem	02-10->	Piston without mechanism	248096	248809	P485303 1 53,5
	III SERIES 2.3 dCi - Single rear whee	48	Brem	02-10->	Piston with mechanism	248096	248813	K485303 1 53,5
	III SERIES 2.3 dCi - Twin rear wheel	60	Brem	02-10->	Piston with mechanism	260067	260987	K605401 1 54
	III SERIES 2.3 dCi - Twin rear wheel	60	Brem	02-10->	Piston without mechanism	260067	260975	P605401 1 54
	II SERIES	10	Bosch	07-98->		810004		
	III SERIES	18	Brem	02-10->	Single rear wheels	818006		
	III SERIES		Brem	02-10->		901890		

**MEGANE**

	I SERIES	19	Bdx	08-95->08-03		119016		
	II SERIES	19	Ate	11-02->		119018		
	I SERIES	20,6	Bdx	08-95->08-03		120008		
	I SERIES	20,6	Ate	08-95->08-03		120016		
	I SERIES	20,6	Bdx	08-95->08-03 ABS (CMTC)		120024		
	I SERIES 2.0 16V	23,8	Bdx	08-95->08-03		123010		
	II SERIES	23,8	Lucas	11-02->		123092		
	II SERIES 2.0 Sport, 2.0 Turbo	40	Brem	05-04->		240030	240929	P402904 4 29
	I SERIES	48	Lucas	08-95->08-03		248018	248911	P485302 1 53,6
	I SERIES	54	Lucas	08-95->08-03		254088	254911	P545301 1 53,7
	II SERIES	54	Ate	11-02->		254046	254936	P545502 1 55,5
	II SERIES	54	Bosch	11-02->		254080	254907	P545201 1 52,5
	II SERIES	54	Ate	11-02->	=254046 (Basic parts)	254108		
	CC, III SERIES	54	Ate	11-08->		254046	254815	P545003 1 50,5
	I SERIES	8	Lucas	08-95->08-03	For caliper Ø48mm	808006		
	I SERIES (Disc 22mm)	10	Lucas	08-95->08-03	For caliper Ø54mm	810001		
	I SERIES (Disc 24mm)	10	Lucas	08-95->08-03	For caliper Ø54mm	810083		
	II SERIES	10	Bosch	11-02->		810004		



# RENAULT

## MEGANE

	I SERIES	Lucas	01-96->08-03		901609					
	I SERIES	Lucas	01-96->08-03	Ventilated discs	901698					
	I SERIES	Lucas	01-96->08-03	Solid discs	901835					
	II SERIES	Brem	05-04->		901848					
	II SERIES	Ate	11-02->		901187					
	II SERIES	Bosch	11-02->12-05		901218					
	III SERIES	Ate	11-08->		901180					
	III SERIES	Brem	11-08->		901694					
	I SERIES	17,5 Bdx	08-95->08-03		317029					
	I SERIES 2.0 16V	30 Bdx	08-95->	Piston Without mechanism	230028	230919	P303801	1	38,5	
	I SERIES 2.0 16V	30 Bdx	08-95->	Piston with mechanism	230028	230927	K303801	1	38,5	
	III SERIES	34 Trw	06-10->	With electric handbrake	234036	234954	P345201	1	52	
	I SERIES	34 Lucas	08-95->08-03	Piston Without mechanism	234003	234901	P334601	1	46,8	
	I SERIES	34 Lucas	08-95->08-03	Piston with mechanism	234003	234943	K334601	1	46,8	
	II SERIES (Except 2.0 Sport)	34 Lucas	11-02->	Piston with mechanism	234025	234944	K334601	1	46,8	
	II SERIES (Except 2.0 Sport)	34 Lucas	11-02->	Piston Without mechanism	234025	234910	P334601	1	46,8	
	II SERIES	34 Lucas	11-02->	=234025 (Basic parts)	234026					
	II SERIES 2.0 Sport	38 Lucas	11-02->	Piston with mechanism	238022	238985	K385101	1	51	
	II SERIES 2.0 Sport	38 Lucas	11-02->	Piston Without mechanism	238022	238901	P385101	1	51	
	II SERIES	38 Ate	11-02->	Piston with mechanism	238041	238979	K384902	1	49,7	
	II SERIES	38 Ate	11-02->	Piston Without mechanism	238041	238913	P384902	1	49,7	
	I, II SERIES	8 Trw	03-99->		808020					
	III SERIES	8 Lucas	06-10->		808007					
	I SERIES 2.0 16 V	20 Bdx	08-95->08-03		820002					
	I SERIES	Bdx	01-96->08-03		901125					
	I, III SERIES	Lucas	10-96->08-03	With handbrake	901211					
	II SERIES	Lucas	11-02->12-05		901749					
	III SERIES	Lucas	11-08->	Electric hand brake caliper	901773					
<b>MEGANE SCENIC</b>										
	ALL TYPES	19 Bdx	10-96->10-99		119016					
	ALL TYPES	20,6 Bdx	10-96->10-99		120008					
	ALL TYPES	20,6 Ate	10-96->10-99		120016					
	ALL TYPES	48 Lucas	10-96->10-99		248018	248911	P485302	1	53,6	
	ALL TYPES	54 Lucas	10-96->10-99		254088	254911	P545301	1	53,7	
	ALL TYPES	10 Lucas	10-96->10-99		810001					
	ALL TYPES Except 1.4i	Lucas	01-97->09-99		901609					



Ø mm. Vers.



i

**RENAULT****MEGANE SCENIC**

1.4i		Lucas	01-97->09-99		901698				
ALL TYPES Except 1.6	34	Lucas	10-96->10-99	Piston with mechanism	234003	234943	K334601	1	46,8
ALL TYPES Except 1.6	34	Lucas	10-96->10-99	Piston Without mechanism	234003	234901	P334601	1	46,8
1.6 16V	8	Trw	04-98->10-99		808020				
ALL TYPES		Lucas	01-97->09-99		901211				

**MODUS**

ALL TYPES	23,8	Ate	12-04->		123081				
ALL TYPES	54	Lucas	12-04->		254021	254910	P545301	1	53,7
ALL TYPES	8,4	Lucas	12-04->		808013				
ALL TYPES		Lucas	09-04->		901648				
ALL TYPES	19				319070				
ALL TYPES	34	Lucas	12-04->	Piston Without mechanism	234003	234901	P334601	1	46,8
ALL TYPES	34	Lucas	12-04->	Piston with mechanism	234003	234943	K334601	1	46,8
ALL TYPES	8	Lucas	12-04->		808007				
ALL TYPES		Lucas	09-04->		901749				

**R.V.I (RENAULT TRUCKS)**

B80, 90, 100, 110, 120	30	Bdx			130001				
S110-180	41,3				141001				
SB-2, SG1, SG-2, SG-3	31,8	Bdx			331001				
S110	38,1	Bdx			338003				
ME/SE/CE/160/180/210	38,1	AP	->01-02		338007				
JR/JX19/21	38,1	AP	->01-82		338007				
JP11/13	38,1	AP	->01-84		338007				
JE13/15	38,1	AP	->06-91		338007				
S110-180	41,3	Bdx			341001				
SB-2, SG-3	44,4	Bdx			344004				
B80, 90, 100, 110, 120	52	Bdx		2 Pistons	252001				
MIDLINER S120,S140 16"	60	Trw	03-92->		260030	260916	P606301	2	63,3
M 150-230, S 120-180	66	Bdx		1 Kit x Piston	266001				
B80,90,100,110,120	14	Bdx		2 Pistons	814010				
Maxity		Brem	03-07->		901768				
Midliner S		Meritor	05-83->01-00		901108				
B80, 90, 100, 110, 120	28,6	Bdx			328009				
B80, 90, 100, 110, 120	31,8	Bdx			331004				
SB-2, SG-3	31,8				331016				
B80, 90, 100, 110, 120	41,3	Bdx			341001				



Ø mm. Vers.



i

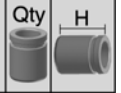
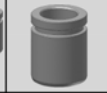
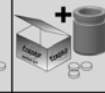

# RENAULT

## R.V.I (RENAULT TRUCKS)

	S110-180	41,3	Bdx							341001
	S120-180	44,4	Bdx							344001
	SB-2, SG-3	44,4	Bdx							344004
	ME/SE/CE/160/180/210	44,45	AP	->01-02						344010
	JR/JX19/21	44,45	AP	->01-82						344010
	JP11/13	44,45	AP	->01-84						344010
	Midliner S130/150TI/170	44,45	AP	->01-90	(VF6JP)					344010
	JE13/15	44,45	AP	->06-91						344010
	S120-180	50,8	Bdx							350001
	Mascott, Maxity		Brem	01-99->						901657
	Midliner S		Meritor	05-83->01-00						901108
	M, DG, G, S SERIES	23,8	Fag							423002
	DR340, 340T	25,4	Bdx							425004
	R113,93,143MA,G93ML	25,4								425007
	ALL TYPES	38,1	Fag							538001
<b>R12</b>										
	ALL TYPES	19	Bdx		S.C.					119006
	ALL TYPES	19	Bdx		D.C.					119009
	ALL TYPES	19	Lucas		S.C.					119011
	ALL TYPES	20,6	Bdx		S.C.					120007
	ALL TYPES	48	Bdx							248019 248962 P484402 1 44
	ALL TYPES	48	Lucas	03-78->01-80						248014 248998 P484806 1 48
	R12 Gordini	54	Bdx		S3A Comp.					254005 254966 P544702 1 47
	ALL TYPES		Bdx	10-69->08-80						900937
	L, Berline (R1270)	20,6	Bdx		->Ch.296080					320008
	L, Berline (R1270)	22,2	Bdx		Ch.296081 ->					322018
	TL,TS,Berline (R1270,1167)	22,2	Bdx	01-69->						322018
	Break	22,2	Bdx	01-70->						322007
	S, SLE, TL, TS	22,2	Bdx	01-72->	Spain					322008
	TL,TS,Berline (R1270,1167)	22,2	Lucas	01-76->						322012
	R 12 Gordini	36	Bdx							236002 236908 P364503 1 45,5
<b>R14</b>										
	ALL TYPES	19	Bdx							119009
	ALL TYPES	48	Bdx							248019 248962 P484402 1 44
	ALL TYPES	48	Ate	01-76->01-83						248007
	ALL TYPES	22,2	Bdx							322008



Ø mm. Vers.

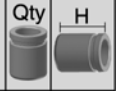
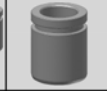

i

**RENAULT**

<b>R14</b>									
	ALL TYPES	22,2	Bdx						322011
	ALL TYPES	22,2	Lucas						322012
	ALL TYPES	22,2	Bdx			Rubber cup/seal type			322018
<b>R15</b>									
	ALL TYPES	19	Bdx						119009
	ALL TYPES	20,6	Bdx			D.C.			120003
	ALL TYPES	20,6	Bdx						120085
	ALL TYPES	48	Bdx	->01-74					248019 248962 P484402 1 44
	TS	54	Bdx	01-74->	S3A Comp.				254005 254966 P544702 1 47
	ALL TYPES		Bdx	03-72->10-80					900937
	ALL TYPES	22,2	Bdx						322018
<b>R16</b>									
	ALL TYPES	19	Bdx			S.C.			119006
	ALL TYPES	19	Bdx			D.C.			119009
	ALL TYPES	20,6	Bdx			D.C.			120003
	ALL TYPES	20,6	Bdx			S.C.			120007
	ALL TYPES	20,6	Bdx						120085
	Made in France	20,6				Complete kit			120902
	L, TL, TS	48	Bdx	01-68->					248019 248962 P484402 1 44
	ALL TYPES	48	Lucas	01-71->01-80					248030 248932 P482901 2 29
	TX	48	Bdx	01-75->					248019 248962 P484402 1 44
	TX	54	Bdx	01-73->01-75	S3A Comp.				254005 254966 P544702 1 47
	ALL TYPES		Bdx	09-65->10-80					900937
	ALL TYPES	22,2	Bdx			Rubber cup type			322007
	ALL TYPES	22,2	Lucas						322012
	ALL TYPES	48		01-65->01-70					248104
	ALL TYPES	13,7				Complete kit			613901
<b>R17</b>									
	ALL TYPES	20,6	Bdx			D.C.			120003
	ALL TYPES	20,6	Bdx						120085
	1.6, Gordini	48	Bdx						248019 248962 P484402 1 44
	TL, TS, Gordini	54	Bdx	01-71->	S3A Comp.				254005 254966 P544702 1 47
	ALL TYPES		Bdx	03-72->10-80					900937
	ALL TYPES (R128)		Bdx	03-72->10-80					900939
	ALL TYPES	22,2	Lucas						322012
	TL	22,2	Bdx	01-71->					322007
	TL	22,2	Bdx	01-71->					322018



Ø mm. Vers.



i

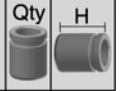
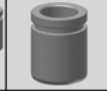



























# RENAULT







## R17

 TS Gordini	36	Bdx	01-71->	236002	236908	P364503	1	45,5
---	----	-----	---------	--------	--------	---------	---	------

## R18

 L, TL, GTL, TS, GTS	19	Bdx		119009				
 ALL TYPES	19	Lucas		119015				
 L, TL, GTL, GTS	19	Ate		119058				
 TS, GTS, TD, GTD	19	Bdx	01-80->	119057				
 TS, GTS, TX, GTX	20,6	Bdx		120049				
 TX, GTX, Turbo	20,6	Ate	Spain	120004				
 TX,GTX,Turbo	20,6	Bdx	01-80->	120085				
 ALL TYPES	48	Bdx	S4A Comp.	248009				
 ALL TYPES	48	Bdx	01-78->01-82	248019	248962	P484402	1	44
 ALL TYPES	48	Lucas	01-78->01-83	248014	248998	P484806	1	48
 ALL TYPES	48	Bdx	01-82->07-86	248025	248905	P484902	1	49
 ALL TYPES	48	Lucas	01-83->01-87	248018	248911	P485302	1	53,6
 ALL TYPES	54	Lucas		254050				
 except TS-GTS Break	54	Bdx	->06-83	254024	254969	P544602	1	46,8
 1.6, 2.0	54	Lucas	01-80->01-87	254007	254908	P545301	1	53,7
 except TS-GTS Break	54	Bdx	07-83->	254024	254940	P544903	1	49
 TS-GTS Break	54	Bdx	10-81->07-92	254024	254969	P544602	1	46,8
 ALL TYPES	10	Lucas	01-80->01-87	810001				
 ALL TYPES	12	Lucas	01-78->01-83	812006				
 ALL TYPES	20	Bdx	01-78->01-82	820002				
 ALL TYPES		Bdx	04-78->12-86	901151				
 ALL TYPES	22,2	Bdx		322011				
 Break	22,2	Bdx		322007				
 ALL TYPES	22,2	Bdx		322008				
 Berline	22,2	Lucas		322012				
 Berline	22,2	Bdx		322018				
 Turbo	36	Bdx	+ABS	236002	236908	P364503	1	45,5

## R19, CHAMADE

 ALL TYPES	19	Bdx		119016				
 ALL TYPES	19	Ate		119018				
 ALL TYPES	20,6	Bdx		120008				
 ALL TYPES	20,6	Ate		120016				
 ALL TYPES	20,6	Bdx	ABS	120024				
 ALL TYPES	48	Lucas	01-88->01-96	248018	248911	P485302	1	53,6



Ø mm. Vers.

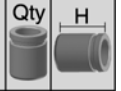
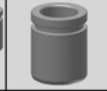

i

**RENAULT****R19, CHAMADE**

	ALL TYPES	48	Bdx	01-88->01-96	248022 248925 P485002	1	50,5
	ALL TYPES	10	Lucas	01-88->01-96	810001		
	ALL TYPES	12	Lucas	01-88->01-96	812006		
	ALL TYPES Except 1.4	20	Bdx	01-88->01-96	820001		
	1.4	20	Bdx	01-88->01-96	820008		
	ALL TYPES		Lucas	01-88->12-92	901698		
	I, II SERIES		Bdx	01-88->12-95 Solid discs	901070		
	ALL TYPES		Bdx	08-88->12-95 Ventilated discs	901151		
	ALL TYPES	19	Bdx		319016		
	ALL TYPES	20,6	Lucas	Press. reducing valve	320009		
	ALL TYPES	20,6	Bdx	Press. reducing valve	320014		
	ALL TYPES	30	Bdx	01-88->06-96 Piston Without mechanism	230004 230905 P303801		
	ALL TYPES	30	Bdx	01-88->06-96 Piston with mechanism	230004 230926 K303801	1	38,5
	ALL TYPES	20	Bdx	01-88->06-96	820002		
	ALL TYPES		Bdx	08-88->06-96	901125		

**R20**

	ALL TYPES	20,6	Bdx		120004		
	ALL TYPES	20,6	Bdx	=120004 (Basic parts)	120070		
	ALL TYPES	54	Bdx	S3A Comp.	254005 254966 P544702	1	47
	ALL TYPES	54	Bdx	01-77-> S4A	254003 254948 P544702	1	47
	ALL TYPES	54	Lucas	01-77->01-84	254007 254908 P545301	1	53,7
	ALL TYPES (Except TX)	54	Bdx	10-79->00-84 S4A	254024 254969 P544602	1	46,8
	ALL TYPES (Except TX)	54	Bdx	10-80-> S4A	254024 254940 P544903	1	49
	II SERIES	10	Lucas	01-77->01-84	810001		
	ALL TYPES	12	Lucas	10-75->12-83	812006		
	ALL TYPES (Except TX)	20	Bdx	10-79->00-84 S4A	820002		
	ALL TYPES		Bdx	10-75->12-83	901151		
	ALL TYPES	22,2	Lucas		322012		
	ALL TYPES	22,2	Bdx	Rubber cup/seal type	322018		
	ALL TYPES	19	Bdx		419008		
	ALL TYPES	28,6	Bdx	Rubber cup type	528003		
	ALL TYPES	28,6	Bdx	Rubber seal type	528005		
	ALL TYPES	28,6	Bdx	Rubber cup/seal type	528006		

**R21, NEVADA**

	ALL TYPES	19	Bdx		119016		
	ALL TYPES	19	Ate		119018		



Ø mm. Vers.



i

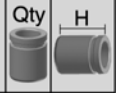
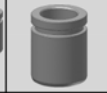
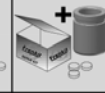

# RENAULT

## R21, NEVADA

	ALL TYPES	20,6	Bdx		120008				
	ALL TYPES	20,6	Ate		120016				
	ALL TYPES	48	Bdx	01-86->06-93	248009				
	1.7	48	Bdx	01-86->06-93	248025	248905	P484902	1	49
	ALL TYPES	48	Lucas	03-86->06-93	248018	248911	P485302	1	53,6
	ALL TYPES	54	Bdx	01-86->06-93 Soft boot	254037	254941	P544903	1	49
	ALL TYPES	54	Bdx	01-86->06-93 Hard boot	254044	254953	P544903	1	49
	1.7	54	Lucas	03-86->06-93	254007	254908	P545301	1	53,7
	ALL TYPES	54	Lucas	03-86->06-93	254050				
	ALL TYPES	10	Lucas	03-86->06-93	810001				
	ALL TYPES	12	Lucas	03-86->06-93	812006				
	ALL TYPES	20	Bdx	01-86->06-93 ABS	820002				
	ALL TYPES		Bdx	03-86->09-95	901139				
	ALL TYPES		Bdx	09-89->01-94	901151				
	ALL TYPES	22,2	Lucas		322012				
	ALL TYPES	22,2	Bdx		322018				
	ALL TYPES	22,2	Bdx	Press. reducing valve	322027				
	ALL TYPES	36	Bdx	+ABS	236002	236908	P364503	1	45,5
	ALL TYPES	36	Brem	06-86->02-94 Piston without mechanism	236014	236903	P365101	1	50,9
	ALL TYPES	36	Brem	06-86->02-94 Piston with mechanism -	236014	236935	K365101L	1	50,9
	ALL TYPES	36	Brem	06-86->02-94 Piston with mechanism -	236014	236936	K365101R	1	50,9
	ALL TYPES	22/10	Brem	03-86>06-94	822003				
	ALL TYPES	22	Brem	03-86>06-94 Rubber parts (822003)	822007				
	ALL TYPES		Bdx	03-86->06-94	900937				
	ALL TYPES		Brem	09-89->06-94	901267				
	ALL TYPES	19	Bdx		419008				
	ALL TYPES	28,6	Bdx	Rubber seal type	528005				
<b>R25</b>									
	ALL TYPES	20,6	Bdx		120004				
	ALL TYPES	20,6	Ate		120016				
	ALL TYPES	20,6	Bdx	=120004 (Basic parts)	120070				
	ALL TYPES	54	Lucas	04-84->12-92	254007	254908	P545301	1	53,7
	ALL TYPES	60	Lucas	04-84->12-92	260003	260902	P605301	1	53
	ALL TYPES	10	Lucas	04-84->12-92	810001				
	ALL TYPES	12	Lucas	04-84->12-92	812006				
	2.4 V6 Turbo, 2.5 V6 Turbo, 2.7 V6 I		Lucas	04-84->12-92	901609				





Ø mm. Vers.

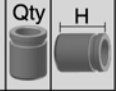
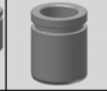

i

**RENAULT****R25**

	2.0, 2.0 12V, 2.1#, 2.2		Lucas	04-84->12-93		901698
	ALL TYPES	22,2	Lucas			322012
	ALL TYPES	22,2	Bdx			322018
	ALL TYPES	36	Bdx			236002 236908 P364503 1 45,5
	ALL TYPES		Bdx	04-84->12-93		900937
	ALL TYPES	19	Bdx			419008
	ALL TYPES	28,6	Bdx		Rubber cup type	528003
	ALL TYPES	28,6	Bdx		Rubber seal type	528005
	ALL TYPES	28,6	Bdx		Rubber cup/seal type	528006

**R30**

	D, Turbo	20,6	Bdx	01-81->01-84		120004
	D, Turbo	20,6	Bdx	01-81->01-84 =120004 (Basic parts)		120070
	2.6	42	Bdx			242005 242919 P424803 2 48
	D Turbo	54	Bdx	00-84->		254024 254940 P544903 1 49
	ALL TYPES	54	Lucas	01-82->01-86		254007 254908 P545301 1 53,7
	D Turbo	54	Bdx	10-81->00-84		254024 254969 P544602 1 46,8
	ALL TYPES	10	Lucas	01-82->01-86		810001
	D Turbo	20	Bdx	10-81->00-84		820002
	2.1 TD		Lucas	02-82->03-86		901609
	ALL TYPES		Bdx	07-78->01-84		900937
	TD	22,2	Lucas			322012
	TD	22,2	Bdx			322018
	TS, TX	36	Bdx			236002 236908 P364503 1 45,5
	2.1 TD		Bdx	02-82->03-86		900937
	ALL TYPES	19	Bdx			419008
	ALL TYPES	28,6	Bdx		Rubber cup type	528003
	ALL TYPES	28,6	Bdx		Rubber seal type	528005
	ALL TYPES	28,6	Bdx		Rubber cup/seal type	528006

**R4**

	TL (R1123, 1129)	19	Bdx		S.C.	119006
	TL (R112C) GTL (R1128)	19			D.C.	119048
	ALL TYPES	19		01-67->	Spain	119005
	F, FS, FSA, L, S	19	Bdx	01-71->	S.C.	119006
	F6	19	Bdx	01-81->	S.C.	119006
	F4, F6	19		01-86->	D.C.	119048
	(R1120) L, TL (R1126)	20,6	Bdx		S.C.	120007



Ø mm. Vers.



i

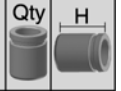
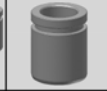

# RENAULT

## R4

	Made in France	20,6		Complete kit	120902				
	L, TL (R1123,1126)	20,6	Bdx	01-76->01-86 D.C.	120049				
	GTL (R1128)	20,6	Bdx	01-77->	120003				
	ALL TYPES	22,2		01-62->	122067				
	ALL TYPES	22,2	Bdx		322008				
	ALL TYPES	23,8		Rubber cup/seal type	323006				
	ALL TYPES	23,8	Bdx	Rubber cup type	323003				
	ALL TYPES	23,8	Bdx	Rubber seal type	323021				
	ALL TYPES	45	Bdx	01-81->	245002				
	ALL TYPES	45	Bdx	06-78->06-90	245005	245901	P454501	1	45
	ALL TYPES	45	Lucas	10-62->06-90	245019	245927	P454802	1	48
	ALL TYPES	12	Lucas	10-62->06-90	812006				
	ALL TYPES		Bdx	10-62->06-90	900937				
	ALL TYPES	19	Bdx		319007				
	ALL TYPES	20,6	Bdx		320010				
	ALL TYPES	20,6	Lucas		320011				
	ALL TYPES	22,2	Bdx	Rubber cup type	322013				
	ALL TYPES	22,2	Lucas		322014				
	ALL TYPES	22,2	Bdx	Rubber cup/seal type	322015				
	ALL TYPES	22,2	Bdx	Rubber seal type	322046				
	ALL TYPES	13,7		Complete kit	613901				

## R5, 6

	ALL TYPES	19	Bdx	S.C.	119006				
	ALL TYPES	19	Bdx	D.C.	119009				
	ALL TYPES, Copa	20,6	Bdx	D.C.	120003				
	ALL TYPES	20,6	Bdx	D.C. (With Bypass)	120049				
	Copa	20,6	Bdx		120085				
	ALL TYPES	45	Bdx	Made in Spain	245002				
	ALL TYPES	45	Lucas		245019	245927	P454802	1	48
	L, TL, GTL, TS, TX, GTX	45	Bdx	01-72->01-86	245005	245901	P454501	1	45
	ALL TYPES	48	Bdx	01-75->	248019	248962	P484402	1	44
	R5 ALL TYPES	48	Lucas	01-81->01-84	248014				
	R5 ALPINE 1.4	48	Bdx	09-77->01-85	248004	248965	P484402	1	44
	R5 Alpine Turbo	48	Lucas	09-81->01-85	248014	248998	P484806	1	48
	Alpine Copa	54	Bdx	01-77->	254005	254966	P544702	1	47
	ALL TYPES		Bdx	10-69->04-87	900937				



Ø mm. Vers.

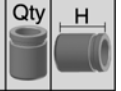
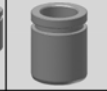

i

**RENAULT**

<b>R5, 6</b>									
	L (R1220) 71->Ch. 116673	19	Bdx						319007
	L (R1120, 1391),(R2381)	20,6	Bdx						320010
	L (R1120, 1391) (R2381)	20,6	Lucas						320011
	ALL TYPES	22,2	Bdx				Rubber cup type		322013
	ALL TYPES	22,2	Bdx				Rubber cup/seal type		322015
	ALL TYPES	22,2	Lucas						322014
	ALL TYPES	22,2	Bdx				Rubber seal type		322046
	1.4 Alpine	32	Bdx	09-77->09-81					232014 232909 P324101 1 41,5
	Alpine, Turbo, Copa	36	Bdx						236002 236908 P364503 1 45,5
	Turbo (R8220)	54	Bdx						254024 254969 P544602 1 46,8
	Turbo (R8220)	20	Bdx						820002
	ALL TYPES	13,7					Complete kit		613901
<b>R8, 10</b>									
	ALL TYPES	19		01-70->					119005
	ALL TYPES	38					Made in Spain		238001 238973 P384104 1 41,5
	ALL TYPES	38	Bdx						238002
	ALL TYPES	22,2	Bdx	->01-70					322008
	ALL TYPES	22,2	Bdx	01-70->			Rubber cup type		322013
	ALL TYPES	32	Bdx						232014 232909 P324101 1 41,5
	ALL TYPES	14							614001
<b>R9, 11</b>									
	ALL TYPES	19	Lucas						119015
	1.4 Turbo (L425)	19	Ate				RHD		119018
	ALL TYPES	19	Bdx						119057
	ALL TYPES	19	Ate						119058
	ALL TYPES	48	Bdx				S4A Comp.		248005
	ALL TYPES	48	Bdx						248009
	R9	48	Bdx	01-81->					248022 248925 P485002 1 50,5
	R11	48	Bdx	01-83->01-89					248025 248905 P484902 1 49
	ALL TYPES	48	Lucas	03-83->					248018 248911 P485302 1 53,6
	ALL TYPES	10	Lucas	03-83->12-88					810001
	ALL TYPES	12	Lucas	03-83->12-88					812006
	ALL TYPES	20	Bdx	01-81->01-89					820002
	ALL TYPES		Bdx	09-81->12-88					901151
	ALL TYPES	17,5	Bdx	01-81->01-86					317010
	ALL TYPES	22,2	Bdx				Rubber cup type		322008



Ø mm. Vers.



i

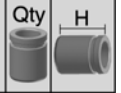
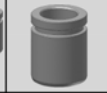
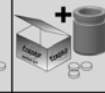

# RENAULT

## R9, 11

	ALL TYPES	22,2	Bdx	Rubber seal type	322011			
	ALL TYPES	22,2	Lucas		322012			
	ALL TYPES	22,2	Bdx	Rubber cup/seal type	322018			
	1.4 Turbo (L425)	30	Bdx	01-84->01-91 Piston Without mechanism	230004	230905	P303801	
	1.4 Turbo (L425)	30	Bdx	01-84->01-91 Piston with mechanism	230004	230926	K303801	1 38,5
	1.4 Turbo (L425)	20	Bdx	01-84->01-91	820002			
	ALL TYPES		Bdx	10-86->12-88	901125			

## SAFRANE

	ALL TYPES	22,2	Bdx	04-92->12-00	122012			
	ALL TYPES	22,2	Ate	04-92->12-00	122020			
	12V, 20V, V6, Bi Turbo	23,8	Bdx	04-92->12-00	123010			
	ALL TYPES	54	Lucas	04-92->12-00	254088	254911	P545301	1 53,7
	ALL TYPES	60	Lucas	04-92->12-00	260003	260902	P605301	1 53
	ALL TYPES	8	Lucas	04-92->12-00	808006			
	ALL TYPES	10	Lucas	04-92->12-00	810083			
	3.0	12	Lucas	04-92->12-00	812006			
	ALL TYPES		Lucas	04-92->12-00	901609			
	ALL TYPES	22,2	Lucas	04-92->12-00	322010			
	ALL TYPES	36	Bdx	04-92->12-00	236006			
	ALL TYPES	36	Brem	04-92->12-00 Piston with mechanism -	236014	236936	K365101R	1 50,9
	ALL TYPES	36	Brem	04-92->12-00 Piston with mechanism -	236014	236935	K365101L	1 50,9
	ALL TYPES	36	Brem	04-92->12-00 Piston without mechanism	236014	236903	P365101	1 50,9
	ALL TYPES	20	Bdx	04-92->12-00	820002			
	ALL TYPES	22/12	Brem	04-92->12-00	822004			
	ALL TYPES	22	Brem	04-92->12-00 Rubber parts (822004)	822007			
	ALL TYPES		Brem	04-92->12-00	901267			

## SCENIC

	II SERIES	23,8	Lucas	09-03->	123092			
	III SERIES	54	Ate	02-09->	254046	254815	P545003	1 50,5
	II SERIES	54	Ate	09-03->	254046	254936	P545502	1 55,5
	II SERIES	54	Bosch	09-03->	254080	254907	P545201	1 52,5
	I SERIES	54	Lucas	09-99->09-03	254088	254911	P545301	1 53,7
	I SERIES	60	Lucas	09-99->09-03	260003	260902	P605301	1 53
	I SERIES	8	Lucas	09-99->09-03	808006			
	I SERIES	10	Lucas	09-99->09-03	810083			
	III SERIES		Ate	02-09->	16"/17" Wheel	901678		



Ø mm. Vers.

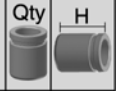
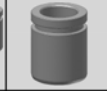

i

**RENAULT****SCENIC**

II, III SERIES	Ate	06-03->	15" Wheel	901187
II SERIES	Bosch	06-03->09-05		901218
I SERIES	Lucas	09-99->09-03		901609
III SERIES	34 Trw	02-09->	With electric handbrake	234036 234954 P345201 1 52
II SERIES	34 Trw	09-03->	Piston with mechanism Disc	234025 234944 K334601 1 46,8
II SERIES	34 Trw	09-03->	Piston Without mechanism	234025 234910 P334601 1 46,8
I SERIES	34 Lucas	09-99->09-03	Piston Without mechanism	234003 234901 P334601 1 46,8
I SERIES	34 Lucas	09-99->09-03	Piston with mechanism	234003 234943 K334601 1 46,8
III SERIES 2.0 dCI	38 Trw	02-09->	With electric handbrake	238060 238951 P385202 1 52
II, III SERIES	38 Lucas	09-03->	Piston Without mechanism	238022 238901 P385101 1 51
II, III SERIES	38 Lucas	09-03->	Piston with mechanism	238022 238985 K385101 1 51
III SERIES	8 Lucas	02-09->		808007
I, II SERIES	8 Trw	09-99->		808020
III SERIES	Lucas	02-09->	Electric hand brake	901773
II SERIES	Lucas	06-03->09-05		901827
I SERIES ALL TYPES, II SERIES 1.2 T	Lucas	09-99->		901749

**SUPER 5**

ALL TYPES	19 Bdx	10-84->12-96		119016
ALL TYPES	19 Ate	10-84->12-96		119018
ALL TYPES	19 Lucas	10-84->12-96		119022
ALL TYPES	45 Bdx	10-84->12-96		245005 245901 P454501 1 45
ALL TYPES	45 Lucas	10-84->12-96		245014 245904 P454801 1 48
ALL TYPES	48 Bdx	10-84->12-96 S4A Comp.		248005
ALL TYPES	48 Lucas	10-84->12-96		248018 248911 P485302 1 53,6
ALL TYPES	48 Bdx	10-84->12-96 S4A		248022 248925 P485002 1 50,5
ALL TYPES	48 Bdx	10-84->12-96		248025 248905 P484902 1 49
ALL TYPES	10 Lucas	10-84->12-96 S4A Comp.		810001
ALL TYPES	12 Lucas	10-84->12-96		812006
ALL TYPES	20 Bdx	10-84->12-96 Caliper Ø48. Solid discs		820001
ALL TYPES	20 Bdx	10-84->12-96		820002
ALL TYPES	20 Bdx	10-84->12-96 Caliper Ø45. Solid discs		820008
1.4 Turbo	Bdx	01-85->05-91		901151
ALL TYPES Except 1.4 Turbo	Bdx	10-84->12-96		901070
ALL TYPES	20,6 Lucas	10-84->12-96 Press. reducing valve		320009
ALL TYPES	20,6 Bdx	10-84->12-96 Press. reducing valve		320014
ALL TYPES	22,2 Lucas	10-84->12-96		322012



Ø mm. Vers.



i

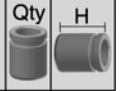
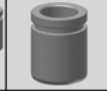

# RENAULT

## SUPER 5

	ALL TYPES	22,2	Bdx	10-84->12-96	322018				
	1.4 Turbo, 1.7i	30	Bdx	10-84->12-96	Piston Without mechanism	230004	230905	P303801	
	1.4 Turbo, 1.7i	30	Bdx	10-84->12-96	Piston with mechanism	230004	230926	K303801	1 38,5
	1.4 Turbo, 1.7i	20	Bdx	04-85->08-91		820002			
	1.4 Turbo		Bdx	01-85->05-91		901125			

## THALIA

	1.5 dCI	48	Lucas	01-01->		248018	248911	P485302	1 53,6
	ALL TYPES	10	Lucas	01-01->		810001			
	ALL TYPES	12	Lucas	01-01->		812006			
	I SERIES		Bdx	08-00->		901070			

## TRAFIC

	ALL TYPES	20,6	*	01-85->01-94	*Ate/Fag	120009			
	2.5, 4x4	23,8/25,4	Bosch	01-89->01-01		123074			
	ALL TYPES	23,8	*	01-89->01-94	*Ate/Fag	123003			
	ALL TYPES	23,8	Ate	01-94->		123025			
	ALL TYPES	25,4	Ate	01-80->		125072			
	ALL TYPES	40/45	Lucas	03-01->		240024	240902	P405301	1 53
								P455301	1 53
	ALL TYPES	40/45	Lucas	03-80->03-01	=240005 (Basic parts)	240032			
	ALL TYPES	42	Bdx	03-80->03-01		242005	242919	P424803	2 48
	ALL TYPES	45	Bdx	03-80->03-01		245007	245919	P455101	2 51
	ALL TYPES	54	Bdx	03-80->03-01		254003	254948	P544702	1 47
	ALL TYPES	10	Trw	03-01->		810100			
	ALL TYPES	10	Lucas	03-80->03-01		810037			
	ALL TYPES	22,2	Bdx			322018			
	ALL TYPES	23,8	Bdx			323001			
	ALL TYPES	25,4	Lucas			325010			
	II SERIES	41	Lucas	03-01->	Piston with mechanism	241001	241910	K415101	1 51
	II SERIES	41	Lucas	03-01->	Piston Without mechanism	241001	241902	P415101	1 51
	II SERIES	41	Lucas	03-01->	=241001 (Basic parts)	241004			
	II SERIES	8	Lucas	03-01->		808007			
	ALL TYPES	19	Bdx			419005			
	ALL TYPES	19	Bdx		Complete kit	419901			
	ALL TYPES	28,6	Bdx		Rubber cup type	528003			
	ALL TYPES	28,6	Bdx		Rubber seal type	528005			
	ALL TYPES	28,6	Bdx		Rubber cup/seal type	528006			



Ø mm. Vers.



i

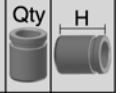
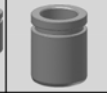
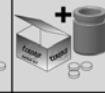

**RENAULT**

**TWINGO**

	ALL TYPES	20,6	Bdx	03-93->	-ABS	120008				
	ALL TYPES	20,6	Bdx	03-93->	ABS	120024				
	ALL TYPES	45	Bdx	03-93->		245005	245901	P454501	1	45
	1.2	48	Lucas	03-93->		248018	248911	P485302	1	53,6
	ALL TYPES	8	Lucas	03-93->		808006				
	ALL TYPES	10	Lucas	03-93->		810001				
	ALL TYPES	20	Bdx	03-93->		820008				
	I, II SERIES		Lucas	01-01->	Ventilated discs	901698				
	II SERIES		Lucas	03-07->	Solid discs	901835				
	I SERIES		Bdx	03-93->	With handbrake	901265				
	II SERIES 1.6 RS		Ate	05-08->		901187				
	ALL TYPES	20,6	Bdx	03-93->	Press. reducing valve	320014				
	1.6 RS	8	Trw	05-08->		808020				
	II SERIES 1.2 Turbo		Lucas	03-07->		901749				
	II SERIES 1.6 RS		Lucas	05-08->		901211				

**VEL SATIS**

	ALL TYPES	60	Ate	06-02->		260032				
	ALL TYPES		Ate	06-02->		901187				
	ALL TYPES	38	Ate	06-02->	Piston with mechanism	238041	238979	K384902	1	49,7
	ALL TYPES	38	Ate	06-02->	Piston Without mechanism	238041	238913	P384902	1	49,7
	ALL TYPES		Ate	06-02->		901755				

**WIND**

	ALL TYPES		Ate	07-10->		901187				
	ALL TYPES	8	Trw	07-10->		808020				
	ALL TYPES		Lucas	07-10->		901211				



Ø mm. Vers.

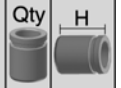
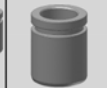

i

**ROVER****100 SERIES**

	ALL TYPES	20,6	AP	01-90->	120014					
	ALL TYPES	48	Lucas	01-90->	248062	248928	P484901	1	49,7	
	ALL TYPES	17,5	AP	01-90->	317009					
	ALL TYPES	22,2	Lucas	01-90->	322051					

**2.300, 2.400, 2.600, 3.500**

	2.3, 2.6, 3.5	22,2	AP		122001					
	ALL TYPES	40/57	Lucas	04-68->05-76	240038					
	ALL TYPES	41	AP	01-83->01-86	242007	241901	P413401	4	34,2	
	ALL TYPES	54	*	09-63->05-76 * Ate/Bdx/Luc	254001	254923	P542901	2	29	
	ALL TYPES	57	AP		257003	257925	P572801	2	28,5	
	ALL TYPES		AP	09-77->10-86	900951					
	ALL TYPES	22,2	AP		322020					
	3.5	15,9	Lucas		415002					
	2.3, 2.4, 2.6	19	Lucas		419001					
	ALL TYPES	22,2	Lucas		522001					

**200-400 SERIES**

	ALL TYPES	20,6	AP	03-85->09-89	120014					
	ALL TYPES	23,8	Lucas	10-89->03-00	123083					
	ALL TYPES	51	Tokic	03-85->09-89	251002	251906	P514401	1	44,5	
	ALL TYPES	54	Lucas	10-89->	254057	254903	P544901	1	49,8	
	ALL TYPES	10	Tokic	03-85->09-89	810009					
	ALL TYPES	10	Lucas	10-89->	810024					
	200 (XH) 216 Vitesse		Tokic	03-85->09-89	901017					
	ALL TYPES		Lucas	10-89->03-00 -ABS	901214					
	200 (RF), (XW), 400		Lucas	10-89->03-00 +ABS	901276					
	ALL TYPES	17,5		03-85->10-95	317023					
	ALL TYPES	19	Lucas	03-85->10-95	319023					
	ALL TYPES	30	Lucas	10-89->	=230013 (Basic parts)	230009				
	ALL TYPES	30	Lucas	10-89->	Piston Without mechanism	230013	230901	P304301	1	43,8
	ALL TYPES	30	Lucas	10-89->	Piston with mechanism	230013	230928	K304301	1	43,8
	ALL TYPES	10	Lucas	10-89->	810012					
	400 (RT)		Akeb	05-95->03-00	901091					
	ALL TYPES	20,64	AP	03-85->	420005					

**25**

	ALL TYPES	23,8	Lucas	01-99->	123083					
	ALL TYPES	54	Lucas	10-99->	254057	254903	P544901	1	49,8	
	ALL TYPES	10	Lucas	10-99->	810024					





Ø mm. Vers.

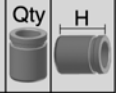
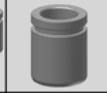
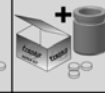

i

**ROVER****25**

	ALL TYPES		Lucas	09-99->05-05	-ABS					901214
	ALL TYPES		Lucas	09-99->05-05	+ABS					901276
	ALL TYPES	30	Lucas	10-99->	Piston with mechanism	230013	230928	K304301	1	43,8
	ALL TYPES	30	Lucas	10-99->	Piston Without mechanism	230013	230901	P304301	1	43,8
	ALL TYPES	10	Lucas	10-99->						810012

**45**

	ALL TYPES	54	Lucas	02-00->		254057	254903	P544901	1	49,8
	ALL TYPES	10	Lucas	02-00->						810024
	ALL TYPES		Lucas	02-00->05-05						901276
	2.0	30	Lucas	02-00->	Piston Without mechanism	230013	230901	P304301	1	43,8
	2.0	30	Lucas	02-00->	Piston with mechanism	230013	230928	K304301	1	43,8
	2.0	10	Lucas	02-00->						810012

**600 SERIES**

	ALL TYPES	23,8	Lucas	08-93->02-99	-ABS					123026
	ALL TYPES	25,4	Lucas	08-93->02-99	ABS					125033
	ALL TYPES	57	Lucas	08-93->02-99		257015	257917	P575302	1	53,6
	ALL TYPES		Niss	08-93->02-99	Automatic transmission					901208
	ALL TYPES		Niss	08-93->02-99	With handbrake					901258
	ALL TYPES	34	Nih	08-93->02-99	Piston with mechanism	234006	234940	K344702	1	47,2
	ALL TYPES	34	Nih	08-93->02-99	Piston Without mechanism	234006	234908	P344702	1	47,2
	ALL TYPES	34	Nih	08-93->02-99	=234006 (Basic parts)					234024
	ALL TYPES	10	Lucas	08-93->02-99						810012
	ALL TYPES		Akeb	08-93->02-99						901118

**75 SERIES**

	ALL TYPES	57	Ate	02-99->		257047	257911	P575504	1	55,4
	ALL TYPES		Ate	02-99->05-05						901180
	ALL TYPES	36	Ate	02-99->		236007	236909	P364803	1	48
	ALL TYPES Except 4.6 V8	40	Ate	02-99->		240014	240904	P404801	1	48
	ALL TYPES		Ate	02-99->05-05						901097

**800 SERIES**

	ALL TYPES	57	Lucas	10-86->02-99		257042	257909	P575001	1	49,8
	ALL TYPES	10	Lucas	10-86->02-99						810024
	ALL TYPES		Lucas	10-86->02-99						901276
	ALL TYPES	38	Lucas	10-86->02-99	Piston Without mechanism	238013	238908	P384601	1	46,8
	ALL TYPES	38	Lucas	10-86->02-99	Piston with mechanism ABS	238013	238981	K384601	1	46,8
	ALL TYPES	10	Lucas	10-86->02-99						810002
	ALL TYPES		Lucas	10-86->02-99						901745



Ø mm. Vers.

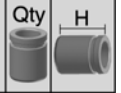
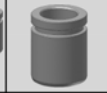
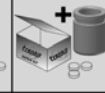

i

**ROVER****800 SERIES**

	ALL TYPES	15,9	AP	10-86->02-99	415005
	ALL TYPES	17,5	AP	10-86->02-99	517003
	ALL TYPES	22,2	AP	10-86->02-99	522002

**ALLEGRO**

	ALL TYPES	51	Lucas	01-73->01-84 2 Pistons	251024
--	-----------	----	-------	------------------------	--------

**MAESTRO**

	ALL TYPES	20,6	Lucas		120012
	ALL TYPES	54	Lucas	03-83->	254126 254902 P544901 1 49,8
	1.4, 1.6	15,9	Lucas	01-83->	315011
	Van	20,6	Lucas	01-84->	320009

**MARINA**

	1.3, 1.7, 1.8	48	Lucas	01-71->01-80	248002
--	---------------	----	-------	--------------	--------

**METRO**

	ALL TYPES	17,5	AP	-Servo brake	117016
	ALL TYPES	20,6	AP		120014
	ALL TYPES	20,6	Lucas		120013
	ALL TYPES	22,2	Lucas	-Servo brake	122066
	ALL TYPES	36	Ate	4 Pistons	236004
	ALL TYPES	36	AP		236003 236925 P362802 4 28,3
	ALL TYPES	48	Lucas		248062 248928 P484901 1 49,7
	ALL TYPES	17,5	Lucas		317005
	ALL TYPES	17,5	AP		317009
	ALL TYPES	15,9	AP		415005
	ALL TYPES	22,2	AP		522010

**MG**

	MG F 1.8 VVC	48	Lucas	10-95->03-02	248062 248928 P484901 1 49,7
	ALL TYPES	54	Lucas	01-01->	254057 254903 P544901 1 49,8
	ALL TYPES	54	AP	01-68->01-82	254059 254983 P542801 2 28
	MG C	54	Girl	10-67->09-68	254061 254934 P542902 2 29
	ALL TYPES	10	Lucas	01-01->10-05	810024
	ALL TYPES	30	Lucas	01-01->	230013
	ALL TYPES	38	Lucas	03-95->03-02 Piston Without mechanism	238013 238908 P384601 1 46,8
	ALL TYPES	38	Lucas	03-95->03-02 Piston with mechanism	238013 238981 K384601 1 46,8
	ZT 180-190	40	Ate	08-01->10-05	240014 240904 P404801 1 48
	ALL TYPES	10	Lucas	01-01->	810012
	MGF, TF 160		Lucas	03-95->	901745

**MG MGB**

	ALL TYPES	54		01-66->12-80	254049
--	-----------	----	--	--------------	--------



Ø mm. Vers.



i

**ROVER****MINI 850, 1.000, 1300**

	ALL TYPES	19	AP							119071
	ALL TYPES	23,8	AP							323004
	Mini MK1, Cooper	44,5	AP	01-67->						244015
	ALL TYPES	51	AP							251001 251908 P512801 2 28,3
	ALL TYPES	15,9	AP							315007
	ALL TYPES	19	AP							319006
	ALL TYPES	19	AP							419004
	ALL TYPES	19	AP					Level warning		419051
	ALL TYPES	22,2	AP							522002
	ALL TYPES	22,2	AP	01-83->						522010

**MONTEGO**

	ALL TYPES	20,6	Lucas							120012
	ALL TYPES	54	Lucas							254126 254902 P544901 1 49,8
	1.3, 1.6, 2.0	17,5	Lucas							317005
	Break, 2.0 i, Turbo	19	Lucas							319008

**STREETWISE**

	ALL TYPES	54	Lucas	08-03->						254057 254903 P544901 1 49,8
	ALL TYPES	10	Lucas	08-03->						810024
	ALL TYPES		Lucas	08-03->05-05						901276
	ALL TYPES	30	Nih	08-03->	Piston with mechanism					230013 230928 K304301 1 43,8
	ALL TYPES	30	Nih	08-03->	Piston Without mechanism					230013 230901 P304301 1 43,8
	ALL TYPES	10	Nih	08-03->						810012

**TRIUMPH**

	1300	15,9	Lucas							415002
	Spitfire MK3	15,9	Lucas							415002
	TR4, TR6	17,5	Girl	01-61->						117024
	Vitesse 1600	19	Bdx							119009
	TR 7, TR 8	20,6	AP							120051
	TR 6 2.5	20,6	Lucas							120082
	Herald, Toledo, Sptfire	48	Ate							248036
	TR 7, TR 8	51	AP							251001 251908 P512801 2 28,3
	2.0, 2.5 MK I, MK II	54	AP	01-64->01-77						254059 254983 P542801 2 28
	Stag 3.0	57	AP							257003 257925 P572801 2 28,5
	2000, TR7 2.0 Speed	17,5	AP							317009
	VITESSE 1.6	17,5	Lucas	01-62->10-66						317017
	TR 7	19	AP							319006
	Vitesse, Spitfire, Toledo	19	Lucas							319027



Ø mm. Vers.



i

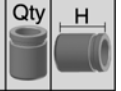
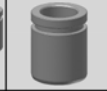

# ROVER

## TRIUMPH

	Stag 3.0	20,6	AP		320002
	ALL TYPES	15,9	Lucas		415002
	2000, 2500	15,9	AP		415005
	Stag	17,5	AP	01-70->01-77	417002
	Stag	17,5	AP	01-70->01-77 Level warning	417004
	TR5, TR6	19	Lucas	01-67->01-69	419001
	ALL TYPES	22,2	Lucas		522001
	2000,Dolomite 1850	22,2	AP	01-76->01-80	522010
	Stag, TR6, 2500	25,4	AP		525006

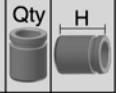
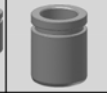
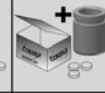

Ø mm. Vers.

**SAAB**

600										
	ALL TYPES	48	Lucas	01-79->01-85		248006	248997	P484806	1	48
9.3										
	ALL TYPES	23,8	Ate	02-98->		123044				
	ALL TYPES	25,4	Lucas	08-03->		125066				
	ALL TYPES	57	Ate	02-98->	Soft boot	257004	257904	P575501	1	55,2
	ALL TYPES	57	Ate	02-98->	=257004 (Basic parts)	257056				
	ALL TYPES	60	Ate	08-03->	Disc 312 mm	260032	260921	P605501	1	55,5
	ALL TYPES	60	Ate	08-03->	Disc 302 mm	260032	260958	P605603	1	56
	ALL TYPES		Ate	02-98->	Spring adjuster	901180				
	ALL TYPES		Ate	09-02->	Flat spring	901297				
	ALL TYPES		Ate	09-02->	17" Wheel	901639				
	ALL TYPES	35	Ate	02-98->08-03		235001	235905	P352801	2	28,5
	ALL TYPES	38	Ate	02-98->08-03		238007	238929	P384801	1	48
	ALL TYPES	38	Ate	08-03->	Piston Without mechanism	238041	238913	P384902	1	49,7
	ALL TYPES	38	Ate	08-03->	Piston with mechanism Disc	238041	238979	K384902	1	49,7
	ALL TYPES	40	Ate	08-03->	Piston with mechanism	240033	240946	K404905	1	49,7
	ALL TYPES	40	Ate	08-03->	Piston Without mechanism	240033	240911	P404905	1	49,7
	(YS3D) SERIES		Ate	02-98->08-03		901266				
	ALL TYPES		Ate	09-02->		901755				
	ALL TYPES	19/20,6	Fag	02-98->		419037				
9.5										
	I, II SERIES	25,4	Ate	09-97->01-12		125077				
	II SERIES	40/44	Brem	01-10->01-12	Disc 355 mm	240027	240950	P403005	2	30
								P443002	2	30
	II SERIES	42	Trw	01-10->01-12	Disc 337 mm	242038	242929	P425301	1	53,2
	I, II SERIES	57	Ate	09-97->01-12		257004	257904	P575501	1	55,2
	I, II SERIES	57	Ate	09-97->01-12	=257004 (Basic parts)	257056				
	II SERIES	60	Mando	01-10->01-12		260063	260990	P605307	1	53,5
	I, II SERIES	10	Trw	01-10->01-12	18", 19" Wheel	810028				
	(YS3G) SERIES		Mando	05-10->	16"/17" Wheel	901776				
	(YS3G) SERIES		Lucas	05-10->	18", 19" Wheel	901788				
	(YS3E) SERIES		Ate	09-97->09-01		901180				
	I, II SERIES	38	Ate	09-97->01-12		238007	238929	P384801	1	48
	I SERIES	38	Ate	09-97->12-09		238015	238931	P382903	2	29,3
	I SERIES	40	Ate	09-97->12-09		240014	240904	P404801	1	48
	ALL TYPES	41	Trw	05-10->	Piston with mechanism	241008	241917	K415101	1	51
	ALL TYPES	41	Trw	05-10->	Piston Without mechanism	241008	241916	P415101	1	51



Ø mm. Vers.



i

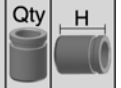
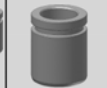

# SAAB

## 9.5

	II SERIES	8	Lucas	01-10->01-12					808007
	(YS3G) SERIES		Lucas	05-10->	16" Wheel				901781
	(YS3E) SERIES		Ate	09-97->	Ch. -> X3025751				901266
	(YS3E) SERIES		Lucas	09-97->09-01	Ch X3025752 ->				901123

## 90

	ALL TYPES	20,6	Lucas						120053
	ALL TYPES	54	Lucas						254032 254976 P542904 1 29,7 P543302 1 33,3
	ALL TYPES	30	Ate						230016 230906 P302801 2 28,8

## 900

	I SERIES	22,2	Lucas	01-79->01-86					122033
	I SERIES	22,2	Lucas	01-86->06-94					122005
	II SERIES	23,8	Ate	07-93->02-98	ABS				123044
	I SERIES	54	Lucas	01-79->09-87					254032 254976 P542904 1 29,7 P543302 1 33,3
	II SERIES	54	Ate	07-93->02-98					254002 254978 P545302 1 53,1
	I SERIES	54	Lucas	09-87->06-94					254126 254902 P544901 1 49,8
	II SERIES	57	Ate	07-93->02-98					257004 257904 P575501 1 55,2
	II SERIES	57	Ate	07-93->02-98	=257004 (Basic parts)				257056
	I SERIES	8	Lucas	01-79->06-94					808001
	II SERIES		Ate	07-93->02-98					901180
	I SERIES	30	Ate	01-79->06-94					230016 230906 P302801 2 28,8
	I SERIES	33	Ate	01-79->06-94	Piston without mechanism -				233003 233902 P334401 1 44,1
	I SERIES	33	Ate	01-79->06-94	Piston with mechanism - ABS				233003 233909 K334401 1 44,1
	I, II SERIES	35	Ate	01-79->02-98					235001 235905 P352801 2 28,5
	II SERIES		Ate	07-93->02-98					901266
	I SERIES		Ate	10-87->06-94	Spring adjuster				901085
	I SERIES	15,9	AP	01-79->06-94					415005

## 9000

	ALL TYPES	22,2	Lucas	09-84->12-98					122005
	ALL TYPES	23,8	Ate	09-84->12-98	ABS, -ASR				123072
	ALL TYPES	54	Lucas	09-84->12-98					254126 254902 P544901 1 49,8
	ALL TYPES	57	Ate	09-84->12-98					257004 257901 P575301 1 53
	ALL TYPES	57	Ate	09-84->12-98	=257004 (Basic parts)				257056
	ALL TYPES	8	Lucas	09-84->12-98					808001
	ALL TYPES		Ate	04-85->12-98					901123
	ALL TYPES	33	Ate	09-84->12-98	Piston without mechanism -				233003 233902 P334401 1 44,1
	ALL TYPES	33	Ate	09-84->12-98	Piston with mechanism - ABS				233003 233909 K334401 1 44,1



Ø mm. Vers.

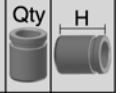
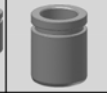
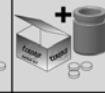

i

**SAAB****9000**

	ALL TYPES	Ate	09-84->12-98	901085
	ALL TYPES	15,9 AP	09-84->12-98	415005
	ALL TYPES	17,5 Lucas	09-84->12-98	417005

**95, 96**

	ALL TYPES	20,6 *	01-71->08-80 *Ate/Fag	120009
	ALL TYPES	20,6 AP	02-60->01-71	120051
	ALL TYPES	20,6 AP	02-60->08-80	320047
	ALL TYPES	51 AP	02-60->08-80	251013 251907 P513901 1 39
	ALL TYPES	15,9 AP	01-71->08-80	315007
	ALL TYPES	19 AP	02-60->01-71	319006

**99**

	ALL TYPES	17,5 Ate	11-67->01-87	117020
	ALL TYPES	19 Ate	11-67->01-87	119026
	ALL TYPES	22,2 Lucas	11-67->01-87	122042
	ALL TYPES	48 Ate	11-67->01-87	248036 248948 P483001 2 30
	ALL TYPES	54 Lucas	11-67->01-87	254032 254976 P542904 1 29,7 P543302 1 33,3
	ALL TYPES	30 Ate	11-67->01-87	230016 230906 P302801 2 28,8
	ALL TYPES	15,9 Lucas	11-67->01-87	415002
	ALL TYPES	15,9 AP	11-67->01-87	415005



Ø mm. Vers.



i

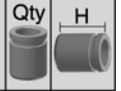
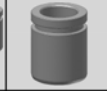

# SANTANA-LAND ROVER

## LAND-ROVER 109, CAZORLA

	Cazorla	23,8	Bdx	D.C.	123005
	109 OLD Models	25,4	Lucas	S.C.	125002
	109	25,4	Lucas	D.C.	125006
	109	25,4	Bdx	D.C.	125008
	109	25,4	Lucas	S.C.	125009
	Cazorla	27	Lucas	D.C.	127002
	ALL TYPES	28,6	Lucas	Rubber seal type	328007
	109	28,6	Lucas	Rubber cup/seal type	328004
	Cazorla	48	Bdx	2 Pistons	248011
	Cazorla	48	Lucas	2 Pistons	248013
	Cazorla	14	Bdx	2 Pistons	814010
	Cazorla	28,6	Lucas		328008
	109	31,8	Lucas		331013
	109	19	Lucas		419001
	Cazorla	19	Lucas		419006
	ALL TYPES	22,2	Lucas		522001

## LAND-ROVER 2.000

	ALL TYPES	20,6	Lucas	D.C.	120012
	ALL TYPES	25,4	Lucas		325007
	ALL TYPES	31,8	Lucas		331013
	ALL TYPES	19	Lucas		419001
	ALL TYPES	22,2	Lucas		522001

## LAND-ROVER 2.500-3.500

	ALL TYPES	25,4	Lucas		125009
	ALL TYPES	48	Lucas	2 Pistons	248013
	Diesel	28,6	Lucas	Short wheel base	328008
	Diesel	31,8	Lucas	Long wheel base	331014
	ALL TYPES	19	Lucas		419001
	ALL TYPES	22,2	Lucas		522001

## LAND-ROVER 88

	ALL TYPES	19	Lucas	S.C.	119004
	ALL TYPES	22,2		D.C.	122002
	ALL TYPES	25,4	Lucas	S.C.	125009
	ALL TYPES	31,8	Lucas		331002
	Cazorla	48	Bdx	2 Pistons	248011
	ALL TYPES	48	Lucas	2 Pistons	248013
	ALL TYPES	25,4	Lucas		325002





Ø mm. Vers.





i



## SANTANA-LAND ROVER

### LAND-ROVER 88

 ALL TYPES	19	Lucas	419001
 ALL TYPES	22,2	Lucas	522001



Ø mm. Vers.



i

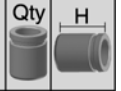
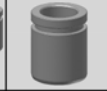

# SEAT

## 124, D, SPORT, 1430, 1200, 128

	ALL TYPES	19	Bdx		119003
	ALL TYPES	19	Lucas		119063
	ALL TYPES	19	Seat	=119007 (Basic parts)	119072
	124D, Sport, 1430	22,2	Bdx		322006
	ALL TYPES	48	Bdx		248004
	128, 1200, Sport	19	Bdx		319024
	128, 1200, Sport	19	Bdx		319041
	124,SPORT,1430	22,2	Bdx		322007
	124, D 1200, Sport	22,2	Lucas		322014
	ALL TYPES	34	Bdx		234001 234937 P344001 1 40

## 127, FURA

	ALL TYPES	19	Seat		119013
	ALL TYPES	19	Lucas		119063
	ALL TYPES	48	Bdx		248003 248963 P485003 1 50
	127-128	48	Girl		248014 248998 P484806 1 48
	ALL TYPES		Bdx	04-72->12-82	900909
	ALL TYPES	19	Bdx		319024
	Fura	19	Bdx		319041
	ALL TYPES	19			319056
	ALL TYPES	19	Lucas		319065
	ALL TYPES	13			613002

## 1500

	ALL TYPES	28,57			328035
	ALL TYPES	48			248100

## 600

	ALL TYPES	19	Seat		119061
	ALL TYPES	19			319058
	ALL TYPES	22,2			322048
	ALL TYPES	19			319059
	600 E, L	19	Lucas		319065

## ALHAMBRA

	ALL TYPES	25,4	Ate	04-96->	ABS	125069
	ALL TYPES	57	Ate	04-96->		257004 257919 P575801 1 58,5
	ALL TYPES	57	Ate	04-96->	=257004 (Basic parts)	257056
	ALL TYPES	57	Ate	06-00->	16" Wheel	257048 257912 P575504 1 55,4
	ALL TYPES	60	Trw	06-10->		260060 260991 P605505 1 55
	ALL TYPES	12	Ate	06-00->	16" Wheel	812013



**SEAT**

**ALHAMBRA**

	(7V8/7V9) SERIES	Ate	04-96->04-01		901123					
	(7V8/7V9) SERIES	Ate	05-01->03-10	Disc 300x26 mm	901288					
	(7V8/7V9) SERIES	Ate	05-01->03-10	Disc 313x26 mm	901795					
	(710) SERIES 1.4 TSI, 2.0 TDI, 2.0 T	Ate	06-10->		901678					
	ALL TYPES	38	Lucas	04-96->	Piston Without mechanism	238040	238905	P385101	1	51
	ALL TYPES	38	Lucas	04-96->	Piston with mechanism	238040	238988	K385101	1	51
	ALL TYPES	38	Lucas	04-96->	=238040 (Basic parts)	238051				
	ALL TYPES	38	Lucas	06-00->	Piston with mechanism	238022	238985	K385101	1	51
	ALL TYPES	38	Lucas	06-00->	Piston Without mechanism	238022	238901	P385101	1	51
	ALL TYPES	8	Lucas	04-96->		808001				
	ALL TYPES	8	Lucas	06-00->		808007				
	(7V8/7V9) SERIES		Lucas	04-96->03-10	Pads without wear sensor	901232				
	(7V8/7V9) SERIES		Lucas	04-96->03-10	Pads with wear sensor	901233				
	(710) SERIES 4.4 TSI, 2.0 TDI, 2.0 T		Lucas	06-10->		901606				
	ALL TYPES	19/20,6	Fag	04-96->		419037				
<b>ALTEA</b>										
	ALL TYPES	22,2	Bosch	03-04->		122104				
	XL	22,2	Bosch	10-06->		122104				
	ALL TYPES	23,8	Ate	03-04->		123079				
	ALL TYPES	54	Ate	03-04->	Soft boot	254022	254931	P545801	1	58,5
	ALL TYPES	54	Ate	03-04->	Hard boot	254046	254936	P545502	1	55,5
	ALL TYPES	54	Ate	03-04->	=254046 (Basic parts)	254108				
	ALL TYPES	24	Ate	03-04->		824002				
	ALL TYPES		Ate	03-04->05-09		901678				
	ALL TYPES	38	Lucas	03-04->	Piston with mechanism	238022	238985	K385101	1	51
	ALL TYPES	38	Lucas	03-04->	Piston Without mechanism	238022	238901	P385101	1	51
	ALL TYPES	38	Bosch	03-04->	Piston with mechanism -	238042	238803	K384901R	1	49
	ALL TYPES	38	Bosch	03-04->	Piston with mechanism -	238042	238802	K384901L	1	49
	ALL TYPES	38	Bosch	03-04->	Piston without mechanism	238042	238910	P384901	1	49
	ALL TYPES	41	Lucas	03-04->	Piston Without mechanism	241001	241902	P415101	1	51
	ALL TYPES	41	Lucas	03-04->	Piston with mechanism	241001	241910	K415101	1	51
	ALL TYPES	8	Lucas	03-04->		808007				
	ALL TYPES	10	Bosch	03-04->		810004				
	ALL TYPES	10	Lucas	03-04->	Disc 255 mm	810028				
	ALL TYPES		Lucas	03-04->05-09	Disc 255 mm	901211				
	ALL TYPES		Lucas	03-04->05-09	Disc 260 mm, 286 mm	901606				



Ø mm. Vers.

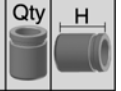
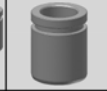

# SEAT

## ALTEA

	ALL TYPES	15,9	Sach	03-04->		415054
	ALL TYPES	19	Sach	03-04->		519025

## AROSA

	ALL TYPES	20,6	Ate	05.97->06-04 LHD		120023
	ALL TYPES	22,2	Bdx	05-97->06-04 RHD		122012
	ALL TYPES	22,2	Ate	05-97->06-04		122088
	ALL TYPES	23,8	Ate	05-97->06-04 ABS		123079
	1.0	48	Ate	05-97->06-04 Disc 10 mm	248041 248917	P484601 1 46,6
	1.4,1.7	48	Ate	05-97->06-04 Discs 12-18mm vented	248041 248916	P485401 1 54,6
	1.4, 1.7	12	Ate	05-97->06-04 Discs 12-18mm vented		812003
	1.0	12	Ate	05-97->06-04 Disc 10mm		812004
	ALL TYPES	15,9	Fag	05-97->06-04		315013
	ALL TYPES	17,46	Fag	05-97->06-04		317048
	1.4 16V 1.4 TDI	34	Lucas	01-00->06-04 Piston with mechanism	234025 234944	K334601 1 46,8
	1.4 16V 1.4 TDI	34	Lucas	01-00->06-04 Piston Without mechanism	234025 234910	P334601 1 46,8
	1.4 16V 1.4 TDI	34	Lucas	01-00->06-04 =234025 (Basic parts)		234026

## CORDOBA

	ALL TYPES	19	Fag	09-02->	ABS	119087
	ALL TYPES	20,6	Ate	02-93->		120023
	ALL TYPES	20,6	Bdx	02-93->		120032
	ALL TYPES	20,6	Fag	09-02->		120093
	ALL TYPES	22,2	Bdx	02-93->	Cast iron body	122012
	ALL TYPES	22,2	Ate	02-93->	Aluminium body	122019
	ALL TYPES	22,2	Fag	02-93->		122029
	ALL TYPES	23,8	Ate	06-99->	ABS	123079
	1.6, 1.9 SDi	48	Ate	02-93->10-02	Disc 20-12 mm	248041 248916 P485401 1 54,6
	1.6, 1.8	48	Ate	02-93->10-02	Disc 20-12 mm	248041 248935 P485501 1 55,2
	1.0, 1.4, TD	48	Ate	02-93->12-02	Disc 10 mm	248041 248913 P484602 1 46,6
	1.8, 2.0	54	Lucas	02-93->10-02		254126 254909 P545301 1 53,7
	ALL TYPES	8	Lucas	02-93->10-02		808001
	ALL TYPES	10	Lucas	09-02->11-09	Disc 288 mm	810037
	1.4, 1.9 SDi	12	Ate	02-93->10-02	Disc 20-12 mm	812003
	1.0, 1.4, TD	12	Ate	02-93->10-02	Disc 10mm	812004
	(6K1) SERIES		K/H	02-93->06-99		901048
	(6K1), (6K2), (6K5) SERIES		Lucas	02-93->06-99		901211
	(6L2) SERIES		Lucas	09-02->11-09	Disc 288 mm	901230





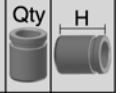
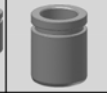
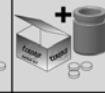

Ø mm. Vers.

**SEAT****IBIZA**

	III SERIES	15,9	Fag	08-99->02-02	415042
	IV SERIES	19	Sach	02-02->11-09	519025
	I SERIES	13		06-84->12-93	613002

**INCA**

	ALL TYPES	22,2	Bdx	11-95->06-03 Cast iron body	122012
	ALL TYPES	22,2	Ate	11-95->06-03 Aluminium body	122019
	ALL TYPES	22,2	Fag	11-95->06-03	122029
	ALL TYPES	54	Lucas	11-95->06-03	254126 254909 P545301 1 53,7
	ALL TYPES	8	Lucas	11-95->06-03	808006
	ALL TYPES	20,6	Fag	11-95->06-03	320022
	ALL TYPES	23,8	Fag	11-95->06-03	523010

**LEON**

	II SERIES	22,2	Bosch	05-05->12-12	122104
	I SERIES	23,8	Bdx	11-99->06-06	123047
	I, II SERIES	23,8	Ate	11-99->12-12 ABS	123079
	II SERIES	54	Ate	05-05->12-12 Hard boot	254046 254936 P545502 1 55,5
	I SERIES	54	Ate	11-99->06-06 Soft boot	254022 254931 P545801 1 58,5
	ALL TYPES	57	Ate	01-13->	257047 257989 P575002 1 50
	5F SERIES	10	Trw	09-12->	810080
	(1P1) SERIES		Ate	05-05->05-10	901678
	(1M1) SERIES		Ate	11-99->06-06	901123
	II SERIES	38	Bosch	05-05->12-12 Piston with mechanism -	238042 238803 K384901R 1 49
	II SERIES	38	Bosch	05-05->12-12 Piston with mechanism -	238042 238802 K384901L 1 49
	II SERIES	38	Bosch	05-05->12-12 Piston without mechanism	238042 238910 P384901 1 49
	I SERIES	38	Lucas	10-99->06-06 Piston with mechanism	238022 238985 K385101 1 51
	I SERIES	38	Lucas	10-99->06-06 Piston Without mechanism	238022 238901 P385101 1 51
	I SERIES	41	Lucas	11-99->06-06 Piston Without mechanism	241001 241902 P415101 1 51
	I SERIES	41	Lucas	11-99->06-06 Piston with mechanism	241001 241910 K415101 1 51
	I SERIES	41	Lucas	11-99->06-06 =241001 (Basic parts)	241004
	I SERIES	8	Lucas	10-99->06-06 For caliper Ø38mm	808007
	I SERIES	8	Lucas	11-99->06-06 For caliper Ø41mm	808020
	ALL TYPES	10	Bosch	05-05->12-12	810004
	(5F) SERIES 2.0 Cupra		Lucas	10-13->	901679
	(1M1), (1P1) SERIES		Lucas	11-99-> Disc 9 mm thickness	901211
	(1M1) SERIES		Lucas	11-99->06-06 Disc 22 mm	901685
	III SERIES 1.6	19	Sach	05-05->12-12	519025



Ø mm. Vers.



i

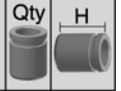
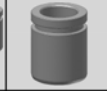

# SEAT

## LEON

	I SERIES	19	Fag	11-99->06-06	519017
	I SERIES	23,8	Fag	11-99->06-06	523010

## MALAGA

	ALL TYPES	20,6	Bdx	11-84->12-93	120008
	ALL TYPES	20,6	Ate	11-84->12-93	120016
	ALL TYPES	20,6	Lucas	11-84->12-93	120017
	Diesel	48	Bdx	11-84->12-93	248004 248961 P485003 1 50
	ALL TYPES	48	Bdx	11-84->12-93	248020 248926 P485002 1 50,5
	ALL TYPES		Bdx	11-84->12-93	901055
	ALL TYPES	17,5	Bdx	11-84->12-93 Rubber Fiat type	317003
	ALL TYPES Except Spain	17,5	Bdx	11-84->12-93 Rubber cup type	317007

## PANDA TRANS, TERRA, MARBELLA

	ALL TYPES	19	Bdx		119003
	ALL TYPES	19	Seat		119013
	ALL TYPES	19	Lucas		119063
	ALL TYPES	20,6	Bdx		120008
	ALL TYPES	48	Lucas		248006
	ALL TYPES	48	Bdx		248004 248961 P485003 1 50
	ALL TYPES	8	Lucas		808006
	ALL TYPES		Bdx	08-86->10-98	901055
	ALL TYPES	15,9	Seat		315030
	ALL TYPES	15,9	Lucas		315032
	ALL TYPES	15,9	Bdx		315039
	Marbella	17,5	Bdx		317007
	Trans, Terra	22,2	Seat		322006
	Trans, Terra	22,2	Bdx	Rubber seal type	322046

## RITMO, RONDA

	Ritmo	19	Bdx	07-78->09-83	119003
	Ritmo	19	Fiat	07-78->11-88	119013
	ALL TYPES	19	Lucas	07-78->11-88	119063
	Ronda	20,6	Bdx	06-82->11-88	120008
	Ronda	20,6	Ate	06-82->11-88	120016
	ALL TYPES	48	Bdx	06-82->11-88	248004 248961 P485003 1 50
	Ronda	48	Lucas	06-82->11-88	248018 248999 P484806 1 48
	ALL TYPES	48	Lucas	07-78->11-88	248006
	Ronda	8	Lucas	06-82->11-88	808006
	ALL TYPES		Bdx	06-82->11-88	901055





Ø mm. Vers.

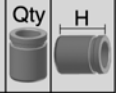
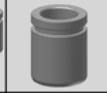
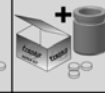

i

**SEAT****RITMO, RONDA**

	Ronda	17,5	Bdx	06-82->09-83	317007
	ALL TYPES	17,5	Bdx	07-78->09-83	317003
	Ritmo	17,5	Bdx	07-78->09-83	317047
	ALL TYPES	17,5	Ate	07-78->11-88	317008
	ALL TYPES	17,5	Lucas	07-78->11-88	317039
	ALL TYPES	13		07-78->11-88	613002

**TOLEDO**

	I SERIES 1.6i	20,6	Bdx	01-91->10-99 ->Ch.1L-ZD101450	120008
	I SERIES 1.6i	20,6	Ate	01-91->10-99 ->Ch.1L-ZD101450	120016
	I SERIES	22,2	Bdx	01-91->10-99 Cast iron body	122012
	I SERIES	22,2	Ate	01-91->10-99 Aluminium body	122019
	I SERIES	22,2	Fag	01-91->10-99	122029
	III SERIES	22,2	Bosch	04-04->05-09	122104
	II SERIES	23,8	Bdx	10-98->05-06 - stability control	123047
	II, III SERIES	23,8	Ate	10-98->05-09 ABS	123079
	I SERIES	48	Ate	01-91->10-99	248041 248935 P485501 1 55,2
	I SERIES	54	Lucas	01-91->10-99	254126 254909 P545301 1 53,7
	III, IV SERIES	54	Ate	04-04-> Hard boot	254046 254936 P545502 1 55,5
	III SERIES	54	Ate	04-04->05-09	254022 254931 P545801 1 58,5
	II SERIES	54	Ate	10-98->05-06	254002 254946 P545801 1 58,5
	I SERIES	8	Lucas	01-91->10-99	808001
	I SERIES	12	Ate	01-91->10-99	812003
	III, IV SERIES		Ate	04-04->	901678
	II SERIES		Ate	04-99->05-06	901123
	I SERIES		K/H	05-91->03-99	901048
	I SERIES	17,5	Ate	01-91->10-99	317008
	I SERIES	17,5	Fag	01-91->10-99	317013
	I SERIES	38	Lucas	01-91->10-99 Piston with mechanism	238010 238986 K385101 1 51
	I SERIES	38	Lucas	01-91->10-99 Piston Without mechanism	238010 238902 P385101 1 51
	I SERIES	38	Girl	01-91->10-99 Piston Without mechanism	238040 238905 P385101 1 51
	I SERIES	38	Girl	01-91->10-99 Piston with mechanism	238040 238988 K385101 1 51
	II, III, IV SERIES	38	Lucas	10-98-> Piston Without mechanism	238022 238901 P385101 1 51
	II, III, IV SERIES	38	Lucas	10-98-> Piston with mechanism	238022 238985 K385101 1 51
	I, II SERIES	41	Lucas	01-91->05-06 Piston Without mechanism	241001 241902 P415101 1 51
	I, II SERIES	41	Lucas	01-91->05-06 Piston with mechanism	241001 241910 K415101 1 51
	I, II SERIES	41	Lucas	01-91->05-06 =241001 (Basic parts)	241004



Ø mm. Vers.



i

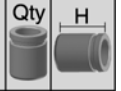
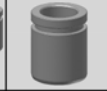

# SEAT

## TOLEDO

Icon	Series	Ø mm.	Vers.	Year Range	Part No.
	I,II SERIES	8	Lucas	01-91->05-06	808020
	I SERIES	8	Girl	01-91->10-99	808001
	III SERIES	8	Lucas	04-04->05-09	808007
	IV SERIES	8	Lucas	07-12->	808020
	III SERIES		Lucas	04-04->05-09	901606
	II SERIES		Lucas	04-99->05-06 Solid discs	901211
	II SERIES		Lucas	04-99->05-06 Ventilated discs	901685
	III SERIES	15,9	Sach	04-04->05-09	415054
	III SERIES	19	Sach	04-04->05-09	519025
	II SERIES	19	Fag	10-98->05-06	519017
	I SERIES	22,2	Fag	01-91->10-99	522024
	I SERIES	23	*	01-91->10-99 *Ate/Fag	523005
	II SERIES	23,8	Fag	10-98->05-06	523010





Ø mm. Vers.



i

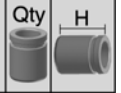
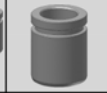
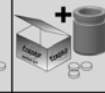

# SKODA

## OCTAVIA

	II SERIES (1Z)	54	Ate	02-04->06-13 =254046 (Basic parts)	254108					
	I SERIES (1U)	54	Ate	09-96->12-10	254002	254946	P545801	1	58,5	
	ALL TYPES	57	Ate	11-12->	257047	257989	P575002	1	50	
	III SERIES (5E)	57	Trw	11-12->	257058	257924	P575401	1	54,8	
	III SERIES (5E)	60	Trw	11-12->	Aluminium Piston	260060	260991	P605505	1	55
	ALL TYPES (5E)	10	Trw	11-12->		810080				
	(1Z5), (1Z3) SERIES		Ate	02-04->12-10		901678				
	(1U5), (1U2) SERIES		Ate	09-96->12-10		901123				
	I SERIES (1U)	20,6	Fag	09-96->12-10		320022				
	II SERIES (1Z)	38	Bosch	02-04->06-13 Piston with mechanism -	238042	238803	K384901R	1	49	
	II SERIES (1Z)	38	Bosch	02-04->06-13 Piston with mechanism -	238042	238802	K384901L	1	49	
	II SERIES (1Z)	38	Bosch	02-04->06-13 Piston without mechanism	238042	238910	P384901	1	49	
	I, II, III SERIES (1U, 1Z, 5E)	38	Lucas	09-96->	Piston Without mechanism	238022	238901	P385101	1	51
	I, II, III SERIES (1U, 1Z, 5E)	38	Lucas	09-96->	Piston with mechanism	238022	238985	K385101	1	51
	I, II SERIES (1U, 1Z)	41	Lucas	09-96->06-13	Piston Without mechanism	241001	241902	P415101	1	51
	I, II SERIES (1U, 1Z)	41	Lucas	09-96->06-13	Piston with mechanism	241001	241910	K415101	1	51
	I, II SERIES (1U, 1Z)	41	Lucas	09-96->06-13 =241001 (Basic parts)		241004				
	I, II SERIES (1U, 1Z)	8	Lucas	09-96->06-13	For caliper Ø38mm	808007				
	I SERIES (1U)	8	Trw	09-96->12-10	For caliper Ø41mm	808020				
	II SERIES	10	Bosch	02-04->06-13		810004				
	II SERIES (1Z)	10	Lucas	02-04->06-13	Disc 260 mm	810029				
	(1Z5), (1Z3) SERIES		Lucas	02-04->12-10		901606				
	(1U5), (1U2) SERIES		Lucas	05-01->01-06		901685				
	ALL TYPES		Lucas	09-96->12-10	Disc 255 mm	901211				
	II SERIES (1Z)	19	Sach	02-04->06-13		519025				
	I SERIES (1U) Except 1.6	19	Fag	09-96->12-10		519017				
	I SERIES (1U) 1.6	23,8	Fag	09-96->12-10		523010				

## PRAKTIK

	ALL TYPES	19	Sach	03-06->		519025				
--	-----------	----	------	---------	--	--------	--	--	--	--

## RAPID

	(120G, 130G, 135G) 1.3	19		02-83->10-91		119033				
	(120G, 130G, 135G) 1.3	34	Pal	03-85->01-92		234009	234914	P342802	4	28,5
	ALL TYPES	54	Ate	07-12->		254046	254936	P545502	1	55,5
	(NH1) ALL TYPES	10	Trw	07-12->		810093				
	ALL TYPES		Ate	07-12->		901678				
	(120G, 130G, 135G) 1.2,1.3	19		02-83->10-91		319007				



Ø mm. Vers.

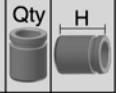
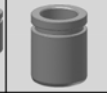
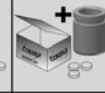

i

**SKODA****RAPID**

	(NH1, NH3)	38	Lucas	07-12->	Piston with mechanism	238022	238985	K385101	1	51
	(NH1, NH3)	38	Lucas	07-12->	Piston Without mechanism	238022	238901	P385101	1	51
	ALL TYPES	8	Trw	07-12->		808020				

**ROOMSTER**

	ALL TYPES	54	Ate	03-10->		254046				
	1.2, 1.4	54	Ate	09-06->		254022	254931	P545801	1	58,5
	ALL TYPES	54	Lucas	09-06->		254060	254914	P545301	1	53,7
	ALL TYPES	10	Lucas	09-06->	Disc 288x25 mm	810037				
	ALL TYPES		Lucas	03-06->03-10		901230				
	ALL TYPES	38	Lucas	09-06->	Piston with mechanism	238022	238985	K385101	1	51
	ALL TYPES	38	Lucas	09-06->	Piston Without mechanism	238022	238901	P385101	1	51
	ALL TYPES	8	Lucas	09-06->		808007				
	ALL TYPES	9	Lucas	09-06->	Ventilated discs	809026				
	ALL TYPES		Lucas	03-06->03-10		901211				
	ALL TYPES	19	Sach	09-06->		519025				

**S100, 105, 110, 120, 130, 136**

	120, 130	19				119033				
	120, 130	22,2				122018				
	130-130L	34	Pal	09-84->		234009	234914	P342802	4	28,5
	Except 130	45		01-69->01-77	2 Pistons	245018	244931	P443003	2	30
	Except 130	46		01-77->	2 Pistons	246001				
	130		Dunlop	02-85->10-91		901099				
	ALL TYPES	19				319007				
	ALL TYPES	19				419041				
	ALL TYPES	22,2				522020				

**SUPERB**

	ALL TYPES	25,4	Lucas	02-02->03-08		125092				
	ALL TYPES	54	Ate	03-08->		254046				
	ALL TYPES	57	Ate	01-02->	Soft boot	257004	257904	P575501	1	55,2
	ALL TYPES	57	Ate	01-02->	=257004 (Basic parts)	257056				
	ALL TYPES	24	Ate	01-02->		824002				
	(3T5), (3T4) SERIES		Ate	03-08->11-10		901678				
	(3U4) SERIES		Ate	12-01->03-08		901123				
	ALL TYPES	38	Lucas	01-02->	Piston Without mechanism	238022	238901	P385101	1	51
	ALL TYPES	38	Lucas	01-02->	Piston with mechanism	238022	238985	K385101	1	51
	3T4, 3T5	38	Bosch	03-08->05-15	Piston with mechanism -	238042	238802	K384901L	1	49
	3T4, 3T5	38	Bosch	03-08->05-15	Piston with mechanism -	238042	238803	K384901R	1	49



Ø mm. Vers.

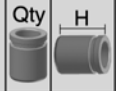
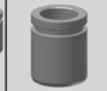
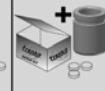

# SKODA

## SUPERB

	→ 3T4, 3T5	38	Bosch	03-08->05-15	Piston without mechanism	238042	238910	P384901	1	49
	→ ALL TYPES	41	Lucas	03-08->	Piston Without mechanism	241001	241902	P415101	1	51
	→ ALL TYPES	41	Lucas	03-08->	Piston with mechanism	241001	241910	K415101	1	51
	→ ALL TYPES	42	Ate	03-15->	Electric hand brake	242043				
	→ ALL TYPES	8	Lucas	01-02->		808007				
	→ ALL TYPES	10	Bosch	03-08->		810004				
	→ ALL TYPES	10	Lucas	03-08->		810029				
	→ ALL TYPES		Bosch	03-08->11-10	Disc 270 mm	901298				
	→ ALL TYPES		Lucas	03-08->11-10	Disc 260 mm	901606				
	→ 4x4		Lucas	09-08->05-15		901679				

## YETI

	← ALL TYPES	54	Ate	05-09->		254046	254936	P545502	1	55,5
	← ALL TYPES		Ate	05-09->		901678				
	→ ALL TYPES	38	Lucas	05-09->	Piston Without mechanism	238022	238901	P385101	1	51
	→ ALL TYPES	38	Lucas	05-09->	Piston with mechanism Disc	238022	238985	K385101	1	51
	→ ALL TYPES	38	Bosch	05-09->	Piston with mechanism -	238042	238803	K384901R	1	49
	→ ALL TYPES	38	Bosch	05-09->	Piston with mechanism -	238042	238802	K384901L	1	49
	→ ALL TYPES	38	Bosch	05-09->	Piston without mechanism	238042	238910	P384901	1	49
	→ ALL TYPES	41	Lucas	05-09->	Piston Without mechanism	241001	241902	P415101	1	51
	→ ALL TYPES	41	Lucas	05-09->	Piston with mechanism Disc	241001	241910	K415101	1	51
	→ ALL TYPES	8	Lucas	05-09->		808007				
	→ ALL TYPES	10	Bosch	05-09->		810004				
	→ ALL TYPES		Bosch	05-09->		901298				
	→ ALL TYPES		Lucas	05-09->		901606				



Ø mm. Vers.

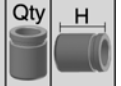
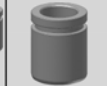
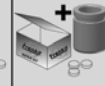

**SMART**

**CABRIO**

0.7,0.8	42	Bosch	01-01->01-04	242027	242910	P424602	1	46,9
ALL TYPES	20,6	Bosch	01-01->01-04	320023				

**CITY COUPE**

0.6, 0.7	42	Bosch	07-98->01-04	242027	242910	P424602	1	46,9
ALL TYPES	10	Lucas	07-98->01-04	810007				
ALL TYPES	17,5	Bosch	07-98->01-04	317051				
ALL TYPES	20,6	Bosch	07-98->01-04	320023				

**CROSSBLADE**

0.6	42	Bosch	06-02->	242027	242910	P424602	1	46,9
-----	----	-------	---------	--------	--------	---------	---	------

**FORFOUR**

ALL TYPES (Except Brabus)	54	Lucas	01-04->	254084	254961	P544901	1	49,8
1.5 BRABUS	54	Lucas	03-05->	254057	254903	P544901	1	49,8
ALL TYPES	10	Lucas	01-04->	Solid discs	810007			
ALL TYPES	10	Lucas	01-04->	Ventilated discs	810037			
ALL TYPES		Lucas	01-04->06-06	901219				
ALL TYPES	34	Lucas	01-04->	Piston with mechanism	234025	234942	K344801	1 48
ALL TYPES	34	Lucas	01-04->	Piston Without mechanism	234025	234916	P344801	1 48
ALL TYPES	8,4	Lucas	01-04->	808013				
ALL TYPES		Lucas	01-04->06-06	901219				

**FORTWO**

ALL TYPES	42	Bosch	08-03->	242027	242910	P424602	1	46,9
ALL TYPES	8	Bosch	08-03->	808012				

**ROADSTER**

0.7	42	Bosch	04-03->	242027	242910	P424602	1	46,9
0.7	8	Bosch	04-03->	808012				



Ø mm. Vers.



i

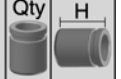
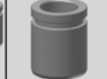
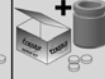

# SSANYONG

## KORANDO

(KJ) SERIES	60	PBR	12-96->		260066	260969	P604905	1	49
(KJ) SERIES	40	PBR	12-96->		240041	240935	P404401	1	44,2
ALL TYPES			Mando	04-98->					901667
ALL TYPES	17,5	*	11-10->	*TCIC					417008

## MUSSO

(FJ) SERIES	60	PBR	10-95->		260066	260969	P604905	1	49
(FJ) SERIES	40	PBR	10-95->		240041	240935	P404401	1	44,2
ALL TYPES			Mando	04-98->					901667

## REXTON

ALL TYPES	25,4		04-02->						125080
ALL TYPES	43	Mando	04-02->		243002	243915	P434901	2	48,9
ALL TYPES		Mando	08-04->						901645
ALL TYPES	43	Mando	04-02->		243032	243914	P434901	1	48,9
ALL TYPES		Mando	04-02->						901667
2.9 TD, 3.2	15,9		04-02->						415052





Ø mm. Vers.

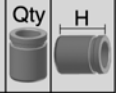
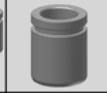
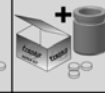

i

**SUBARU****E SERIES**

ALL TYPES	19/23,8 *	01-85->	*(Nab/Tok)	119043
-----------	-----------	---------	------------	--------

**EXIGA**

ALL TYPES	38	Tokic	05-08->	238059	238960	P384803	1	48,8
-----------	----	-------	---------	--------	--------	---------	---	------

**FORESTER**

SF SERIES 2.0	43	Akeb	03-97->09-02	243034	243912	P434801	2	48
---------------	----	------	--------------	--------	--------	---------	---	----

SF SERIES 2.0	43	Akeb	03-97->09-02 =243034 (Basic parts)	243038				
---------------	----	------	------------------------------------	--------	--	--	--	--

SG SERIES	43	Tokic	06-02->01-08	243040	243925	P434802	2	48
-----------	----	-------	--------------	--------	--------	---------	---	----

SG, SH SERIES	43	Tokic	06-02->03-13	243007	243911	P434802	2	48
---------------	----	-------	--------------	--------	--------	---------	---	----

SF SERIES 2.0	9,8	Akeb	03-97->09-02	809005				
---------------	-----	------	--------------	--------	--	--	--	--

SG, SH SERIES	10	Tokic	06-02->03-13	810002				
---------------	----	-------	--------------	--------	--	--	--	--

(SJ) SERRIES		Tokic	03-13->	901891				
--------------	--	-------	---------	--------	--	--	--	--

(SF) SERIES		Akeb	08-97->09-02	901672				
-------------	--	------	--------------	--------	--	--	--	--

(SG), (SH) SERIES		Tokic	09-02->	901742				
-------------------	--	-------	---------	--------	--	--	--	--

SH SERIES	38	Tokic	01-08->03-13	238059	238942	P385105	1	51,5
-----------	----	-------	--------------	--------	--------	---------	---	------

SJ SERIES 2.0	38	Tokic	03-13->	238059	238960	P384803	1	48,8
---------------	----	-------	---------	--------	--------	---------	---	------

SF, SG SERIES	38	Akeb	03-97->01-08	238047	238947	P384602	1	46
---------------	----	------	--------------	--------	--------	---------	---	----

SJ SERIES 2.0	40	Tokic	03-13-> 4WD	240044	240952	P405002	1	50,5
---------------	----	-------	-------------	--------	--------	---------	---	------

SF, SG SERIES	8,2	Akeb	03-97->01-08	808010				
---------------	-----	------	--------------	--------	--	--	--	--

SH SERIES	10	Tokic	01-08->03-13	810077				
-----------	----	-------	--------------	--------	--	--	--	--

SF, SG SERIES		Akeb	08-97->05-08	901711				
---------------	--	------	--------------	--------	--	--	--	--

(SH) 2.0, 2.0 D Turbo	38	Tokic	01-08->03-13	238059	238825	P385203	1	52,5
-----------------------	----	-------	--------------	--------	--------	---------	---	------

SF, SG SERIES	19	Nabco	03-97->01-08 Complete kit	519907				
---------------	----	-------	---------------------------	--------	--	--	--	--

**IMPREZA**

II SERIES 2.0 Turbo	40	Sumit	10-00->	240012	240914	P402902	4	29,3
---------------------	----	-------	---------	--------	--------	---------	---	------

STI	40	Brem	11-01-> 17" Wheel	240039	240956	P462902	2	29
						P402904	2	29

I SERIES 2.0	43	Akeb	08-92->12-00	243034	243912	P434801	2	48
--------------	----	------	--------------	--------	--------	---------	---	----

I SERIES 2.0	43	Akeb	08-92->12-00 =243034 (Basic parts)	243038				
--------------	----	------	------------------------------------	--------	--	--	--	--

II SERIES	43	Tokic	10-00->	243007	243911	P434802	2	48
-----------	----	-------	---------	--------	--------	---------	---	----

II SERIES STI, WRX	46	Brem	10-00->	246018	246914	P463201	4	32
--------------------	----	------	---------	--------	--------	---------	---	----

I SERIES 1.8 Ranchera Fam.	54	Akeb	08-92->12-00	254075	254938	P544701	1	47,5
----------------------------	----	------	--------------	--------	--------	---------	---	------

I SERIES 1.6,1.8, 2.0 Sedan Rancher	54	Akeb	08-92->12-00	254113				
-------------------------------------	----	------	--------------	--------	--	--	--	--

I SERIES 1.6, 2.0 Coupe	54	Akeb	08-92->12-00	254113				
-------------------------	----	------	--------------	--------	--	--	--	--

I SERIES	57	Tokic	08-92->12-00	257031	257932	P575103	1	51,2
----------	----	-------	--------------	--------	--------	---------	---	------

II SERIES 1.5,1.6, 2.0	57	Akeb	10-00->	257034	257957	P575506	1	55
------------------------	----	------	---------	--------	--------	---------	---	----

I SERIES	9,8	Akeb	08-92->12-00	809005				
----------	-----	------	--------------	--------	--	--	--	--

III SERIES	10	Tokic	03-07->	810002				
------------	----	-------	---------	--------	--	--	--	--



# SUBARU

## IMPREZA

	(GR) SERIES		Tokic	01-08->04-10		901742				
	(GR) SERIES 2.5		Brem	01-08->08-13		901674				
	(GR) SERIES		Tokic	05-10->		901891				
	ALL TYPES		Akeb	08-92->12-00		901672				
	(GD/GG) SERIES 2.0 WXR Turbo, 2.5		Sumit	12-00->		901752				
	I SERIES 1.6,1.8	35	Akeb	08-92->12-00		235006	235908	P354502	1	45,8
	STi	36	Brem	11-01->	17" Wheel	236043	236942	P362904	2	29
	III SERIES	38	Tokic	03-07->		238059	238942	P385105	1	51,5
	IV SERIES	38	Tokic	06-12->		238059	238960	P384803	1	48,8
	II SERIES 2.0 Turbo	38	Akeb	10-00->		238017	238944	P384602	1	46
	II SERIES	38	Akeb	10-00->	4WD	238047	238947	P384602	1	46
	2.5 STi	40	Brem	05-09->		240026				
	II SERIES	8,2	Akeb	10-00->		808010				
	III SERIES	10	Tokic	03-07->		810077				
	I SERIES 1.6,1.8	13	Akeb	08-92->12-00		813003				
	(GFC), (GF), (GC) SERIES		Akeb	08-92->12-00	+ABS	901259				
	(GD/GG) SERIES 2.0R, 2.0(11-02->)		Akeb	09-05->		901753				
	(GD/GG) SERIES 1.5, 1.6, 2.0(->10-		Akeb	12-00->06-09		901711				
	III SERIES 2.0, 2.0 D Turbo	38	Tokic	03-07->		238059	238825	P385203	1	52,5
	I SERIES 2.0, 2.0 S Turbo	19	Nabco	08-92->12-00	Complete kit	519907				

## J SERIES

	1.0, 1.2	20,6/25,4		01-87->		120026				
--	----------	-----------	--	---------	--	--------	--	--	--	--

## JUSTY

	III SERIES	48	Bosch	09-03->01-07		248056	248915	P484701	1	47
	II SERIES	48	Bosch	10-95->11-03		248066	248930	P485002	1	50,5
	I SERIES	48	Tokic	11-84->10-95	12" Wheel	248015	248936	P484803	1	48,5
	IV SERIES	51	Tokic	01-07->		251052	251944	P514402	1	44,8
	I SERIES	51	Tokic	11-84->10-95		251044	251923	P514401	1	44,5
	IV SERIES 1.0	54	Tokic	01-07->		254121	254806	P544904	1	49
	IV SERIES 1.0	10	Tokic	01-07->		810043				
	II SERIES	10	Tokic	10-95->11-03		810009				
	IV SERIES 1.0		Sumit	01-07->	13" Wheel	901677				
	IV SERIES		Lucas	01-07->		901772				
	II SERIES		Tokic	10-95->11-03		901017				

## LEGACY I SERIES (01-89->08-94)

	ALL TYPES	23,8	Nabco			123027				
	ALL TYPES	25,4	Nabco			125010				

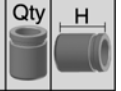
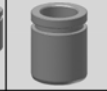

Ø mm. Vers.

**SUBARU****LEGACY I SERIES (01-89->08-94)**

	ALL TYPES	43	Akeb	01-89->08-94 4WD	243023	243905	P434801	2	48
	ALL TYPES	57	Akeb	01-89->08-94 13" Wheel	257030	257931	P574801	1	48,3
	ALL TYPES	57	Tokic	01-89->08-94 14" Wheel	257031	257932	P575103	1	51,2
	ALL TYPES		Akeb	01-89->07-94	901672				
	ALL TYPES	35	Akeb	01-89->08-94	235006	235908	P354502	1	45,8
	ALL TYPES	38	Akeb	01-89->08-94	238033	238948	P384602	1	46
	ALL TYPES	13	Akeb	01-89->08-94	813003				
	ALL TYPES		Akeb	01-89->07-94 +ABS	901259				
	ALL TYPES	15,9	Nabco	01-89->08-94	415007				
	ALL TYPES	19	Nabco	01-89->08-94 Complete kit	519907				

**LEGACY II SERIES (02-94->03-99)**

	ALL TYPES	23,8	Nabco	-ABS	123027				
	ALL TYPES	27	Nabco	+ABS	127011				
	OUTBACK	43	Akeb	01-96->12-99	243034	243912	P434801	2	48
	OUTBACK	43	Akeb	01-96->12-99 =243034 (Basic parts)	243038				
	ALL TYPES	43	Akeb	02-94->03-99 4WD	243023	243905	P434801	2	48
	ALL TYPES	57	Tokic	02-94->03-99 14" Wheel	257031	257932	P575103	1	51,2
	2.0,2.0LX	57	Akeb	02-94->03-99	257034	257957	P575506	1	55
	OUTBACK	9,8	Akeb	02-94->03-99	809005				
	ALL TYPES		Akeb	02-94->03-99	901672				
	ALL TYPES	35	Akeb	02-94->03-99	235006	235908	P354502	1	45,8
	ALL TYPES	38	Akeb	02-94->03-99	238033	238948	P384602	1	46
	ALL TYPES	13	Akeb	02-94->03-99	813003				
	ALL TYPES		Akeb	09-94->03-99 +ABS	901259				
	ALL TYPES	19	Nabco	02-94->03-99 Complete kit	519907				

**LEGACY III SERIES (10-98->08-03)**

	ALL TYPES	43	Akeb	10-98->08-03	243034	243912	P434801	2	48
	ALL TYPES	43	Akeb	10-98->08-03 =243034 (Basic parts)	243038				
	2.0LX	57	Akeb	10-98->08-03	257034	257957	P575506	1	55
	ALL TYPES	9,8	Akeb	10-98->08-03	809005				
	ALL TYPES		Akeb	10-98->08-03	901672				
	ALL TYPES	38	Akeb	10-98->08-03	238047	238947	P384602	1	46
	ALL TYPES	8,2	Akeb	08-00->08-03	808010				
	ALL TYPES	13	Akeb	10-98->07-00	813003				
	ALL TYPES		Akeb	10-98->08-03 +ABS	901259				
	ALL TYPES		Akeb	10-98->08-03	901711				



Ø mm. Vers.



i

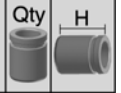
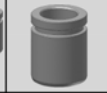
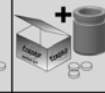

# SUBARU

## LEGACY III SERIES (10-98->08-03)

	ALL TYPES	19	Nabco	10-98->08-03	Complete kit	519907
--	-----------	----	-------	--------------	--------------	--------

## LEGACY IV SERIES (09-03-> )

	2.0, 2.5	43	Tokic	09-03->		243007 243911 P434802 2 48
	2.0 (121kw), 3.0	43	Tokic	09-03->		243040 243925 P434802 2 48
	ALL TYPES	10	Tokic	09-03->		810002
	ALL TYPES		Tokic	06-05->		901742
	ALL TYPES		Akeb	09-03->		901756
	3.0 R 4WD	38	Akeb	09-03->		238047 238947 P384602 1 46
	ALL TYPES (Except 3.0 R 4WD)	38	Tokic	09-03->		238059 238960 P384803 1 48,8
	ALL TYPES	8,2	Akeb	09-03->		808010
	ALL TYPES	10	Tokic	09-03->		810077
	3.0 R		Akeb	09-03->06-09		901711

## LEGACY V SERIES (09-09-> )

	ALL TYPES Except 2.5 GT	43	Tokic	09-09->		243007 243911 P434802 2 48
	2.5 GT	43	Tokic	09-09->		243040 243925 P434802 2 48
	ALL TYPES	10	Tokic	09-09->		810002
	ALL TYPES		Tokic	09-09->		901742
	ALL TYPES (Except 2.5 GT)	38	Tokic	09-09->	4WD	238059 238960 P384803 1 48,8
	2.5 GT	40	Tokic	09-09->		240044 240952 P405002 1 50,5
	ALL TYPES	10	Tokic	09-09->		810077

## LEONE

	ALL TYPES	19		01-76->01-79		119035
	ALL TYPES	20,6		01-80->01-85		120060
	ALL TYPES	20,6/25,4	Tokic	01-80->01-85	20,6/25,4 mm	120074
	ALL TYPES	23,8		01-72->01-73		323010
	ALL TYPES	54		01-71->		254006
	ALL TYPES	54		01-80->01-82		254026
	ALL TYPES	54		01-83->01-85		254027
	4x2	14,3		10-79->12-84		314010
	I,II SERIES	15,9		03-79->02-92		315033
	I,II SERIES	17,5		03-79->02-92		317046
	II SERIES	34	Tokic	11-84->09-91		234017 234931 P344705 1 47,5

## LIBERO

	(E10,E12) 1.0,1.2	48	Tokic	01-83->01-00		248015 248936 P484803 1 48,5
--	-------------------	----	-------	--------------	--	------------------------------

## L-SERIES 1300, 1600, 1800

	ALL TYPES	54	Akeb	01-72->01-80		254068
	ALL TYPES	54	Akeb	01-80->01-82		254087



Ø mm. Vers.

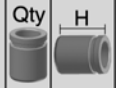
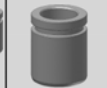
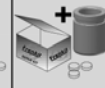

i

**SUBARU****L-SERIES 1300, 1600, 1800**

	ALL TYPES	54	Akeb	01-85->01-91	Guide pins 52270	254085	254821	P544503	1	45
	ALL TYPES	54	Akeb	01-85->01-91	Guide pins 51860	254086				
	1.4 A22 Model	14,3		01-73->05-76		314010				
	ALL TYPES	15,9		01-75->01-86		315033				
	1.4, 1.8 ,Model S	17,5		01-75->01-89		317046				
	Turbo 4WD	30	Tokic	11-84->12-90		230015				
	ALL TYPES	34	Tokic	00-85->0090		234017	234931	P344705	1	47,5

**MINI JUMBO**

	DL	19/23,8		01-90->		119043				
	DL	23,8		01-88->01-89		323014				
	700	48	Tokic	01-85->01-89		248015	248936	P484803	1	48,5
	800	48	Nih	01-90->		248074	248951	P484403	1	44,5
	700	48	Nih	08-88->01-90		248074	248951	P484403	1	44,5

**OUTBACK**

	2.5, 3.0	43	Akeb	01-00->08-03		243034	243912	P434801	2	48
	2.5	43	Tokic	05-09->		243007	243911	P434802	2	48
	3.6	43	Tokic	05-09->		243040	243925	P434802	2	48
	ALL TYPES	9,8	Akeb	01-00->08-03		809005				
	ALL TYPES	10	Tokic	05-09->		810002				
	(BE/BH), (BL/BP) SERIES	Akeb		10-00->09-09		901672				
	(BL/BP), (BM/BR) SERIES	Tokic		11-03->09-09		901742				
	(BL/BP), (BM/BR) SERIES	Akeb		11-03->09-09		901756				
	2.5, 3.0	38	Akeb	01-00->08-03	4WD	238047	238947	P384602	1	46
	ALL TYPES	38	Tokic	09-03->		238059	238960	P384803	1	48,8
	3.6 R	40	Tokic	09-09->		240044	240952	P405002	1	50,5
	2.5, 3.0	8,2	Akeb	01-00->08-03	4WD	808010				
	(BE, BH) SERIES	Akeb		10-00->08-03		901711				

**SVX**

	(CX) SERIES 3.3 i 24V 4WD	Akeb		09-92->12-97		901104				
--	---------------------------	------	--	--------------	--	--------	--	--	--	--

**TREZIA**

	ALL TYPES	60	Advi	03-11->		260053	260956	P604902	1	49
	ALL TYPES	38	Tokic	03-11->	Piston Without mechanism	238063	238957	P384601	1	46,8
	ALL TYPES	38	Tokic	03-11->	Piston with mechanism	238063	238984	K384601	1	46,8
	ALL TYPES	10	Tokic	03-11->		810041				

**TRIBECA**

	ALL TYPES	43	Tokic	01-05->		243040	243925	P434802	2	48
	ALL TYPES	Akeb		01-05->		901756				



# SUBARU

## TRIBECA

→ ALL TYPES	40		01-05->	240046
-------------	----	--	---------	--------

→ ALL TYPES		Nbk	01-05->	901816
-------------	--	-----	---------	--------

## XV

← ALL TYPES	43	Tokic	03-12->	243007 243911 P434802 2 48
-------------	----	-------	---------	----------------------------

← ALL TYPES		Tokic	03-12->	901891
-------------	--	-------	---------	--------

→ ALL TYPES	38	Tokic	03-12->	238059 238960 P384803 1 48,8
-------------	----	-------	---------	------------------------------





Ø mm. Vers.



i

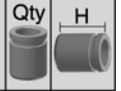
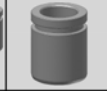

# SUZUKI

## IGNIS

I SERIES 1.3	51	Tokic	10-00->09-03		251044	251934	P514402	1	44,8
I SERIES 1.3	8	Tokic	10-00->09-03		808011				
II SERIES	10	Bosch	09-03->		810005				
I, II SERIES		Sumit	10-00->		901677				
II SERIES 1.5 Sport	34	Tokic	09-03->	Piston with mechanism	234005	234947	K334601	1	46,8
II SERIES 1.5 Sport	34	Tokic	09-03->	Piston Without mechanism	234005	234902	P334601	1	46,8
I SERIES	10	Nbk	10-00->09-03		810003				
ALL TYPES		Nbk	10-00->09-03		901662				

## JIMNY

1.3 16V, 1.3 16V	22,2	Aisin	09-98->	4WD	122053				
ALL TYPES	51	Aisin	09-98->		251036	251917	P514201	1	42
ALL TYPES	10	Aisin	09-98->		810026				
ALL TYPES		Aisin	09-98->		901671				

## LIANA

1.3, 1.6	54	Nih	07-01->		254066	254932	P544601	1	46
ALL TYPES	10	Nih	07-01->		810027				
ALL TYPES		Nbk	03-02->12-07		901670				

## LJ50, 80

ALL TYPES	19	Nabco	01-77->01-81	4x4 Drum/Drum	119074				
ALL TYPES	25,4		01-77->01-81		325026				
ALL TYPES	22,2		01-77->01-81		322041				

## PICK-UP (ST80, ST90)

ST80	17,5		01-78->01-80		117011				
ST90	25,4		01-81->01-84		325026				
ST90	20,6		01-81->01-84		320031				
ST90	22,2		01-81->01-84		322041				

## SJ 410, SJ 413, SAMURAI

SJ 410	19	Lucas	01-85->10-88	Made in Spain	119014				
SJ 410	19	Nabco	09-79->12-84	4x4 Drum/Drum	119074				
SJ410 SJ413	22,2	Lucas	09-79->08-90		122099				
SJ413 (Type 2,3)	22,2		09-84->		122028				
SJ413 1.3	22,2	Aisin	09-84->08-90		122053				
SJ 413, SAMURAI	22,2	Lucas	09-84->12-04	Made in Spain	122014				
Samurai (SJ) 1.3	22,2	Lucas	11-88->12-04		122099				
SJ 410	25,4		09-89->12-82		325026				
(Made in Spain)	48	Lucas	01-85->		248006	248978	P484802	1	48
Samurai 1.0, 1.3 (Made in Spain)	48	*	01-88->	*Luc/Ate	248024	248979	P484806	1	48





Ø mm. Vers.

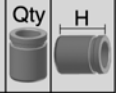
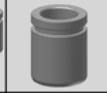
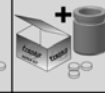

i

**SUZUKI****SJ 410, SJ 413, SAMURAI**

	Samurai 1.0, 1.3 (Made in Spain)	48	*	01-88->	=248024 (Basic parts)	248089				
	SJ 410,413	51	Aisin	09-79->12-88		251005	251916	P514201	1	42
	Samurai	10	Aisin	01-88->		810026				
	ALL TYPES		Ate	08-91->12-04		901056				
	ALL TYPES		Aisin	11-88->12-04		901671				
	SJ410, 413, Samurai	22,2	Lucas	01-83->	Made in Spain	322010				
	SJ 410-413, Samurai	22,2		01-83->		322044				

**SPLASH**

	ALL TYPES	54	Lucas	01-08->		254021	254910	P545301	1	53,7
	ALL TYPES	8,4	Lucas	01-08->		808013				

**SWIFT**

	I SERIES	17,5		10-83->12-89		117008				
	I SERIES	19		10-83->12-89		119051				
	II SERIES	20,6		03-89->12-05		120034				
	II SERIES 1.3GTi	48	Aisin	03-89->12-05		248053	248993	P484201	1	42
	II SERIES 1.0, 1.3	48	Bosch	03-89->12-05		248066	248930	P485002	1	50,5
	I SERIES	48	Tokic	10-83->12-89		248050	248937	P484803	1	48,5
	I SERIES	48	Aisin	10-83->12-89	Disc 15mm	248053	248939	P484803	1	48,5
	II SERIES	51	Tokic	03-89->05-01		251044	251923	P514401	1	44,5
	I SERIES Gti	51	Tokic	10-83->12-89		251002	251906	P514401	1	44,5
	I SERIES	51	Aisin	10-83->12-89		251005	251916	P514201	1	42
	III SERIES 1.5	54	Lucas	02-05->		254021	254910	P545301	1	53,7
	III SERIES	8,4	Lucas	02-05->		808013				
	IV SERIES	9,7	Lucas	10-10->	Basic parts	809018				
	II SERIES	10	Tokic	03-89->12-05		810009				
	II SERIES	10	Aisin	03-89->12-05		810026				
	IV SERIES	10	Lucas	10-10->		810103				
	II SERIES 1.0, 1.3	12	Bosch	03-89->12-05		812009				
	II SERIES		Tokic	03-89->05-01		901017				
	II SERIES		Aisin	03-89->05-01		901671				
	IV SERIES		Lucas	10-10->		901772				
	II SERIES	15,9		03-89->12-05		315016				
	I SERIES	17,5		10-83->12-89		317033				
	II SERIES 1.6	19	Lucas	03-89->12-05		319023				
	II SERIES 1.3 GTI	30	Tokic	03-89->12-05	Piston without mechanism	230006	230938	P304504	1	45
	II SERIES 1.3 GTI	30	Tokic	03-89->12-05	Piston with mechanism	230006	230939	K304504	1	45



Ø mm. Vers.



i

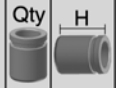
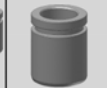
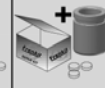

# SUZUKI

## SWIFT

	II SERIES 1.3 GTi	30	Tokic	03-89->12-05	=230006 (Basic parts)	230021
	ALL TYPES	34	Tokic	10-10->		234045
	III SERIES 1.6 (RS416)	10	Niss	05-06->		810120
	IV SERIES	10	Akeb	10-10->		810103
	II SERIES		Tokic	03-89->05-01		901136
	III SERIES 1.6		Akeb	05-06->		901118
	IV SERIES		Akeb	10-10->		901808
	II SERIES 1.6	15,9		03-89->12-05		415030

## SX4

	ALL TYPES	57	Niss	10-05->	Made in Japan	257026 257929 P575103 1 51,2
	ALL TYPES	57	Lucas	10-05->	Made in Hungary	257058 257924 P575401 1 54,8
	ALL TYPES	8,4	Lucas	10-05->		808013
	ALL TYPES		Lucas	06-06->		901707
	ALL TYPES	34	Tokic	03-12->		234045
	ALL TYPES	34	Lucas	10-05->	Piston Without mechanism	234006 234908 P344702 1 47,2
	ALL TYPES	34	Lucas	10-05->	Piston with mechanism	234006 234940 K344702 1 47,2
	1.6	10	Tokic	08-13->		810103
	GY SERIES	10	Niss	10-07->		810120
	ALL TYPES		Akeb	06-06->		901118

## VITARA, GRAND VITARA

	(ET, TA) SERIES	20,6		07-88->12-98		120034
	(ET, TA) SERIES	22,2	Aisin	07-88->12-98		122053
	Grand Vitara (JT)	23,8	Aisin	04-05->02-15		123088
	(ET, TA) SERIES	23,8	Aisin	07-88->12-98		123018
	(ET, TA) SERIES	48	Lucas	07-88->12-98	2 Doors	248014 248908 P485302 1 53,6
	(ET, TA) SERIES	48	Girl	07-88->12-98	4WD	248024 248979 P484806 1 48
	(ET, TA) SERIES 1.6i 16V	48	Tokic	07-90->03-98		248015 248936 P484803 1 48,5
	Grand Vitara (FT) (GT) 1.6	54	Tokic	03-98->09-05	4WD	254016 254921 P544904 1 49
	(ET, TA) SERIES 1.6i 16V	54	Tokic	07-88->12-98	4WD	254016 254921 P544904 1 49
	Grand Vitara (FT)	57	Sumit	03-98->09-05		257036 257952 P574602 1 46
	Grand Vitara (FT,GT) 2.7xL7	60,5	Advi	03-98->09-05		260044 260951 P605001 1 50
	Grand Vitara (JT) 19DDIS, 2.0 4x4	60,5	Advi	04-05->02-15		260044 260971 P605105 1 51
	(FT) SERIES	7	Sumit	03-98->09-05	Rubber parts (807005)	807004
	(FT) SERIES	7	Sumit	03-98->09-05		807005
	Grand Vitara (FT)	8	Tokic	03-98->09-05		808014
	Grand Vitara (JT)	10	Advi	04-05->02-15	-ABS	810022



Ø mm. Vers.



i

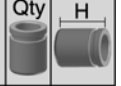
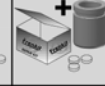

**SUZUKI**

**VITARA, GRAND VITARA**

(JT) SERIES		Sumit	04-05->		901244
ALL TYPES		Tokic	07-90->07-03		901163
ALL TYPES		Akeb	07-90->07-03		901253
ALL TYPES		Sumit	12-94->09-05		901651
(ET, TA) SERIES	22,2	Lucas	07-88->12-98		322010
(ET,TA) SERIES 1.6	23,8	Nih	07-88->12-98 4WD		323025
ALL TYPES	34	Tokic	02-15->		234045
VITARA APK	10	Tokic	02-15->		810103

**WAGON**

R+ (MM) 1.3	48	Bosch	05-00->	Hard boot	248057 248923 P485002	1	50,5
R+ (EM)	51	Aisin	10-97->05-00		251034 251928 P514201	1	42
R+ (MM) 1.3	8	Bosch	05-00->		808012		
R+ (EM)	14	Aisin	10-97->05-00		814002		
ALL TYPES		Aisin	02-98->05-00		901286		



Ø mm. Vers.

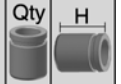
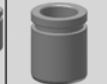

i

**TALBOT****1307, 1308, 1309**

	ALL TYPES	Bdx	07-75->08-81	900939				
	ALL TYPES	Ate	11-78->04-84	901011				

**1510**

	ALL TYPES	54	Ate	01-80->	254002			
	ALL TYPES	54	Bdx	01-80->	254103	254965	P544702	1 47
	ALL TYPES	12,5	Lucas	01-80->	612002			

**160-180-2L**

	ALL TYPES	22			422010			
	ALL TYPES	28,6		01-73->12-82	528001			

**DODGE DART**

	ALL TYPES	40	Bdx	01-65->01-70	240040			
--	-----------	----	-----	--------------	--------	--	--	--

**HORIZON**

	ALL TYPES	20,6	Bdx	01-78->01-83	120006			
	ALL TYPES	20,6	Bdx	01-83->	120008			
	ALL TYPES	20,6	Ate	01-83->01-86	120016			
	ALL TYPES	48	Lucas	02-78->06-86	248002	248931	P482901	2 29
	ALL TYPES	48	Ate	02-78->06-88	248017	248947	P483001	2 30
	ALL TYPES	48	Girl	09-77->	248030	248932	P482901	2 29
	ALL TYPES	48	Bdx	09-78->08-90	248002	248990	P482903	2 29
	ALL TYPES	20,6	Bdx		320008			
	ALL TYPES	20,6	Lucas		320035			
	ALL TYPES	19	Lucas	01-78->	419044			
	ALL TYPES	19	Bdx	01-80->	419049			Spain
	ALL TYPES	25,4	Bdx		525011			
	ALL TYPES	25,4	Lucas		525013			
	ALL TYPES	12,5	Lucas		612002			

**MATRA**

	BAGHEERA	48	Ate	01-74->09-80	248017	248947	P483001	2 30
	ALL TYPES	48	Girl	01-78->00-81	248030	248932	P482901	2 29
	ALL TYPES	45	Bdx	01-74->01-80	245029	245935	P454503	1 45,5

**MURENA**

	ALL TYPES	45	Bdx	01-81->01-85	245029	245935	P454503	1 45,5
--	-----------	----	-----	--------------	--------	--------	---------	--------

**RANCHO**

	1.4	48	Ate	01-77->07-84	248017	248947	P483001	2 30
	ALL TYPES	48	Girl	01-77->07-84	248030	248932	P482901	2 29

**SAMBA**

	ALL TYPES	19	Bdx		119001			
	ALL TYPES	19	Lucas		119008			



Ø mm. Vers.

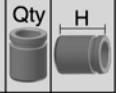
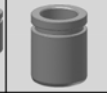
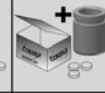

i

**TALBOT****SAMBA**

	ALL TYPES	48	Ate							248007
	ALL TYPES	48	Bdx							248019 248962 P484402 1 44
	ALL TYPES		Bdx	01-81->10-86						900939
	ALL TYPES	22,2	Lucas							322012
	ALL TYPES	22,2	Bdx							322013

**SIMCA 1200, 1100**

	ALL TYPES	19	Lucas	01-70->01-76						119064
	1100Ti	48	Girl	09-78->01-80						248030 248932 P482901 2 29
	1100	48	Ate	10-68->01-80						248017 248947 P483001 2 30
	ALL TYPES	19	Lucas							319060
	ALL TYPES	19	Lucas							419045
	ALL TYPES	19	Bdx							419049
	ALL TYPES	25,4	Lucas							525012
	ALL TYPES	12,5	Lucas							612002

**SIMCA 900, 1000**

	I SERIES	22,2	Bdx		S.C.					122068
	1100GL, GLS, Rallye	44	Ate	01-67->01-78						244004 244922 P442901 2 29,5
	1000GL, GLS, Rallye	44	Ate	08-70->01-78						244004 244922 P442901 2 29,5
	1000 RALLYE	48	Ate	09-72->01-79						248017 248947 P483001 2 30
	I SERIES	25,4								525014

**SOLARA**

	ALL TYPES	54	Ate	01-80->						254002
	ALL TYPES	54	Bdx	01-80->						254103 254965 P544702 1 47
	ALL TYPES		Ate	02-80->07-86						901011

**TAGORA**

	ALL TYPES	54	Ate	09-81->01-83						254020 254824 P545304 1 53
--	-----------	----	-----	--------------	--	--	--	--	--	----------------------------

**TALBOT 150**

	ALL TYPES	19	Lucas							419044
	ALL TYPES	19	Bdx							419049
	ALL TYPES	25,4	Lucas							525013
	ALL TYPES	12,5	Lucas							612002



Ø mm. Vers.



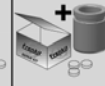

i



# TATA

## SAFARI

 250	23,8		123082
 250	20,6	Bdx	320045
 250	23,8/25,4	Bdx	523011



Ø mm. Vers.

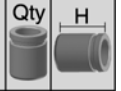
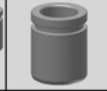

i

**TOYOTA****1000 SEDAN**

	ALL TYPES	48			248055
	ALL TYPES	51	Akeb		251013
	ALL TYPES	19		01-76->01-78 Front drum	319004

**4-RUNNER**

	(N5, N6, N7) SERIES	20,6		07-84->10-89	120040
	(N5, N6, N7) SERIES 2.4	23,8		07-84->10-89 4WD	123033
	(N10, N13) SERIES	23,8		08-87->03-96	123033
	(N5, N6, N7) SERIES	34/43	Sumit	07-84->10-89	234008 234905 P342801 2 28,6 P432801 2 28,6
	(N10, N13) SERIES 3.0 TD, 3.0 V6	43	Sumit	08-87->03-96	243006 242904 P422801 4 28,5
	(N10, N13) (N18) SERIES 3.0 TD,3.0	45	Sumit	08-87->11-02	245016 245917 P452901 4 29
	(N21) SERIES	45	Sumit	11-02->07-09	245016 245912 P453102 4 31,5
	(N18) 2.7 3.4	45	Sumit	11-95->11-02 4WD	245031 245922 P453102 4 31,5
	(N5, N6, N7) SERIES	22,2		07-84->10-89	322030
	(N10, N13) (N18) 3.0 TD, 3.0 V6	23,8	Aisin	08-87->10-02	323024
	(N21) SERIES	45	Sumit	11-02->07-09	245035 245931 P454903 1 49
	(N5, N6, N7) SERIES	15,9		07-84->10-89	415014
	(N10, N13) SERIES	15,9		08-87->03-96	415018
	(N10, N13) SERIES	19		01-94->03-96	519019
	(N10, N13) SERIES	19		08-87->01-94	519008
	(N5, N6, N7) SERIES	20,6		07-84->10-89 Complete kit	520901
	(N10, N13) SERIES	20,6		08-87->03-96 Complete kit	520901

**AURIS**

	ALL TYPES	57	Bosch	10-06->	257038 257935 P575304 1 53,6
	ALL TYPES	60	Advi	10-06->	Made in Japan 260053 260956 P604902 1 49
	(E18) TYPE	60	Bosch	10-12->	Made in England 260069 260983 P605204 1 52,5
	(E18) TYPE	60	Bosch	10-12->	HYBRID 260069 260983 P605204 1 52,5
	Hybrid	63	Aisin	09-10->	263003 263901 P634901 1 49
	1.4, 2.2D	10	Akeb	03-07->	Made in Japan 810106
	ALL TYPES	10	Bosch	10-06->	810004
	ALL TYPES	10	Bosch	10-12->	HYBRID 810004
	ALL TYPES	11	Akeb	09-10->	811010
	ALL TYPES		Bosch	03-07->	901218
	ALL TYPES		Akeb	10-12->	901748
	1.8		Bosch	10-12->	901874
	ALL TYPES	36	Bosch	01-07->	=236038 (Basic parts) 236031
	ALL TYPES Made in England	36	Bosch	01-07->	Piston with mechanism - 236038 236937 K364901L 1 49



# TOYOTA

AURIS										
	ALL TYPES Made in England	36	Bosch	01-07->	Piston without mechanism	236038	236920	P364901	1	49
	ALL TYPES Made in England	36	Bosch	01-07->	Piston with mechanism -	236038	236938	K364901R	1	49
	ALL TYPES	38	Tokic	10-07->	Piston Without mechanism -	238063	238957	P384601	1	46,8
	ALL TYPES	38	Tokic	10-07->	Piston with mechanism -	238063	238984	K384601	1	46,8
	ALL TYPES	10	Bosch	01-07->		810004				
	ALL TYPES	10	Tokic	10-07->	Made in Japan	810041				
	ALL TYPES		Bosch	03-07->		901298				
	ALL TYPES		Akeb	03-07->09-12		901808				
AVALON										
	ALL TYPES	10	Akeb	03-03->08-03		810096				
	ALL TYPES	10	Akeb	04-00->03-03		810087				
	ALL TYPES	11	Akeb	07-07->		811010				
	ALL TYPES	36		03-95->05-05 U.S.A.		236037				
	3.5L	38		01-05->				P384401	1	44,5
AVENSIS										
	(T22) SERIES	23,8	Ate	09-97->02-03		123085				
	(T22) SERIES	40	Aisin	09-97->02-03		240020	240916	P404902	2	49,8
	(T25) SERIES	57	Bosch	04-03->11-08		257038	257936	P575202	1	52,5
	(T22) SERIES	57	Ate	09-97->10-00		257004	257904	P575501	1	55,2
	(T22) SERIES	57	Ate	09-97->10-00 =257004 (Basic parts)		257056				
	(T22) SERIES	57	Ate	10-00->04-03 Hard boot		257047	257911	P575504	1	55,4
	VERSO 2.0	64	Akeb	08-01->11-09		264001	264901	P634801	1	48
	(T25) SERIES	10	Bosch	04-03->11-08		810004				
	VERSO	10	Toyot	05-01->		810092				
	VERSO 2.0	10	Akeb	08-01->		810014				
	(T22) SERIES	10	Sumit	08-97->04-03		810011				
	(T25), (T27) SERIES		Bosch	04-03->11-08		901218				
	(T22) SERIES		Ate	07-01->02-03 With rear disc		901123				
	VERSO (M2) SERIES		Akeb	08-01->11-09		901291				
	(T22) SERIES		Ate	09-97->02-03		901755				
	(T22) SERIES		Akeb	09-97->06-01		901289				
	(T22) SERIES	20,6	Lucas	09-07->02-03		320035				
	(T22) SERIES	38	Aisin	01-00->07-01		238032	238952	P384501	1	45
	(T25) SERIES	38	Bosch	04-03->11-08		238043	238935	P384802	1	48,5
	VERSO 2.0 VVTi	38	Aisin	08-01->11-09		238088	238822	P384501	1	45
	(T22) SERIES	38	Lucas	10-00->04-03 Piston Without mechanism		238022	238901	P385101	1	51





Ø mm. Vers.

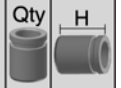
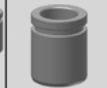
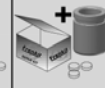

i

**TOYOTA****AVENSIS**

	(T22) SERIES	38	Lucas	10-00->04-03	Piston with mechanism	238022	238985	K385101	1	51
	(T27) SERIES	38	Bosch	11-08->	Piston without mechanism -	238064	238958	P385002	1	50,4
	(T27) SERIES	38	Bosch	11-08->	Piston with mechanism -	238064	238993	K385002L	1	50,4
	(T27) SERIES	38	Bosch	11-08->	Piston with mechanism -	238064	238994	K385002R	1	50,4
	VERSO 2.0	43	Toyot	08-01->11-09		243021	243918	P434502	1	45
	(T22) SERIES	8	Lucas	10-00->04-03		808007				
	VERSO 2.0	9	Toyot	08-01->11-09		809006				
	(T25 ) SERIES	10	Bosch	04-03->11-08		810128				
	(T22) SERIES	13	Aisin	01-00->07-01		813015				
	(T22) SERIES	13	Aisin	01-00->07-01	Rubber parts (813015)	813017				
	(T22) SERIES	13	Akeb	09-97->02-03		813019				
	(T25), (T28) SERIES		Bosch	04-03->		901298				
	(T22) SERIES		Lucas	07-01->02-03		901827				
	VERSO (M2) SERIES		Sumit	08-01->11-09		901290				
	ESTATE (T22) SERIES		Lucas	09-02->02-03		901211				
	ALL TYPES		Akeb	09-97->02-03		901699				
	(T22) SERIES	15,9		09-97->02-03		415034				
	(T25) SERIES 2.0 D-4D	20,6		04-03->11-08		520015				
	VERSO 2.0 D-4D	20,6		08-01->11-09		520015				
	(T22) SERIES 2.0 TD	20,6		08-97->04-03	Complete kit	520901				
	(T22) SERIES 1.6	20,6		09-97->02-03		520010				

**AYGO**

	1.0, 1.4 HDi	20,6	Bosch	07-05->		120100				
	1.0, 1.4 HDi	48	Bosch	07-05->		248056	248968	P485203	1	52,5
	1.0, 1.4 HDi	10	Bosch	07-05->		810005				
	ALL TYPES		Bosch	07-05->		901298				
	1.0, 1.4 HDi	17,5	Bosch	07-05->		317049				

**CAMRY**

	I SERIES	22,2		10-82->10-86		122044				
	II SERIES	23,8		10-86->	=123031 (Basic parts)	123056				
	II SERIES	23,8		10-86->11-92		123031				
	IV SERIES	25,4	Aisin	07-96->08-02	-ABS	125032				
	II, III SERIES	25,4	Aisin	10-86->08-96	-ABS	125032				
	III, IV, V SERIES	43	Akeb	06-91->11-06		243019	243934	P435001	2	50
	II SERIES	43	Akeb	10-86->11-92	+ABS	243012	243947	P434505	2	45
	I SERIES	51	*	02-83->01-88	*(Toyota/Akeb)	251012	251921	P514502	1	45



Ø mm. Vers.



i

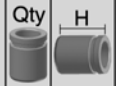
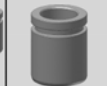
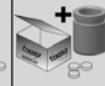

# TOYOTA

## CAMRY

←  I, II SERIES	54	Toyot	01-82->11-92	254056	254954	P544501	1	45
←  I, II SERIES	57	*	01-83->06-91 *(Aisin /Toyota)	257028	257967	P574502	1	45
←  III, IV SERIES	57	*	06-91->08-02 *(Akeb/Hosei)	257024	257915	P574901	1	49
←  II SERIES	57		10-86->11-92	257032				
←  IV,V SERIES	60	Akeb	07-96->11-06	260035	260918	P604804	1	48
←  IV SERIES 2.2L 16V	60	Aisin	08-99->07-01 Made in Japan	260075	260985	P604902	1	49
←  VI SERIES	63	Advi	01-06->	263003	263909	P635201	1	52,8
←  V SERIES	63	Aisin	07-01->11-06	263004	263902	P634901	1	49
←  III, IV SERIES	10	Akeb	06-91->08-02	810011				
←  V SERIES	10	Aisin	07-01->11-06	810086				
←  ALL TYPES	10	Aisin	07-01->11-06	810095				
←  IV SERIES	10	Akeb	07-96->08-02	810087				
←  VI SERIES	11	Akeb	01-06->	811010				
←  I SERIES	15	Akeb	02-83->01-88	815004				
←  I SERIES		Akeb	02-83->01-88	901030				
←  III, IV SERIES		Akeb	06-91->11-01	901269				
←  II SERIES		Aisin	10-86->11-92	901130				
←  V SERIES		Akeb	11-01->11-06	901613				
II SERIES Wagon	19		01-87->01-88	319004				
I, II SERIES	19		10-82->11-92	319044				
II SERIES Wagon	20,6		01-88->01-91	320006				
II SERIES	32	Aisin	10-86->11-92	232021	232904	P324502	1	45
V SERIES	35	Aisin	08-99->	235020	235937	P354504	1	45
II,III,IV,V with glidebush	35	Aisin	10-86->11-06	235009	235923	P354504	1	45
VI SERIES	38		01-06->	238049				
VI SERIES	38	Advi	01-06->	238061	238954	P384401	1	44,5
III, IV SERIES	38	Aisin	03-92->07-96	238032	238952	P384501	1	45
V SERIES	38	Advi	07-01->11-06	238062	238801	P384502	1	45
St. Car III SERIES	43	Aisin	06-91->08-96	243020	243928	P434601	1	46
(ACV40) ALL TYPES	8	Advi	01-06->	808034				
VI SERIES	8	Advi	01-06->10-07	808031				
III, IV SERIES	13	Akeb	01-90->11-01	813019				
II, III, IV, V SERIES	13	Aisin	10-86->11-06	813015				
II, III, IV, V SERIES	13	Aisin	10-86->11-06 Rubber parts (813015)	813017				
V SERIES	14	Aisin	03-02->11-06	814002				



Ø mm. Vers.

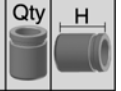
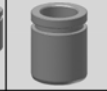

i

**TOYOTA****CAMRY**

→ III, IV SERIES	Akeb	01-90->11-01	901699
→ V SERIES	Akeb	11-01->11-06	901620
→ II SERIES	Aisin	11-86->05-91	901167
III SERIES	15,9	06-91->08-96	415018
I SERIES	15,9	10-82->10-86	415014
I SERIES Petrol	15,9	10-82->10-86 RHD	415019
II SERIES	15,9	10-86->11-92	415016
I, II SERIES	17,5	10-82->11-92	517005
I, II SERIES	20,6	10-82->11-92 Complete kit	520901

**CARINA**

(TA6) SERIES	20,6	08-81->09-83	120039
(TA1) SERIES	20,6	12-70->07-77	120040
2 (T15) SERIES	22,2	09-83->12-87	122044
2 (T17) SERIES	23,8	12-87->03-92	123031
E (T19) 2.0 GTI	38	Toyot 11-92->10-97	238026 238953 P384501 1 45
(TA1) SERIES	48	Akeb 12-70->07-77	248033
(TA4) SERIES	51	08-77->07-81	251010
(TA4) (TA6) SERIES	51	Akeb 08-77->07-81 13" Wheel	251050 251941 P514506 1 45
(TA4) (TA6) SERIES	51	Akeb 08-77->09-83	251009
(TA6) SERIES	51	Akeb 08-81->09-83	251016 251939 P514403 1 44,2
2 (T15) SERIES	51	Toyot 09-83->12-87	251012 251921 P514502 1 45
(TA1) SERIES	51	Akeb 12-70->07-77	251050 251941 P514506 1 45
2 (T17) SERIES	54	Toyot 12-87->03-92	254056 254954 P544501 1 45
E (T19) SERIES	57	Hose 11-92->10-97	257024 257915 P574901 1 49
2 (T17) SERIES	57	Aisin 12-87->03-92 14" Wheel	257028 257967 P574502 1 45
E (T19) SERIES	10	Toyot 11-92->10-97	810011
2 (TA15) SERIES	15	Toyot 09-83->12-87	815004
E (T19) SERIES	Akeb	04-92->09-97	901269
2 (T15), (T17) SERIES	Akeb	10-83->06-92	901030
2 (TA15) SERIES	17,5	09-83->12-87	317024
(TA4) (TA6) SERIES	19	08-77->09-83	319004
2 (T15)(T17) SERIES	19	Aisin 09-83->03-92	319044
E (T19) SERIES	19	Aisin 11-92->10-97	319044
(TA4) SERIES	20,6	08-77->07-81	320006
2 (T17) SERIES	32	12-87->03-92	232013 232908 P324504 1 45
E (T19) SERIES 2.0 GTI	35	Akeb 11-92->10-97	235004 235912 P354502 1 45,8



Ø mm. Vers.



i

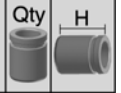
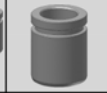
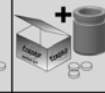

# TOYOTA

## CARINA

	E (T19) SERIES 2.0 GTI	35	Aisin	11-92->10-97 ST191	235009	235923	P354504	1	45
	E (T19) SERIES 2.0 GTI	13	Akeb	11-92->10-97	813019				
	E (T19) SERIES		Akeb	04-92->09-97	901699				
	2 (T17) SERIES	15,9		01-89->03-92	415014				
	(TA4) (TA6) SERIES	15,9		08-77->09-83	415014				
	2 (T15) SERIES Diesel	15,9		09-83->12-87	415014				
	2 (T15) SERIES Petrol	15,9		09-83->12-87	415019				
	E (T19) SERIES	15,9		11-92->10-97	415018				
	2 (T17) SERIES	15,9		12-87->01-89	415016				
	(TA1) SERIES	19		12-70->07-77	519013				
	E (T19) SERIES 1.6	20,6		11-92->10-97	520010				
	ALL TYPES	20,6		12-70->03-92 Complete kit	520901				

## CELICA

	II SERIES (A40)	20,6		08-77->07-81	120040				
	TE TYPES	20,6		08-77->07-81 U.S.A.	120075				
	III SERIES (A60)	20,6		08-81->12-85 U.S.A.	120039				
	III SERIES (A60)	23,8		08-81->12-85 Middle East Countries	123030				
	III SERIES (A60) Supra	23,8		08-81->12-85	123030				
	IV SERIES (T160)	23,8		09-85->12-89	123045				
	VI SERIES (T200) 2.000 DOCH ST20	40	Sumit	11-93->11-99	240012	240941	P403101	4	31,5
	VI SERIES (T200) 2.000i DOCH ST20	40	Aisin	11-93->11-99	240020	240916	P404902	2	49,8
	IV SERIES (T160) 2.000 DOHC	43	Akeb	09-85->12-89	243012	243947	P434505	2	45
	I SERIES (A20/35) 1.6	48	Akeb	09-70->12-77	248033				
	II SERIES (A40)	51	Akeb	08-77->07-81	251009				
	II SERIES (A40)	51		08-77->07-81	251010				
	II SERIES (A40) 1600	51	Akeb	08-77->07-81	251016	251939	P514403	1	44,2
	II SERIES (A40) 1600-2000	51	Akeb	08-77->07-81 13" Wheel	251050	251941	P514506	1	45
	I SERIES (A20/35)	51	Akeb	09-70->12-77	251050	251941	P514506	1	45
	I, II, III, IV, V SERIES	54		09-70->11-93 Europe	254027				
	IV SERIES (T160) 1.6, 2.0 GT	54	Toyot	09-85->12-89	254056	254954	P544501	1	45
	III SERIES (A60)	57	Akeb	08-81->12-85	257018	257970	P574503	1	45,5
	III SERIES (A60)	57	Sumit	08-81->12-85	257022				
	VII SERIES (T230) 1.8	57	Aisin	08-99->09-05	257035	257961	P574501	1	45,5
	IV SERIES (T160)	57		09-85->12-89	257021				
	IV, V SERIES (T160) (T180)	57	Toyot	10-89->11-93 14" Wheel	257028	257967	P574502	1	45
	VI SERIES (T200) 1.8,2.0, 2.2	57	*	11-93->11-99 *Hosei/Aisin	257024	257915	P574901	1	49



Ø mm. Vers.

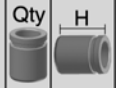
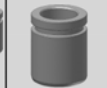
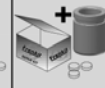

i

**TOYOTA****CELICA**

	VII SERIES (T230) 1.8	9	Aisin	08-99->09-05	809006				
	VI SERIES (T200) 1.8,2.0, 2.0	10	Sumit	11-93->11-99	810011				
	II, III SERIES (A40) (A60)	13	Akeb	08-77->12-85	813007				
	IV, V SERIES (T160) (T180)		Aisin	08-05->11-93	901130				
	IV, V SERIES (T160) (T180)		Akeb	08-85->11-93	901030				
	VII SERIES (T230) 1.8		Akeb	08-99->09-05	901631				
	VI SERIES (T200) 2.0i 16V		Akeb	11-93->11-99	901268				
	VI SERIES (T200)		Akeb	11-93->11-99	901269				
	II SERIES (A40)	19		08-77->07-81	319004				
	IV SERIES (T160)	19	Aisin	09-85->12-89	319044				
	III SERIES (A60)	20,6		08-81->12-85	320006				
	III SERIES (A60)	22,2		08-81->12-85	322032				
	IV, V, VI (T160) (T180) (T200) SERI	32		09-85->11-99	232013	232908	P324504	1	45
	VII SERIES (T230) 1.8	34	Sumit	08-99->09-05	234023	234921	P344704	1	47,5
	IV, V SERIES (T160) (T180) 2000 D	35	Aisin	10-89->11-93	235009	235923	P354504	1	45
	VI SERIES (T200) 2.0i DOHC	35	Akeb	11-93->11-99	235004	235912	P354502	1	45,8
	III SERIES (A60) 1.6, 2.0	38	Akeb	08-81->12-85	238024	238946	P384602	1	46
	VI SERIES (T200) 2.0i Turbo 4WD	38	Sumit	11-93->11-99	238035	238921	P383101	2	31,4
	VII SERIES (T230)	20	Sumit	08-99->09-05	820004				
	VII SERIES (T230)		Sumit	08-99->09-05	901683				
	VI SERIES (T200)		Akeb	11-93->11-99	901255				
	I, II, III SERIES	15,9		09-70->12-85	415014				
	IV SERIES (T160) GT	15,9		09-85->12-89	415014				
	IV SERIES (T160) Except GT	15,9		09-85->12-89	415019				
	V SERIES (T180)	15,9		10-89->11-93	415018				
	I SERIES (A20/35)	19		09-70->12-77	519013				
	II, III, IV SERIES (A40) (A60) (T160)	20,6		08-77->12-89 Complete kit	520901				

**CHASER**

	RX31, RX41	54	Sumit	01-77->.	2 Pistons	254001
--	------------	----	-------	----------	-----------	--------

**COASTER BUS**

	II, III SERIES	25,4		05-82->	Front disc	125019
	I, II SERIES	25,4		08-77->01-93	Front drum	125024
	I SERIES	28,6		08--77->04-8		128006
	II SERIES	28,6		05-82->01-93		328016
	I SERIES	31,8		08-77->04-82		331015
	II SERIES	51		05-82->01-93		251011



# TOYOTA

## COASTER BUS

	II SERIES	22,2	05-82->01-93		322059
	II, III SERIES	28,6	05-82->	Middle East Countries	328017
	II SERIES	28,6	05-82->01-93		328015
	I SERIES	31,8	08-77->04-82	For 2 cylinders	331010
	I SERIES	31,8	08-77->04-82		331015
	II, III SERIES	15,9	01-90->07-98		415017
	III SERIES	15,9	07-98->07-99		415018
	I, II SERIES	15,9	08-77->01-90		415014
	I SERIES	19	08-77->04-82		419048
	II SERIES	19	05-82->01-93		519008
	I, II SERIES	20,6	08-77->01-93		520007
	I, II SERIES	20,6	08-77->01-93	Complete kit	520901
	III SERIES	22,2	02-93->		522014

## COROLLA (\_E10\_) SERIES (06-91->11-99)

	ALL TYPES	22,2	06-91->11-99		122065
	ALL TYPES	23,8	06-91->11-99		123031
	ALL TYPES	51	Toyot 06-91->11-99		251012 251921 P514502 1 45
	ALL TYPES	54	Toyot 06-91->11-99		254055 254926 P544902 1 49
	1.6	57	07-92->05-95		257021
	ALL TYPES	10	Toyot 06-91->11-99		810011
	1.3 12V, 1.6		Akeb 05-92->04-97		901030
	1.3 12V, 1.3 XLI 16V, 1.6 SI, 1.6 GLI		Akeb 07-92->04-97		901289
	1.8 GT, 1.3 XLI, 1.8 16V 4WD		Akeb 11-92->04-97		901269
	ALL TYPES	19	Aisin 06-91->11-99		319044
	ALL TYPES	30	Akeb 06-91->11-99	Piston Without mechanism	230014 230913 P304503 1 45
	ALL TYPES	30	Akeb 06-91->11-99	Piston with mechanism	230014 230923 K304503 1 45
	ALL TYPES	13	Akeb 06-91->11-99	Made in Japan	813001
	ALL TYPES		Akeb 11-92->04-97		901255
	ALL TYPES	15,9	06-91->11-99		415018

## COROLLA (\_E11\_) SERIES (04-97->06-02)

	ALL TYPES	54	Toyot 04-97->06-02		254055 254926 P544902 1 49
	Hatchback, Liftback	54	Lucas 04-97->06-02		254060 254904 P544901 1 49,8
	ALL TYPES	10	Toyot 04-97->06-02		810011
	Hatchback, Liftback	10	Lucas 04-97->06-02	Made in England	810034
	1.4, 1.6, 1.9 D		Lucas 04-97->01-02		901229
	ALL TYPES		Akeb 04-97->01-02		901289



Ø mm. Vers.

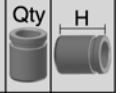
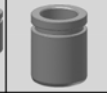
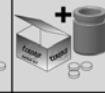

i

**TOYOTA****COROLLA (\_E11\_) SERIES (04-97->06-02)**

1.6 Aut.		Lucas	04-97->02-00		901291				
ALL TYPES	30	Akeb	04-97->06-02	Piston Without mechanism	230014	230913	P304503	1	45
ALL TYPES	30	Akeb	04-97->06-02	Piston with mechanism	230014	230923	K304503	1	45
ALL TYPES	35	Akeb	04-97->01-02	Piston Without mechanism	235012	235910	P354501	1	45
ALL TYPES	35	Akeb	04-97->01-02	Piston with mechanism	235012	235936	K354501	1	45
ALL TYPES	38	Lucas	04-97->06-02	Piston Without mechanism	238022	238901	P385101	1	51
ALL TYPES	38	Lucas	04-97->06-02	Piston with mechanism	238022	238985	K385101	1	51
ALL TYPES	8	Lucas	04-97->06-02		808007				
ALL TYPES	13	Akeb	04-97->06-02		813006				
Compact, Saloon		Lucas	02-00->01-02		901211				
Hatchback		Lucas	02-00->01-02		901827				
ALL TYPES		Akeb	04-97->01-02		901255				

**COROLLA (\_E12\_) SERIES (03-01->05-04)**

ALL TYPES	20,6	Aisin	03-01->05-04		120098				
ALL TYPES	57	Aisin	03-01->05-04		257035	257961	P574501	1	45,5
ALL TYPES	57	Lucas	03-01->05-04		257061	257941	P575001	1	49,8
ALL TYPES	10	Lucas	03-01->05-04		810036				
ALL TYPES	11	Akeb	03-01->05-04		811001				
ALL TYPES		Lucas	01-02->07-07		901293				
ALL TYPES		Akeb	01-02->12-06		901631				
ALL TYPES	34	Lucas	03-01->05-04	Made in Europe	234031	234920	P344703	1	47,5
ALL TYPES	36	Sumit	03-01->05-04	(Made in Japan)	236032	236922	P364702	1	47,5
ALL TYPES	10	Lucas	03-01->05-04		810006				
ALL TYPES	14	Aisin	02-04->	Made in China	814002				
ALL TYPES	20	Sumit	03-01->05-04		820004				
ALL TYPES		Lucas	01-02->07-07		901741				

**COROLLA (\_E13\_) SERIES (03-04->04-09)**

ALL TYPES	57	Bosch	03-04->04-09		257038	257936	P575202	1	52,5
ALL TYPES	57	Lucas	03-04->04-09		257061	257941	P575001	1	49,8
ALL TYPES	57	Toyot	04-02->		257078	257986	P574802	1	48
ALL TYPES	10	Bosch	03-04->04-09		810004				
ALL TYPES	34	Trw	03-04->04-09	South Africa	234029				
ALL TYPES	38	Bosch	03-04->04-09		238043	238935	P384802	1	48,5
Verso	10	Bosch	03-04->04-09		810128				

**COROLLA (\_E14\_) SERIES (09-06-> )**

ALL TYPES	60	Akeb	01-08->		260078	260993	P604902	1	49
ALL TYPES	60	Advi	09-06->	Made in Japan	260053	260956	P604902	1	49



Ø mm. Vers.



i

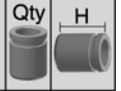
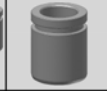

# TOYOTA

## COROLLA (\_E14\_) SERIES (09-06-> )

	ALL TYPES	11	Advi	09-06->	Made in Japan	811010
--	-----------	----	------	---------	---------------	--------

## COROLLA (\_E15\_) SERIES (11-06-> )

	ALL TYPES	57	Bosch	11-06->	Made in England	257038 257936 P575202 1 52,5
--	-----------	----	-------	---------	-----------------	------------------------------

	ALL TYPES	60	Advi	11-06->	Made in Japan	260053 260956 P604902 1 49
--	-----------	----	------	---------	---------------	----------------------------

	ALL TYPES	11	Advi	11-06->	Made in Japan	811010
--	-----------	----	------	---------	---------------	--------

	ALL TYPES	36	Bosch	11-06->	=236038 (Basic parts)	236031
--	-----------	----	-------	---------	-----------------------	--------

	ALL TYPES Made in England	36	Bosch	11-06->	Piston with mechanism -	236038 236937 K364901L 1 49
--	---------------------------	----	-------	---------	-------------------------	-----------------------------

	ALL TYPES Made in England	36	Bosch	11-06->	Piston without mechanism	236038 236920 P364901 1 49
--	---------------------------	----	-------	---------	--------------------------	----------------------------

	ALL TYPES Made in England	36	Bosch	11-06->	Piston with mechanism -	236038 236938 K364901R 1 49
--	---------------------------	----	-------	---------	-------------------------	-----------------------------

	ALL TYPES	38	Tokic	11-06->	Piston with mechanism -	238063 238984 K384601 1 46,8
--	-----------	----	-------	---------	-------------------------	------------------------------

	ALL TYPES	38	Tokic	11-06->	Piston Without mechanism -	238063 238957 P384601 1 46,8
--	-----------	----	-------	---------	----------------------------	------------------------------

	ALL TYPES	10	Tokic	11-06->	Made in Japan	810041
--	-----------	----	-------	---------	---------------	--------

## COROLLA (\_E17/\_E18\_) SERIES (10-12-> )

	(E18) TYPE	60	Bosch	06-13->		260069 260983 P605204 1 52,5
--	------------	----	-------	---------	--	------------------------------

	E17 SERIES	60	Akeb	08-13->		260078 260993 P604902 1 49
--	------------	----	------	---------	--	----------------------------

	ALL TYPES	10	Bosch	06-13->		810004
--	-----------	----	-------	---------	--	--------

	ALL TYPES	10	Bosch	06-13->		810004
--	-----------	----	-------	---------	--	--------

	ALL TYPES	11	Akeb	10-12->		811010
--	-----------	----	------	---------	--	--------

	ALL TYPES Made in England	36	Bosch	10-12->	Piston with mechanism -	236038 236937 K364901L 1 49
--	---------------------------	----	-------	---------	-------------------------	-----------------------------

	ALL TYPES Made in England	36	Bosch	10-12->	Piston with mechanism -	236038 236938 K364901R 1 49
--	---------------------------	----	-------	---------	-------------------------	-----------------------------

	ALL TYPES Made in England	36	Bosch	10-12->	Piston without mechanism	236038 236920 P364901 1 49
--	---------------------------	----	-------	---------	--------------------------	----------------------------

## COROLLA (\_E7\_) SERIES (09-79->08-87)

	ALL TYPES	20,6		09-79->08-87		120039
--	-----------	------	--	--------------	--	--------

	(TE) TYPES	48		09-79->08-87		248032 248994 P484503 1 45,5
--	------------	----	--	--------------	--	------------------------------

	(GEN)	51	Akeb	09-79->08-87		251008
--	-------	----	------	--------------	--	--------

	ALL TYPES	51	Akeb	09-79->08-87		251016 251939 P514403 1 44,2
--	-----------	----	------	--------------	--	------------------------------

	ALL TYPES	51	Sumit	09-79->08-87		251033 251927 P514505 1 45
--	-----------	----	-------	--------------	--	----------------------------

	ALL TYPES	20,6		09-79->08-87		320025
--	-----------	------	--	--------------	--	--------

	ALL TYPES	15,9		09-79->08-87		415014
--	-----------	------	--	--------------	--	--------

## COROLLA (\_E8\_) SERIES (05-83->06-89)

	ALL TYPES	20,6		05-83->06-89		120079
--	-----------	------	--	--------------	--	--------

	ALL TYPES	22,2		05-83->06-89		122044
--	-----------	------	--	--------------	--	--------

	ALL TYPES	48		06-83->01-85		248032 248994 P484503 1 45,5
--	-----------	----	--	--------------	--	------------------------------

	AE86	51	Akeb	05-83->06-89		251008 251940 P514403 1 44,2
--	------	----	------	--------------	--	------------------------------

	AE80,82	51	Toyot	05-83->06-89		251012 251921 P514502 1 45
--	---------	----	-------	--------------	--	----------------------------

	AE80,82	51	Akeb	06-83->08-94		251027 251925 P514502 1 45
--	---------	----	------	--------------	--	----------------------------

	AE 86	15	Akeb	05-83->06-89		815004
--	-------	----	------	--------------	--	--------





Ø mm. Vers.

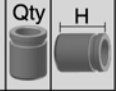
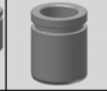

i

**TOYOTA****COROLLA (\_E8\_) SERIES (05-83->06-89)**

	ALL TYPES		Akeb	06-83->06-89	901030
	ALL TYPES	19		05-83->06-89	319044
	AE80	20,6		01-83->01-84	320025
	ALL TYPES	20,6		01-84->08-87	320006
	1600 GT FWD	32	Akeb	05-83->06-89	232019
	1.6 16V	35	Akeb	11-85->04-87	235004 235938 P354401 1 44,5
	1600 GT FWD	13	Akeb	05-83->06-89	813006
	1.6 16V	13	Akeb	11-85->04-87	813001
	ALL TYPES		Akeb	06-83->08-87	901071
	ALL TYPES Except 1.3,1.6	15,9		05-83->06-89	415014
	1.3,1.6	15,9		05-83->06-89	415019
	ALL TYPES	20,6		05-83->06-89 Complete kit	520901
	AE80, AE82	22,2		05-83->06-89	522012

**COROLLA (\_E9\_) SERIES (05-87->10-95)**

	ALL TYPES	20,6		05-87->10-95	120066
	ALL TYPES	22,2		05-87->10-95	122037
	ALL TYPES	51	Toyot	05-87->10-95	251012 251921 P514502 1 45
	ALL TYPES	57		08-87->04-92 -ABS	257021
	ALL TYPES		Akeb	07-87->06-93	901030
	ALL TYPES	17,5		05-87->10-95	317024
	ALL TYPES	19		05-87->10-95	319044
	ALL TYPES	30	Akeb	05-87->10-95 Piston Without mechanism	230014 230913 P304503 1 45
	ALL TYPES	30	Akeb	05-87->10-95 Piston with mechanism	230014 230923 K304503 1 45
	ALL TYPES		Akeb	08-87->06-93	901255
	ALL TYPES	15,9		05-89->06-91 S.C.	415018
	ALL TYPES	15,9		08-87->06-88 S.C.	415014

**COROLLA (KE,TE) SERIES (02-70->11-81)**

	KE TYPES	19		02-70->11-81 Front disc	119040
	TE TYPES	20,6		01-76->	120075
	TE TYPES	20,6		01-77->01-79	120054
	KE TYPES	20,6		02-70->11-81 Front drum	120039
	KE TYPES	22,2		02-70->11-81	322038
	KE TYPES	48	Sumit	02-70->11-81	248033
	KE TYPES	48	Toyot	02-70->11-81	248068
	TE TYPES	51		01-76->11-81	251010
	ALL TYPES	51	Akeb	02-70->11-81	251050 251941 P514506 1 45



Ø mm. Vers.



i

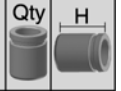
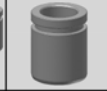

# TOYOTA

## COROLLA (KE,TE) SERIES (02-70->11-81)

	ALL TYPES	19		02-70->11-81						319004
	ALL TYPES	20,6		02-70->11-81						320006
	ALL TYPES	20,6		02-70->11-81						420004
	TE TYPES	19		09-76->01-80						519013

## COROLLA VERSO (\_E12\_) SERIES (09-01->01-04)

	ALL TYPES	57	Akeb	09-01->01-04						257024 257915 P574901 1 49
	ALL TYPES	57	Aisin	09-01->01-04						257035 257961 P574501 1 45,5
	ALL TYPES		Akeb	01-02->05-04						901294
	ALL TYPES		Bosch	01-07->						901218
	ALL TYPES	36	Sumit	09-01->01-04						236032 236922 P364702 1 47,5
	ALL TYPES		Sumit	01-02->05-04						901683
	ALL TYPES		Bosch	04-04->03-09						901298

## COROLLA VERSO (\_R10\_) SERIES (02-04-> )

	ALL TYPES	57	Bosch	02-04->						257038 257935 P575304 1 53,6
	ALL TYPES	38	Bosch	02-04->						238043 238935 P384802 1 48,5

## CORONA

	V SERIES 102, 104	20,6		08-73->05-79						120054
	V SERIES 100, 108	20,6		08-73->05-79						120075
	VI SERIES	20,6		09-78->12-83						120039
	IX SERIES	22,2		02-92->09-97 -ABS						122037
	V SERIES 102, 104	22,2		08-73->05-79						122034
	V SERIES 100-108, 112-118	22,2		08-73->05-79						122075
	VII SERIES	22,2		08-83->04-87						122044
	VI SERIES	22,2		09-78->12-83						122038
	VIII SERIES	22,2		12-87->01-92						122037
	VIII SERIES Except 2000	23,8		12-87->01-92						123031
	VIII SERIES 2000	23,8		12-87->01-92 14" Wheel						123056
	V SERIES	22,2		08-73->05-79						322038
	III, IV SERIES	48		09-63->12-73						248002
	V, VI SERIES	51	Akeb	08-73->12-83						251010
	VII SERIES	51	Toyot	08-83->04-87 FWD						251012 251921 P514502 1 45
	VII SERIES	51	Akeb	08-83->04-87 RWD						251016 251939 P514403 1 44,2
	IV SERIES	51	Akeb	09-71->12-73						251050 251941 P514506 1 45
	V SERIES	54	Sumit	08-73->05-79						254001 254923 P542901 2 29
	V SERIES	54	*	08-73->05-79 *Lucas/AP						254034
	VIII SERIES	54	Toyot	12-87->01-92						254056 254954 P544501 1 45
	VIII SERIES	17,5		12-87->01-92						317024



Ø mm. Vers.



i

**TOYOTA****CORONA**

	VII SERIES	19		08-83->04-87		319044
	VI SERIES	19		09-78->12-83		319004
	VI SERIES	20,6		09-78->12-83		320006
	VIII SERIES	32		12-87->01-92		232013 232908 P324504 1 45
	X SERIES	13	Aisin	01-96->05-01		813015
	X SERIES	13	Aisin	01-96->05-01	Rubber parts (813015)	813017
	VIII, IX SERIES	15,9		06-88->09-97		415018
	VIII SERIES Diesel	15,9		06-88->11-89		415016
	V, VI SERIES	15,9		08-73->12-83		415014
	VII SERIES Diesel	15,9		08-83->04-87		415014
	VII SERIES Petrol	15,9		08-83->04-87		415019
	VIII SERIES	15,9		12-87->06-88		415014
	III, IV SERIES	19		09-63->12-73		419050
	VIII SERIES	20,6		12-87->01-92		420004
	V, VI SERIES	15,9		08-73->12-83		515003
	V, VI SERIES	19		08-73->12-83		519013
	V, VI SERIES	20,6		08-73->12-83	Complete kit	520901

**CRESSIDA**

	II SERIES	22,2		09-80->09-92		122038
	IV SERIES	23,8		08-88->09-96 S.C.		123032
	III, IV SERIES	23,8		12-84->09-96 LHD		123030
	I SERIES	54	*	12-76->07-81	*Lucas/AP	254034
	IV SERIES	57	Akeb	05-85->09-88		257018 257970 P574503 1 45,5
	II SERIES	57		09-80->09-92		257023
	III SERIES	57	Sumit	12-84->09-92		257029 257950 P574602 1 46
	I SERIES	60		12-76->07-81		260001
	II SERIES	22,2		09-80->09-92		322032
	II SERIES	42,8		09-80->09-92		242015
	IV SERIES	15,9		01-89->09-96		415018
	IV SERIES	15,9		08-88->12-88		415016
	II, III SERIES	15,9		09-80->09-92		415014
	IV SERIES	20,6		08-88->09-96		520010
	III SERIES	20,6		12-84->09-92	Complete kit	520901
	III SERIES	22,2		12-84->09-92		522012

**CROWN**

	(S80) SERIES	22,2		01-75->08-79	Front drum	122038
--	--------------	------	--	--------------	------------	--------



Ø mm. Vers.



i

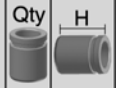
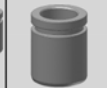
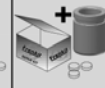

# TOYOTA

## CROWN

	(S110) (S120) SERIES	22,2		04-80->01-87 Front disc	122034				
	(S120) SERIES	23,8		09-83->08-87	123030				
	(S120) SERIES MS 123	23,8	Tokic	09-83->08-87	123036				
	(S130) SERIES	25,4		08-87->07-91	125020				
	(S110) (S120) SERIES	25,4		04-80->08-87	325016				
	(S50) (S60) (S70) SERIES	54	Sumit	03-66->09-74 2 Pistons	254001				
	(S80) (S90) (S100) SERIES	54	*	09-74->08-79 *Lucas/AP	254034				
	(S110) (S120) SERIES	57	Sumit	04-80->08-87	257022	257953	P574602	1	46
	(S180) (S200) SERIES	60	Aisin	09-03->11-12 Asian Market			P604902	1	49
	(GRS182, GRS202) ALL TYPES	10	Aisin	11-04->	810095				
	(S120) SERIES	22,2		08-87->07-91	322059				
	(S110) (S120) SERIES	25,4		04-80->08-87	325015				
	(S120) SERIES	42,8		09-83->08-87	242015				
	(GRS202) SERIES	43	Aisin	04-11->12-12	243061	243962	P434804	1	48
	(S180) SERIES	43	Advi	09-03->12-08	243062	243952	P434804	1	48
	(S110) SERIES Except. LS	15,9		04-80->09-83	415014				
	(S80) (S90) (S100) SERIES	19		09-74->08-79	519013				
	(S110) SERIES Except LS110	20,6		04-80->09-83 Complete kit	520901				
	(S110) SERIES LS110	22,2		04-80->09-83	522012				
<b>DYNA</b>									
	100	23,8		01-72->01-87	123029				
	LH 80 Commercial	23,8	Tokic	01-87->01-91	123036				
	150	25,4			125019				
	200	25,4		01-85->01-90 Front drum	125036				
	20, 30, 40, 50	25,4		08-77->11-84	125024				
	200	27		01-88->	127004				
	10	28,6		01-72->08-77	128006				
	100	28,6		01-87->	328014				
	60, 70, 80, 90	28,6		09-84->08-88	328011				
	60, 70, 80, 90	28,6		09-84->08-88 Twin wheels	328016				
	10, 20, 30, 40, 50	31,8		01-72->11-84 Twin wheels	331015				
	150	31,8		01-86->	331007				
	20, 30, 40, 50	31,8		08-77->11-84	331007				
	200	33,3		01-88->	333001				
	200, 300	51	Aisin	01-86->	251011				
	100	60	Aisin	08-85->05-95	260014	260917	P604803	1	48,2



Ø mm. Vers.

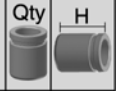
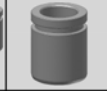

i

**TOYOTA****DYNA**

	150	67	Aisin	01-86->	266002	267901	P674801	1	48
	100	16	Aisin	08-85->05-95	816009				
	ALL TYPES		Sumit	10-06->	901895				
	100	19		01-86->	319036				
	100	22,2		01-86->	322003				
	150	23,8		01-86->	323017	Front disc			
	ALL TYPES	25,4		01-85->01-89	325017	Twin wheels			
	ALL TYPES	25,4		01-85->01-89	325018				
	200	25,4		01-88->	325017	Twin wheels			
	200	25,4		01-88->	325018				
	ALL TYPES	28,6			328017	Front disc			
	200 YU81-82, RU85	28,6			328015				
	ALL TYPES	28,6		01-80->01-84	328015	Twin wheels			
	ALL TYPES	28,6		01-80->01-84	328019				
	ALL TYPES	28,6		01-85->01-89	328015				
	150	28,6		01-86->	328019	Front drum			
	200 BU91-96	31,8			331010	Front drum			
	10, 20, 30, 40, 50	31,8		01-72->11-84	331015				
	ALL TYPES	31,8		01-80->01-84	331010				
	100, 150	15,9		->01-88	415014				
	ALL TYPES	15,9		01-78->01-84	415014				
	200	15,9		01-89->	415014	Clutch boster			
	100, 150, 200	15,9		01-89->	415017				
	200	15,9		01-91->01-95	415018				
	RU	19		01-72->01-78	419048				
	ALL TYPES	15,9		01-69->01-72	515003				
	200 Diesel	19		01-89->	519008				
	200 Diesel	19		01-89->	519014	South Africa			
	ALL TYPES	20,6			520014	Special Argelia			
	ALL TYPES	20,6		->01-94	520901	Complete kit			
	ALL TYPES	20,6		01-81->01-84	520007				
	200	22,2			522014				

**ECHO**

	NCP10, NCP12	20,6	Aisin	08-99->	120034				
--	--------------	------	-------	---------	--------	--	--	--	--

**FJ CRUISER**

	ALL TYPES	45	Sumit	01-06->	245016	245912	P453102	4	31,5
--	-----------	----	-------	---------	--------	--------	---------	---	------



Ø mm. Vers.



i

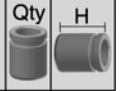
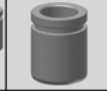

# TOYOTA

## FJ CRUISER

	ALL TYPES	45	Sumit	01-06->	245035	245931	P454903	1	49
--	-----------	----	-------	---------	--------	--------	---------	---	----

## F-MODEL

	ALL TYPES	23,8	Tokic		123036				
	ALL TYPES	25,4			125019				
	R20 TYPE	43	Akeb	09-85->01-90	243014	243910	P434501	2	44,8
	R30 TYPE	45	Akeb	01-86->01-90 4WD	245015	244910	P444502	2	45,5
	ALL TYPES	57	Akeb	->01-88	257018	257970	P574503	1	45,5
	ALL TYPES	13	Akeb	->01-88	813007				
	ALL TYPES	20,6			320006				
	2.0	15,9		01-87->01-88	415014				
	ALL TYPES	20,6		Complete kit	520901				
	ALL TYPES	22,2			522012				

## HEAVY DUTY TRUCK

	ALL TYPES	20,6			120065				
	ALL TYPES	31,8		01-73->01-82	331009				
	ALL TYPES	19		01-69->	419031				
	ALL TYPES	20,6			520013				
	ALL TYPES	23,8		01-77->01-90	523009				

## HIACE

	I SERIES (H11, H20, H30, H40)	22,2		02-77->03-83	122043				
	II SERIES (H50, H60, H70)	23,8	Tokic	01-87->11-89	123036				
	I SERIES (H11, H20, H30, H40)	23,8		02-77->03-83	123054				
	II SERIES (H50, H60, H70)	23,8		12-82->01-87	123029				
	II SERIES (H50, H60, H70)	23,8		12-82->01-87 Basic parts	123055				
	III SERIES (H100)	25,4		08-89->08-04	125019				
	I SERIES (H10)	28,6		01-72->02-77	328014				
	I SERIES (H10)	31,8		01-72->02-77	331018				
	I SERIES (H11, H20, H30, H40) H20,	60		02-77->03-83	260010				
	I SERIES (H11, H20, H30, H40) 1.6	60		02-77->03-83	260012				
	II SERIES (H50, H60, H70)	60	Aisin	12-82->11-89	260014	260917	P604803	1	48,2
	II SERIES 2.4D 4WD	67	Aisin	01-86->01-88 Disc 22 mm	267003	267902	P674801	1	48
	III, IV SERIES (H100) (H200)	67	Aisin	08-89-> Disc 28 mm 15" Wheel	267001	267903	P674801	1	48
	III, IV SERIES (H100) (H200)	67	Aisin	08-89-> =267001 (Basic parts)	267002				
	III SERIES (H100)	67	Aisin	08-89->08-04 Disc 25 mm 14" Wheel	266002	267901	P674801	1	48
	II, III SERIES (H50, H60, H70) (H10)	16	Aisin	12-82->08-04	816009				
	III, IV SERIES		Aisin	08-89->	901238				
	I SERIES (H11, H20, H30, H40) 1.6	19		02-77->03-83	319036				



Ø mm. Vers.

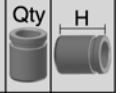
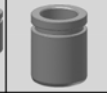
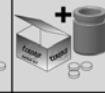

i

**TOYOTA****HIACE**

	I SERIES (H10)	20,6	01-72->02-77	320027
	I, II SERIES	20,6	02-77->11-89	320026
	III SERIES (H100)	22,2	08-89->08-04	322059
	II SERIES (H50, H60, H70)	22,2	12-82->11-89	322003
	III SERIES (H100)	23,8	08-89->08-04	323013
	II, III SERIES	25,4	01-86-> 4WD	325014
	III SERIES (H100)	15,9	01-95->08-04	415017
	III SERIES (H100)	15,9	08-89->01-95	415018
	II SERIES (H50, H60, H70)	15,9	12-82->11-89	415014
	I SERIES (H11, H20, H30, H40)	19	02-77->03-83	419048
	I SERIES (H10)	15,9	01-72->02-77	515003
	I SERIES (H11, H20, H30, H40)	15,9	02-77->03-83	515002
	I SERIES (H11, H20, H30, H40)	19	01-81->03-83	519008
	I SERIES (H11, H20, H30, H40) Pick-	19	01-84->07-85	519011
	I SERIES (H11, H20, H30, H40)	19	02-77->01-80	519013
	I SERIES (H11, H20, H30, H40)	19	02-77->03-83 Complete kit	519901
	II SERIES (H50, H60, H70)	19	12-82->11-89 Complete kit	519901
	V SERIES	19,05	01-05->	519029
	II SERIES (H50, H60, H70)	20,6	12-82->11-89 Complete kit	520901

**HIGHLANDER**

	ALL TYPES	45	Akeb 05-07->	245043 245938 P445101 2 51
	ALL TYPES	45	10-09->	244027 244934 P445302
	ALL TYPES	10	Akeb 11-00->03-03	810014
	ALL TYPES	10	Toyot 11-00->05-07	810092
	ALL TYPES	11	Akeb 05-07->	811010
	ALL TYPES	42	12-13->	240048 240957 P404601 1 46
	ALL TYPES	10	Akeb 01-00->12-07	810116
	ALL TYPES	10	Akeb 01-05->12-07 Made in Japan	810116
	ALL TYPES	14	Aisin 11-00->05-07	814002

**HILUX**

	VII SERIES (KUN10, 20, 30)	20,6	08-04->	120106
	III SERIES (N30, N40)	20,6	08-78->03-04 Front disc	120040
	II, III, IV, V SERIES	20,6	08-83->07-05	120108
	IV SERIES (N50, N60, N70)	20,6	08-83->07-98 Front disc	120041
	II, III SERIES (N20, N30, N40)	22,2	05-72->03-84 S.C.	122043
	III SERIES (N30, N40)	23,8	08-78->03-84 Front drum	123030



Ø mm. Vers.



i

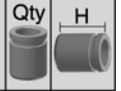
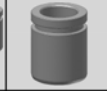

# TOYOTA

## HILUX

	IV SERIES (N50, N60, N70)	23,8		08-83->07-98	Front disc	123029					
	V SERIES (N80, 90, 100, 110, 130)	23,8		08-88->12-04		123033					
	IV SERIES (N50, N60, N70)	25,4		08-83->07-98		125057					
	V SERIES N80, 90, 100, 110, 130)	25,4		08-88->12-04	Front disc	125020					
	IV SERIES (N50, N60, N70)	28,6		08-83->07-98		328014					
	IV SERIES 2.0,2.4D	34/43	Sumit	08-83->07-98	4WD	234008	234905	P342801	2	28,6	
								P432801	2	28,6	
	VII SERIES Pick-up	43	Sumit	08-04->		243006	243943	P433102	4	31,5	
	VII SERIES (KUN 10, 20, 30)	43		08-04->	4 Pistons	243050					
	V SERIES 2.4	43	Sumit	08-88->12-04	4WD	243006	242904	P422801	4	28,5	
	VII SERIES (KUN 10, 20, 30)	45		08-04->		245038					
	II, III SERIES	54	Sumit	05-72->03-84	2 Pistons	254001					
	VII SERIES Pick-up	60	Trw	08-04->		260059	260980	P605003	1	50	
	III SERIES Except 1.6	60		08-78->03-84		260011					
	III SERIES 1.6	60		08-78->03-84		260012					
	IV SERIES	60	Aisin	08-83->07-98		260014	260917	P604803	1	48,2	
	2.5	10	Sumit	08-05->		810118					
	IV SERIES	16	Aisin	08-83->07-98		816009					
	VII SERIES 2.5 D-4D 4x4, 3.0 D-4D		Sumit	01-10->	Short wheel base	901885					
	IV, V, VI SERIES		Sumit	01-84->07-05		901129					
	VII SERIES 2.5D 4x4, 2.5 D-4D		Sumit	08-05->	Long wheel base	901817					
	VII SERIES		Sumit	12-07->12-09		901819					
	III SERIES	19		08-78->03-84	Front disc	319036					
	IV SERIES	20,6		08-83->07-98		320026					
	IV SERIES	22,2		08-83->07-98		322003					
	V SERIES	22,2		08-88->12-04		322030					
	IV SERIES	15,9		08-83->07-98		415014					
	V SERIES	15,9		08-88->12-04		415018					
	II SERIES (N20)	15,9		05-72->07-78		515003					
	III SERIES (N30, N40)	15,9		08-78->03-04		515002					
	III SERIES (N30, N40)	19		01-82->03-84		519011					
	III SERIES (N30, N40)	19		08-78->12-81		519013					
	III SERIES (N30, N40)	19		08-78->12-81	Complete kit	519901					
	IV SERIES	19		08-83->07-98		519008					
	IV SERIES	20,6		08-83->07-98	Complete kit	520901					





**TOYOTA**

**IQ**

	ALL TYPES	48	Sumit	01-09->		248084	248995	P484503	1	45,5
	ALL TYPES	54	Advi	09-12->		254110				
	ALL TYPES	9	Sumit	01-09->		809006				
	ALL TYPES	11	Advi	09-12->	Made in Japan	811010				
	ALL TYPES		Advi	01-09->		901631				
	EV		Akeb	09-12->		901748				
	ALL TYPES	34	Tokic	01-09->	Piston with mechanism	234037	234948	K334601	1	46,8
	ALL TYPES	34	Tokic	01-09->	Piston Without mechanism	234037	234935	P334601	1	46,8
	ALL TYPES	38	Tokic	01-09->	Piston Without mechanism	238063	238957	P384601	1	46,8
	ALL TYPES	38	Tokic	01-09->	Piston with mechanism	238063	238984	K384601	1	46,8
	ALL TYPES	10	Tokic	01-09->		810041				
	ALL TYPES		Akeb	01-09->		901808				

**KLUGER**

	ALL TYPES	45		12-13->		244027	244934	P445302		
	MCU28	63	Toyot	06-00->05-07		263005	263904	P635301	1	53
	ALL TYPES	63,4	Toyot	05-07->		263008				
	ALL TYPES	11	Akeb	12-13->		811010				
	MC U28	38		06-00->05-07		238065	238820	P384602	1	46
	ALL TYPES	42		12-13->		240048	240957	P404601	1	46
	ALL TYPES	10	Akeb	01-03->12-07		810116				

**LAND CRUISER**

	70	22,2		11-84->08-01		122034				
	40, 60	23,8		08-80->03-92 +ABS		123059				
	80 4.5	23,8		08-92->12-97		123101				
	70 3.4, 4.2	23,8		11-84->12-96		123101				
	80	25,4		01-90->12-06		125021				
	40/50	25,4		03-69->07-80 Front drum		125024				
	40, 60	25,4		08-80->03-92 Front drum		125038				
	80	28,6		01-90->12-06 Rubber cup type		328011				
	70 3.0TD	28,6		11-84->08-01 Rubber cup type		328011				
	70 Except 3.0TD	28,6		11-90->08-01 Rubber seal type		328014				
	40	31,8		08-80->04-86		331006				
	70 3.4D	31,8		11-84->08-01		331005				
	40, 60, 70	34/43	Sumit	08-80->08-01		234008	234905	P342801	2	28,6
								P432801	2	28,6
	100 4.7 V8	43/48	Sumit	01-98->08-07		243046	243949	P483102	2	31,5
								P433103	2	31,5
	70	43	Sumit	11-84->08-01		243006	242904	P422801	4	28,5



# TOYOTA

## LAND CRUISER

	120, PRADO	45	Sumit	01-02->01-05	245031 245922	P453102	4	31,5
	120, PRADO	45	Sumit	01-05->	245016 245912	P453102	4	31,5
	80	45	Sumit	01-90->12-06	245016 245917	P452901	4	29
	100	45/51	Sumit	01-98->08-07	245022 245911	P453102	2	31,5
						P513101	2	31,5
	90	45	Sumit	04-96->09-02	245016 245912	P453102	4	31,5
	PRADO	48	Sumit	04-96->	248099 248804	P483101	4	31,5
	200 4.5 D, 4.7	51	Sumit	08-07 ->	251047 251935	P513101	4	31,5
	200		Advi	01-08->	900003			
	80, 90		Sumit	01-90->	901819			
	100		Sumit	01-98->	901701			
	40, 60, 70		Sumit	02-74->12-97	901129			
	80 4.5 24V		Sumit	08-92->12-97	901129			
	70 2.4 (hp 114), 2.4 D, 2.4 TD (hp 8)		Sumit	11-84->12-96	901050			
	40, 60, 70, 80, 90, 100	22,2		08-80->08-07	322031			
	40/50, 40	23,8		01-75->04-86	323017			
	60, 70	23,8		08-80->08-01	323013			
	70	25,4		11-84->08-01	325014			
	40 3.4D, 4.0D	28,6		08-80->04-86	328013			
	40 Except 3.4D, 4.0D	28,6		08-80->04-86	328019			
	200	45	Sumit	08-07->	245035 245933	P455304	1	53
	120	45	Sumit	09-02->	245035 245931	P454903	1	49
	70, 80, 90,120	48	Sumit	01-90->	248051 248938	P484803	1	48,5
	100 4.2, 4.7	48	Sumit	01-98->08-07	248072 248956	P485202	1	52,8
	120	9	Sumit	09-02->	809007			
	100 4.2, 4.7	10	Sumit	01-98->08-07	810022			
	90		Sumit	04-96->	901033			
	70, 80, 120, 150		Sumit	11-84->	901133			
	70 2.4 TD	15,9		11-84->08-01 4WD	415014			
	70, 80, 90	15,9		11-84->09-02	415018			
	80	19		01-90->12-06	419054			
	70	19		11-84->08-01	419031			
	80	20,6		01-90->12-06	520006			
	80	20,6		01-90->12-06 Complete kit	520901			
	40	20,6		08-80->04-86 Complete kit	520902			
	60, 70	20,6		08-80->08-01	520007			







Ø mm. Vers.

















i



**TOYOTA****LAND CRUISER**

 60	22,2		08-80->03-92	522013
 70 3.4 TD	22,2		11-84->08-01	522017
 40	23,8		08-80->04-86	523007
 60, 70	23,8		08-80->08-01	523006







**LITEACE**

 M20, M30	20,6		10-79->04-98 Front disc	120044
 M30, R20	22,2		10-79->07-00	122044
 M20 1.3	22,2		10-79->08-85 Front drum	122034
 M20 1.8D	23,8	Tokic	10-79->08-85	123036
 M20, M30, R20	23,8		10-79->04-98	323012
 M20, M30, R20, R30	43	Akeb	10-79->07-00	243014 243910 P434501 2 44,8
 M30	57	Akeb	09-85->04-98	257018 257970 P574503 1 45,5
 R20	60	Akeb	01-91->01-95	260026 260937 P604601 1 46,6
 M30 2.0 D	60		09-85->04-98	260056
 M20, M30, R20, R30	13	Akeb	10-79->07-00	813007
 M20	19		10-79->08-85	319004
 M20	20,6		10-79->08-85	320006
 M30 1.5	15,9		09-85->04-98	415014
 M20, M30	20,6		10-79->04-98 Complete kit	520901
 M20, M30	22,2		10-79->04-98	522012

**MATRIX**

 ALL TYPES	60	Akeb	01-08->	260078 260993 P604902 1 49
 1.8 VVT-I			09-01->02-04 EEUU	901627

**MR2**

 II SERIES (W20)	36	Aisin	12-89->08-99	236016 236905 P364501 2 45,8
 I SERIES (W11)	51	Toyot	11-84->12-89	251012 251921 P514502 1 45
 III SERIES (W30) 1.8 16V	51	Aisin	12-99->09-05	251032 251926 P514501 1 45
 III SERIES (W30) 1.8 16V	9	Aisin	12-99->09-05	809006
 II SERIES (W20)	10	Aisin	12-89->08-99	810011
 II SERIES (W20) 2.0 16V		Akeb	01-92->05-00	901268
 III SERIES (W30) 1.8 16V		Akeb	10-99->06-07	901631
 I SERIES (W11) 1.6 16V		Akeb	11-84->06-90	901030
 I SERIES (W11)1600 GT	36	Akeb	11-84->12-89	236010 236932 P364401 1 44
 I SERIES (W11) 1600 GT	36	Akeb	11-84->12-89 =236010 (Basic parts)	236030
 II SERIES (W20) 2000	41	Akeb	12-89->12-91 Piston Without mechanism	241002 241906 P414601 1 46,5
 II SERIES (W20) 2000	41	Akeb	12-89->12-91 Piston with mechanism	241002 241909 K414601 1 46,5
 II SERIES (W20) 2000	43	Akeb	12-91->08-99 Piston with mechanism	243018 243951 K434602 1 46



Ø mm. Vers.

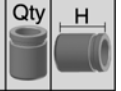
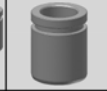

# TOYOTA

## MR2

	II SERIES (W20) 2000	43	Akeb	12-91->08-99	Piston Without mechanism	243018	243942	P434602	1	46
	III SERIES (W30) 1.8 16V	45	Akeb	12-99->09-05	Piston with mechanism	245026	244925	K444602	1	46
	III SERIES (W30) 1.8 16V	45	Akeb	12-99->09-05	Piston Without mechanism	245026	244915	P444602	1	46
	II SERIES (W20) 2000	13	Akeb	12-91->08-99		813007				

## PASEO

	EL 54	48	Toyot	08-95->	-ABS	248032	248952	P484403	1	44,5
	1.5 16V		Akeb	08-95->07-99		901030				
	ALL TYPES	17,5		01-91->		317024				
	ALL TYPES	15,9				415018				
	ALL TYPES	20,6			Complete kit	520901				

## PIC-NIC

	(XM10) 2.0, 2.2	57	Akeb	05-96->12-01		257024	257915	P574901	1	49
	(XM10) 2.0, 2.2	10	Akeb	05-96->12-01		810011				
	ALL TYPES		Akeb	05-96->12-01		901269				

## PREVIA

	ALL TYPES	45	Akeb	05-90->07-96		245015	244910	P444502	2	45,5
	ALL TYPES	60	Akeb	08-96->08-00		260026	260937	P604601	1	46,6
	ALL TYPES	63	Toyot	02-00->04-03		263005	263903	P634801	1	48
	ALL TYPES	63	Toyot	04-03->03-07		263005	263906	P634802	1	48
	ALL TYPES	63	Toyot	10-05->		263005	263904	P635301	1	53
	(ACR3) 2.4i 16V	64	Akeb	02-00->04-03		264002	264902	P634801	1	48
	(ACR3) 2.4i 16V	9	Akeb	02-00->04-03		809001				
	ALL TYPES	10	Akeb	02-00->01-06		810087				
	ALL TYPES	10	Akeb	04-03->	RHD	810096				
	ALL TYPES	10	Toyot	04-13->		810092				
	(R3) SERIES		Sumit	04-03->01-06		901757				
	(R3) SERIES		Akeb	08-00->03-03		901291				
	ALL TYPES	38	Bosch	10-05->		238043	238935	P384802	1	48,5
	ALL TYPES	43	Toyot	05-90->08-00		243025	243919	P434502	1	45
	ALL TYPES	43	Toyot	08-00->		243021	243918	P434502	1	45
	ALL TYPES	9	Toyot	08-00->		809006				
	(TC) SERIES		Akeb	05-90->08-00		901030				
	(R3) SERIES		Sumit	08-00->01-06		901290				

## PRIUS

	(NHW20) 1.5	54	Advi	08-03->03-09		254106	254994	P544502	1	45,5
	(NHW11) 1.5 Hybrid	57	Aisin	05-00->		257035	257961	P574501	1	45,5
	(ZVW4) 1.8	57	Sumit	05-11->		257063	257968	P574401	1	44



Ø mm. Vers.

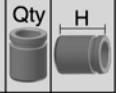
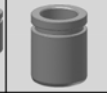
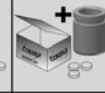

i

**TOYOTA****PRIUS**

(ZVW4)	63	Aisin	05-11->	263003	263901	P634901	1	49
(NHW11) (NHW20)	9	Aisin	05-00->	809006				
(ZVW4) 1.8	11	Sumit	05-11->	811010				
(ZVW4) SERIES 1.8 Hybrid		Akeb	03-12->	901748				
ALL TYPES		Akeb	05-00->	901631				
(NHW11) 1.5	34	Sumit	05-00->	234023	234921	P344704	1	47,5
(NHW11) 1.5	35	Aisin	05-00->	235020	235924	P354403	1	44
(NHW20) 1.5 WTi	36	Sumit	08-03->	236032	236922	P364702	1	47,5
(ZVW3) 1.8 Hybrid	38	Tokic	04-09->	Piston Without mechanism	238063	238957	P384601	1 46,8
(ZVW3) 1.8 Hybrid	38	Tokic	04-09->	Piston with mechanism	238063	238984	K384601	1 46,8
ALL TYPES	14	Aisin	08-03->	814002				
(NHW20) 1.5 WTi	20	Sumit	08-03->	820004				
(NHW20) SERIES 1.5		Sumit	05-00->03-09	901683				

**RAV-4**

II SERIES	20,6	Aisin	05-00->11-05	120099				
I, II, III SERIES	22,2		04-94->	122084				
ALL TYPES	45	Akeb	12-12->	245043	245938	P445101	2	51
I SERIES	54	Sumit	04-94->08-00	254055	254926	P544902	1	49
II SERIES	60,5	Sumit	05-00->11-05	260044	260944	P605202	1	52,5
III, IV SERIES	63	Aisin	11-05->	263003	263901	P634901	1	49
I SERIES	10	Sumit	04-94->08-00	810011				
II SERIES	10	Sumit	05-00->11-05	810022				
III SERIES	10	Akeb	11-05->	810106				
III, IV SERIES	11	Akeb	05-11->	811010				
ALL TYPES	11	Akeb	12-12->	811010				
III SERIES		Akeb	03-06->	901748				
II SERIES		Sumit	06-00->11-05	901240				
I SERIES 2.0 16V 4WD		Akeb	06-94->06-00	901269				
I SERIES 2.0	17,5		04-94->08-00 4WD	317044				
II SERIES	32	Sumit	05-00->11-05	232018	232906	P324701	1	47,5
III SERIES	38	Advi	11-05->	238061	238954	P384401	1	44,5
ALL TYPES	8	Advi	11-05->	808034				
II SERIES	20	Sumit	05-00->11-05	820004				
III, IV SERIES		Akeb	03-06->	901760				
II SERIES		Sumit	06-00->11-05	901836				
I,II SERIES	15,9	Aisin	04-94->11-05	415058				



Ø mm. Vers.



i

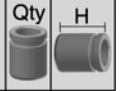
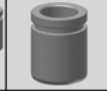

# TOYOTA

## RAV-4

	II SERIES 2.0 D-4D	20,6		05-00->11-05 4WD	520015
	I SERIES	23,8		04-94->08-00	523013

## SIENNA

		RX350	45		01-10->	244027 244934 P445302
		ALL TYPES	11	Akeb	01-10->	811010
		ALL TYPES	42		09-14->	240048 240957 P404601 1 46

## SOLANA

	ALL TYPES	13	Aisin	06-98->08-99	813015
	ALL TYPES	13	Aisin	06-98->08-99 Rubber parts (813015)	813017

## SOLUNA VIOS

	ALL TYPES	10		07-02->	120105
--	-----------	----	--	---------	--------

## STARLET

	70 SERIES	19		10-84->12-89	119054	
	80 SERIES	19		12-89->03-96	119080	
	80 SERIES	20,6		12-89->03-96	120083	
		60, 70 SERIES	48	Toyot	02-78->12-89	248039
		90 SERIES	48	Toyot	04-96->10-99 -ABS	248032 248952 P484403 1 44,5
		70 SERIES	48		10-84->12-89 -ABS	248038
		40 SERIES 1000	48	Asco	11-74->08-78	248055
		80 SERIES 1.3	48	Toyot	12-89->03-96 -ABS	248058 248996 P484503 1 45,5
		80, 90 SERIES	51	Toyot	12-89->03-99 +ABS	251012 251921 P514502 1 45
		ALL TYPES		Toyot	12-89->03-96	901191
		ALL TYPES		Akeb	12-89->03-99	901030
	70 SERIES	17,5		10-84->12-89	317024	
	60 SERIES	19	Ate	02-78->12-84	319069	
	60 SERIES	20,6		02-78->12-84	320025	
	70 SERIES	15,9		10-84->12-89	415014	
	70, 80 SERIES	19		10-84->03-96	519008	
	70, 80 SERIES	19		10-84->12-89 Complete kit	519901	
	60, 70, 80 SERIES	20,6		02-78->03-96 Complete kit	520901	

## STOUT

	ALL TYPES	27		01-79->01-86 D.C.	127005
	ALL TYPES	27		01-79->01-86 S.C.	127006
	ALL TYPES	28,6			328018
	ALL TYPES	28,6			328019
	ALL TYPES	15,9		01-87->	415014
	ALL TYPES	19		01-78->01-79	419031



Ø mm. Vers.

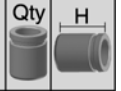
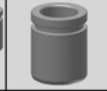

i

**TOYOTA****STOUT**

	ALL TYPES	15,9	01-68->01-79	515003
	ALL TYPES	19	01-77->01-81	519013
	ALL TYPES	19	01-81->01-86	519008
	ALL TYPES	20,6	01-87-> Complete kit	520901

**SUPRA**

	A80 SERIES	43	Sumit 05-93->08-02 6 gear	243006 243935 P433101 4 31
	A80 SERIES	45	Akeb 05-93->08-02 5 gear	245017 245915 P445001 2 50,8
	A60 SERIES	57	Akeb 08-81->12-85	257018 257970 P574503 1 45,5
	A70 SERIES 3.0	60	Akeb 01-86->05-93	260031 260994 P604601 1 46,6
	A60 SERIES	13	Akeb 08-81->12-85	813007
	A40 SERIES	38	Akeb 01-79->08-81	238021
	A70 SERIES 3.0	38	Akeb 01-86->05-93	238030 238949 P384602 1 46
	A60 SERIOES	38	Akeb 08-81->12-85	238024 238946 P384602 1 46
	A80 SERIES	40	Sumit 05-93->08-02	240015 240942 P403101 2 31,5
	A70 SERIES 3.0	13	Akeb 01-86->05-93	813008

**TERCEL**

	ALL TYPES	19		119040
	ALL TYPES	20,6		120045
	ALL TYPES	48	01-79->01-82	248039
	ALL TYPES	48	01-82->	248032
	1.3	48	Toyot 05-92->09-99	248032 248952 P484403 1 44,5
	ALL TYPES		Akeb 10-82->01-88	901030
	ALL TYPES	15,9		315020
	ALL TYPES	17,5		317024
	1.5	19	Ate 01-82->01-88	319069

**TOYOACE**

	2.0, RY16 Model	19	01-74->01-79	419048
--	-----------------	----	--------------	--------

**URBAN CRUISER**

	ALL TYPES	60	Advi 04-09-> 4WD	260053 260956 P604902 1 49
	ALL TYPES	10	Akeb 04-09->	810106
	ALL TYPES		Akeb 04-09->	901748
	ALL TYPES	34	Tokic 07-07-> Piston with mechanism	234037 234948 K334601 1 46,8
	ALL TYPES	34	Tokic 07-07-> Piston Without mechanism	234037 234935 P334601 1 46,8
	ALL TYPES	38	Tokic 04-09-> Piston with mechanism	238063 238984 K384601 1 46,8
	ALL TYPES	38	Tokic 04-09-> Piston Without mechanism	238063 238957 P384601 1 46,8
	ALL TYPES	10	Tokic 04-09->	810041
	ALL TYPES		Akeb 04-09->	901808



Ø mm. Vers.



i

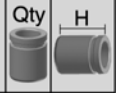
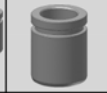
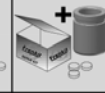

# TOYOTA

## VERSO

	ALL TYPES	57	Bosch	04-09->		257038	257935	P575304	1	53,6
	ALL TYPES	10	Bosch	04-09->		810004				
	ALL TYPES	11	Advi	11-10->		811010				
	ALL TYPES		Bosch	04-09->		901218				
	ALL TYPES		Akeb	11-10->		901748				
	ALL TYPES	34	Tokic	11-10->	Piston with mechanism	234037	234948	K334601	1	46,8
	ALL TYPES	38	Bosch	04-09->		238043	238935	P384802	1	48,5
	ALL TYPES	10	Bosch	02-09->		810115				
	ALL TYPES		Bosch	04-09->		901298				
	ALL TYPES		Akeb	11-10->		901808				

## YARIS

	I SERIES (P10)	20,64	Toyot	08-99->12-05	ABS	120104				
	I SERIES (P10)	51	Bosch	01-01->	(Made in France)	251038	251929	P514801	1	48
	I SERIES (P10) VERSO	51	Aisin	08-99->12-05		251032	251926	P514501	1	45
	I SERIES (P10)	51	Aisin	08-99->12-05		251032	251926	P514501	1	45
	II, III SERIES (P90) (P130)	54	Ate	08-05->		254046	254936	P545502	1	55,5
	II, III SERIES (P90) (P130)	54	Ate	08-05->	=254046 (Basic parts)	254108				
	II SERIES (P90)	54	Aisin	08-05->	Made in Japan	254110	254984	P544805	1	48
	II, III SERIES (P90) (P130)	57	Aisin	08-05->	Made in Japan	257062	257977	P574803	1	48
	I SERIES (P10)	8	Bosch	08-99->12-05		808012				
	I SERIES (P10)	9	Aisin	08-99->12-05		809006				
	II,III SERIES	11	Aisin	01-05->	Made in Japan	811010				
	I SERIES (P10)		Akeb	04-99->09-05	Rear drum	901227				
	I SERIES		Akeb	04-99->09-05		901631				
	II, III SERIES (P90), (P130)		Ate	08-05->		901121				
	II, III SERIES (P90), (P130)		Akeb	08-05->		901748				
	I SERIES (P20) VERSO 1.3	17,5		08-99->12-05		317045				
	I SERIES (P20) VERSO	19		08-99->12-05		319063				
	I SERIES (P10)	30	Sumit	08-99->12-05		230018	230907	P304701	1	47,5
	I SERIES (P20) VERSO	32	Sumit	08-99->12-05		232018	232906	P324701	1	47,5
	II, III SERIES (P90) (P130)	34	Ate	08-05->	Piston Without mechanism	234021	234913	P345001	1	49,7
	II, III SERIES (P90) (P130)	34	Ate	08-05->	Piston with mechanism	234021	234952	K345001	1	49,7
	II SERIES (P90) (made in Japan)	34	Tokic	08-05->	Piston Without mechanism	234037	234935	P334601	1	46,8
	II SERIES (P90) (made in Japan)	34	Tokic	08-05->	Piston with mechanism	234037	234948	K334601	1	46,8
	II SERIES (P90)	38	Tokic	08-05->	Piston Without mechanism -	238063	238957	P384601	1	46,8
	II SERIES (P90)	38	Tokic	08-05->	Piston with mechanism -	238063	238984	K384601	1	46,8





Ø mm. Vers.





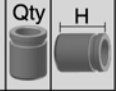
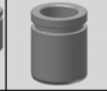





i



**TOYOTA**

**YARIS**

 → II SERIES (P90)	10	Tokic	08-05->	Made in Japan	810041
 → I SERIES (P10)	20	Sumit	08-99->12-05		820004
 → I SERIES (P20) VERSO	20	Sumit	08-99->12-05		820004
 → I SERIES (P10), (P20) VERSO		Sumit	04-99->09-05		901683
 → II, III SERIES (P90), (P130)		Ate	08-05->		901755
 → II SERIES (P90)		Akeb	08-05->		901808
 I SERIES (P10)	15,9		08-99->12-05		415018
 I SERIES (P10) 1.3	19		08-99->12-05		519019
 I SERIES (P10) 1.3	20,6		08-99->12-05		520015



Ø mm. Vers.



i

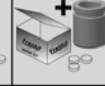

# U.M.M.

## JABATO

	ALL TYPES	25,4	*			125013
	(Rekord France)	25,4	*		Complete kit	125901
	ALL TYPES	25,4	Bdx			125048
	ALL TYPES	25,4	Bdx		S.C. Complete kit	125902
	ALL TYPES	28,6	Bdx	->01-88		328029
	ALL TYPES	40	Bdx	01-88->		240002
	ALL TYPES	23,8	Bdx			323020
	ALL TYPES	25,4	Tavis			325030
	ALL TYPES	19	Bdx			419005
	ALL TYPES	19	Bdx		Complete kit	419901
	ALL TYPES	28,6	Bdx			528002
	ALL TYPES	28,6	Bdx		Complete kit	528901



# VOLKSWAGEN

## 1.200, 1.300, 1.500, 1.600 (BEETLE)

	ALL TYPES	17,5	Ate	01-64->01-68 S.C.	117013
	Karman	17,5		01-64-01-74	117022
	1.200	19	Ate	01-54->01-64 S.C.	119028
	ALL TYPES	19	Ate	01-68-> D.C.	119060
	1.500	19	Ate	01-70-> S.C.	119047
	TYPE 1	19	Ate	12-47->12-53	119065
	1.2, 1.3	22,2	Ate	01-64->01-74	322054
	1302, 1303	23,8	Ate	01-70->01-75	323022
	1300 Brazilian Models	40	Varga	01-67->	240015 240924 P402903 2 29
	ALL TYPES	40	Lucas	01-70->	240016 240925 P402903 2 29
	1.500, 1.600	42	Ate		242004 242918 P422901 2 29,5
	BEETLE		Ate	04-11->	901678
	ESCARABAJO 1303 (13)		Lucas	07-72->12-79	900961
	ALL TYPES	17,5		01-67->	317038
	ALL TYPES	19		07-64->12-70	319057
	1.5, 1.6	22,2	Ate	01-62->01-73	322054
	1500	23,8	Ate	01-64->01-65	323022
	ALL TYPES	40	Ate	01-67->01-74	240009 240939 P403003 2 30
	BEETLE		Bosch	04-11->	901298
	BEETLE		Lucas	04-11->	901606

## 411/412

	ALL TYPES	42	Ate	01-72->01-75 2 Pistons	242032
	ALL TYPES		Ate	07-68->08-73	900903

## AMAROK

	ALL TYPES	48	Bosch	09-10->	248091 248974 P485203 2 52,5
	ALL TYPES	12	Bosch	09-10->	812010
	ALL TYPES		Bosch	09-10->	901218

## BORA

	(1) SERIES	23,8	Bdx	10-98->09-05 - stability control	123047
	(1) SERIES	23,8	Ate	10-98->09-05 ABS	123079
	(1) SERIES	54	Ate	10-98->09-05 Soft boot	254022 254931 P545801 1 58,5
	ALL TYPES		Ate	10-98->05-05	901123
	(1) SERIES 2.8 V6 4WD	38	Lucas	10-98->09-05 Piston with mechanism	238022 238985 K385101 1 51
	(1) SERIES 2.8 V6 4WD	38	Lucas	10-98->09-05 Piston Without mechanism	238022 238901 P385101 1 51
	(1) SERIES	41	Lucas	10-98->09-05 Piston Without mechanism	241001 241902 P415101 1 51
	(1) SERIES	41	Lucas	10-98->09-05 Piston with mechanism	241001 241910 K415101 1 51
	(1) SERIES	41	Lucas	10-98->09-05 =241001 (Basic parts)	241004



Ø mm. Vers.



i

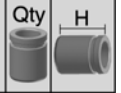
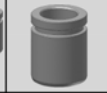
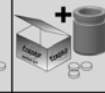

# VOLKSWAGEN

## BORA

	(1J) SERIES	8	Lucas	10-98->09-05	808020
	(1J) SERIES	10	Lucas	10-98->09-05 Disc 9 mm thickness	810028
	ALL TYPES		Lucas	10-98->05-05 Disc 9 mm	901211
	ALL TYPES		Lucas	10-98->05-05 Disc 22 mm	901685
	(1J) SERIES	19	Fag	10-98->09-05	519017
	(1J) SERIES	19	Sach	10-98->09-05	519025
	(1J) SERIES	23,8	Fag	10-98->09-05	523010

## CADDY

	I SERIES (14)	20,6	Fag	01-91->01-93	120056
	I SERIES (14)	20,6	*	09-79->07-92 *Ate/Fag	120009
	II SERIES (9K)	20,6	Bdx	11-95->01-04	120032
	II SERIES (9K)	22,2	Bdx	11-95->01-04 Cast iron body	122012
	II SERIES (9K)	22,2	Ate	11-95->01-04 Aluminium body	122019
	II SERIES (9K)	22,2	Fag	11-95->01-04	122029
	I, II, III SERIES (14) (9K) (2K)	23,8	Ate	09-79-> ABS	123079
	I SERIES (14) 82 -> Ch14D010000	48	Ate	09-79->07-92 Hard boot	248026 248967 P485503 1 55
	I SEERIES (14)	48	Ate	09-79->07-92 Soft boot	248041 248935 P485501 1 55,2
	I SERIES (14) 82 -> Ch14D010000	48	Ate	09-79->07-92 =248026 (Basic parts)	248044
	III SERIES (2K)	54	Ate	03-04-> Soft boot	254022 254931 P545801 1 58,5
	III SERIES (2K)	54	Ate	03-04-> Hard boot	254046 254936 P545502 1 55,5
	III SERIES (2K)	54	Ate	03-04-> =254046 (Basic parts)	254108
	II SERIES (9K)	54	Lucas	11-95->01-04	254126 254909 P545301 1 53,7
	II SERIES (9K)	8	Lucas	11-95->01-04	808001
	I SERIES (14)	12	Ate	09-79->07-92 Discs 12-18mm vented	812003
	III SERIES (2K)		Ate	03-04->	901678
	I SERIES		K/H	08-82->07-92	901048
	I SERIES (14)	17,5	Ate	09-79->07-92	317008
	I SERIES (14)	17,5	Fag	09-79->07-92	317013
	I SERIES (14)	19	Fag	09-79->07-92 Aluminium body	319017
	I SERIES (14)	19	Fag	09-79->07-92 Cast iron body	319029
	II SERIES (9K)	20,6	Fag	11-95->01-04	320022
	III SERIES (2K) Disc 272 mm	38	Bosch	03-04-> Piston with mechanism -	238042 238802 K384901L 1 49
	III SERIES (2K) Disc 272 mm	38	Bosch	03-04-> Piston with mechanism -	238042 238803 K384901R 1 49
	III SERIES (2K) Disc 272 mm	38	Bosch	03-04-> Piston without mechanism	238042 238910 P384901 1 49
	III SERIES (2K)	41	Lucas	03-04-> Piston Without mechanism	241001 241902 P415101 1 51
	III SERIES (2K)	41	Lucas	03-04-> Piston with mechanism	241001 241910 K415101 1 51



Ø mm. Vers.

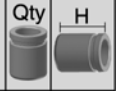
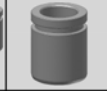

i

**VOLKSWAGEN****CADDY**

	III SERIES (2K)	41	Lucas	03-04->	=241001 (Basic parts)	241004
	III, IV SERIES (2K) (SA)	8	Lucas	03-04->		808007
	III SERIES	10	Bosch	03-04->		810004
	III SERIES (2K)		Bosch	03-04->		901298
	III SERIES (2K)		Lucas	03-04->		901606

**CARAVELLE**

	ALL TYPES	10	Lucas	09-90->04-96		810031
--	-----------	----	-------	--------------	--	--------

**CC (358) (11-11-> )**

	ALL TYPES	54	Ate	11-11->	Disc 312x25mm	254046 254936 P545502 1 55,5
	ALL TYPES	60	Trw	11-11->	Disc 340x30 mm	260060 260991 P605505 1 55
	ALL TYPES		Ate	11-11->		901678
	ALL TYPES	41	Trw	11-11->	Disc 282 mm	241005 241905 P415201 1 52
	ALL TYPES	8	Lucas	11-11->		808007
	ALL TYPES		Lucas	11-11->	Disc 282 mm	901606
	ALL TYPES		Lucas	11-11->12-16	Disc 310 mm	901679

**CORRADO**

	ALL TYPES	22,2	Bdx	09-88->12-95	Cast iron body	122012
	ALL TYPES	22,2	Ate	09-88->12-95	Aluminium body	122019
	ALL TYPES	22,2	Fag	09-88->12-95		122029
	ALL TYPES	54	Lucas	09-88->12-95		254126 254909 P545301 1 53,7
	ALL TYPES	8	Lucas	09-88->12-95		808006
	ALL TYPES		Lucas	09-88->12-95		901211
	ALL TYPES	38	Lucas	09-88->12-95	Piston with mechanism	238010 238986 K385101 1 51
	ALL TYPES	38	Lucas	09-88->12-95	Piston Without mechanism	238010 238902 P385101 1 51
	ALL TYPES	38	Lucas	09-88->12-95	=238010 (Basic parts)	238053
	ALL TYPES	8	Lucas	09-88->12-95		808001
	ALL TYPES	19	Ate	01-88->12-92		419027
	ALL TYPES	19	Ate	01-93->12-95		419026
	ALL TYPES	23	*	09-88->12-95	*Ate/Fag	523005

**CRAFTER**

	ALL TYPES	25,4	Bosch	04-06->		125903
	30-35, 30-50	48	Brem	04-06->		248081 248984 P485901 2 59,5
	30-50 2.5 TDi	52	Brem	04-06->		252011 252919 P525901 2 59,5
	ALL TYPES	18	Brem	04-06->		818004
	ALL TYPES		Brem	04-06->07-11		901762
	30-50	48	Bosch	04-06->	Disc 303 mm	248094 248989 P486001 2 60,5
	ALL TYPES	51	Bosch	04-06->		251046 251932 P516001 1 60,5



Ø mm. Vers.



i

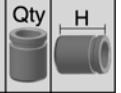
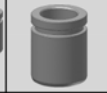
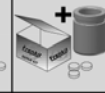

# VOLKSWAGEN

## CRAFTER

	→ ALL TYPES	10	Bosch	04-06->	810015
	→ ALL TYPES	12	Bosch	04-06->	812010
	→ ALL TYPES		Bosch	04-06->07-11	901218
	→ ALL TYPES	19		04-06->	419060

## DERBY

	1.0, 1.1, 1.3	12	Ate	02-77->12-84 Disc 10mm	812004
--	---------------	----	-----	------------------------	--------

## EOS

	→ ALL TYPES	54	Ate	03-06->	254046 254936 P545502 1 55,5
	→ ALL TYPES	54	Ate	03-06->	=254046 (Basic parts) 254108
	3.2 V6	57	Ate	03-06->	Aluminium Piston 257047 257918 P575503 1 55,5
	→ ALL TYPES Except 3.2 V6, 3.6 V6		Ate	03-06->	901678
	3.2 V6, 3.6 V6		Ate	06-06->	901639
	→ ALL TYPES	38	Lucas	03-06->	Piston with mechanism 238022 238985 K385101 1 51
	→ ALL TYPES	38	Lucas	03-06->	Piston Without mechanism 238022 238901 P385101 1 51
	3.2 V6	41	Lucas	03-06->	Piston with mechanism 241001 241910 K415101 1 51
	3.2 V6	41	Lucas	03-06->	Piston Without mechanism 241001 241902 P415101 1 51
	→ ALL TYPES	8	Lucas	03-06->	808007
	→ ALL TYPES		Lucas	03-06->	901606
	→ ALL TYPES	19	Sach	03-06->	519025

## FOX

	1.4, 1.4TDi	20,6	Lucas	04-05->	120091
	→ ALL TYPES	48	Bdx	04-05->	Disc 18 mm 248041 248935 P485501 1 55,2
	→ ALL TYPES	54	Ate	04-05->	254022 254931 P545801 1 58,5
	→ ALL TYPES	17,46	Fag	04-05->	317048
	→ ALL TYPES	19	Sach	04-05->	519025

## GOLF I SERIES (04-74->12-85)

	→ ALL TYPES	17,5	Ate	04-74->12-85 -Servo brake	117005
	→ ALL TYPES	17,5	Fag	04-74->12-85 -Servo brake	117006
	→ ALL TYPES	20,6	*	04-74->12-85 *(Ate/Fag) Servo	120009
	1.1, 1.3, 1.5D, 1.6D, Cabrio 1.5,1.6	44	Ate	04-74->12-85 Disc 10mm	244001 244913 P444601 1 46,5
	1.1, 1.5, 1.6	44	Ate	04-74->12-85 Disc 12mm	244001 244912 P445301 1 53
	→ ALL TYPES (Except 1.8)	44	Lucas	04-74->12-85 Disc 10mm	244003 244928 P442903 2 29
	→ ALL TYPES (Except 1.8)	44	Lucas	04-74->12-85 Disc 12 mm	244003 244927 P443301 2 32,5
	1.5, 1.6, 1.8	48	Ate	04-74->12-85 Hard boot	248026 248967 P485503 1 55
	1.5, 1.6, 1.8	48	Ate	04-74->12-85 =248026 (Basic parts)	248044
	→ ALL TYPES	12	Ate	04-74->12-85 Disc 12 mm	812003
	→ ALL TYPES	12	Ate	04-74->12-85	812008



# VOLKSWAGEN

## GOLF I SERIES (04-74->12-85)

ALL TYPES		K/H	04-74->04-99	901048
ALL TYPES	17,5	Fag	04-74->12-85	317013
ALL TYPES	22,2	Fag	04-74->12-85	522024
ALL TYPES	23	*	04-74->12-85 *Ate/Fag	523005

## GOLF II SERIES (08-83->12-92)

ALL TYPES	20,6	Bdx	08-83->12-92	120008
ALL TYPES	20,6	Ate	08-83->12-92	120016
ALL TYPES	20,6	Fag	08-83->12-92	120056
ALL TYPES	22,2	Bdx	08-83->12-92 Cast iron body	122012
ALL TYPES	22,2	Fag	08-83->12-92	122029
ALL TYPES	48	Ate	08-83->12-92 Disc 12mm	248041 248935 P485501 1 55,2
1.0, 1.3, 1.6D	48	Ate	08-83->12-92 Disc 10mm	248041 248913 P484602 1 46,6
ALL TYPES	54	Lucas	08-83->12-92	254126 254909 P545301 1 53,7
ALL TYPES	8	Lucas	08-83->12-92	808001
ALL TYPES	12	Ate	08-83->12-92 Disc 12 mm	812003
ALL TYPES	12	Ate	08-83->12-92 Disc 10mm	812004
ALL TYPES		K/H	08-83->12-92	901048
ALL TYPES	14,3	Ate	08-83->12-92 -Press. reducing valve	314001
ALL TYPES	14,3	Fag	08-83->12-92 -Press. reducing valve	314002
ALL TYPES	17,5	*	08-83->12-92 *Ate/Fag	317008
ALL TYPES	36	Lucas	08-83->12-92	236001 236901 P364801 1 48
ALL TYPES	38	Lucas	08-83->12-92 Piston Without mechanism	238010 238902 P385101 1 51
ALL TYPES	38	Lucas	08-83->12-92 Piston with mechanism	238010 238986 K385101 1 51
ALL TYPES	38	Lucas	08-83->12-92 =238010 (Basic parts)	238053
ALL TYPES	8	Lucas	08-83->12-92	808001
1.8 GTI, G60	19	Ate	08-83->12-92	419027
ALL TYPES	22,2	Fag	08-83->12-92	522024
ALL TYPES	23	*	08-83->12-92 *Ate/Fag	523005

## GOLF III SERIES (08-91->07-98)

ALL TYPES	20,6	Ate	08-91->07-98	120023
ALL TYPES	20,6	Bdx	08-91->07-98	120032
ALL TYPES	22,2	Bdx	08-91->07-98 Cast iron body	122012
ALL TYPES	22,2	Ate	08-91->07-98 Aluminium body	122019
ALL TYPES	22,2	Ate	08-91->07-98	122088
ALL TYPES	23,8	Ate	08-91->07-98 ABS	123079
ALL TYPES	48	Ate	08-91->07-98 Disc 20mm	248041 248916 P485401 1 54,6



Ø mm. Vers.

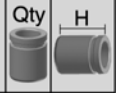
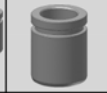
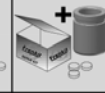

# VOLKSWAGEN

## GOLF III SERIES (08-91->07-98)

	VARIANT	48	Ate	08-91->07-98	Disc 12mm	248041	248935	P485501	1	55,2
	ALL TYPES	48	Ate	08-91->07-98	Disc 12mm	248041	248935	P485501	1	55,2
	VARIANT	48	Ate	08-91->07-98	Disc 20mm	248041	248916	P485401	1	54,6
	ALL TYPES	54	Ate	08-91->07-98		254002	254946	P545801	1	58,5
	ALL TYPES	54	Lucas	08-91->07-98		254126	254909	P545301	1	53,7
	ALL TYPES	8	Lucas	08-91->07-98		808001				
	ALL TYPES	12	Ate	08-91->07-98	Discs 12-20mm vented	812003				
	ALL TYPES		Ate	01-92->08-97		901123				
	ALL TYPES		K/H	08-91->07-98		901048				
	ALL TYPES	15,9	Ate	08-91->07-98		315010				
	ALL TYPES	15,9	Fag	08-91->07-98	Cast/Alum. Body	315013				
	ALL TYPES	19	Fag	08-91->07-98	Aluminium body	319017				
	ALL TYPES (Except Syncro)	19	Fag	08-91->07-98	Cast iron body	319029				
	ALL TYPES	20,6	Fag	08-91->07-98		320022				
	ALL TYPES	38	Girl	08-91->07-98	Piston Without mechanism	238010	238902	P385101	1	51
	ALL TYPES	38	Girl	08-91->07-98	Piston with mechanism	238010	238986	K385101	1	51
	ALL TYPES	38	Lucas	08-91->07-98	Piston with mechanism	238040	238988	K385101	1	51
	ALL TYPES	38	Lucas	08-91->07-98	Piston Without mechanism	238040	238905	P385101	1	51
	ALL TYPES	38	Girl	08-91->07-98	=238010 (Basic parts)	238053				
	ALL TYPES	8	Lucas	08-91->07-98		808001				
	ALL TYPES	19	Ate	08-91->07-98		419026				
	ALL TYPES	22,2	Fag	08-91->07-98		522024				
	ALL TYPES	23	*	08-91->07-98	*Ate/Fag	523005				
	ALL TYPES	25,4	Fag	08-91->07-98		525015				

## GOLF IV SERIES (08-97->06-05)

	ALL TYPES	23,8	Bdx	08-97->06-05		123047				
	ALL TYPES	23,8	Ate	08-97->06-05		123079				
	ALL TYPES	54	Ate	08-97->06-05		254002	254946	P545801	1	58,5
	CABRIO	54	Lucas	08-97->06-05		254126	254909	P545301	1	53,7
	ALL TYPES	8	Lucas	08-97->06-05		808001				
	ALL TYPES		Ate	08-97->06-05		901123				
	ALL TYPES	38	Lucas	08-97->06-05	Piston with mechanism	238022	238985	K385101	1	51
	ALL TYPES	38	Lucas	08-97->06-05	Piston Without mechanism	238022	238901	P385101	1	51
	ALL TYPES	38	Bosch	08-97->06-05	Ch.1JY 000001 ->	238031				
	CABRIO	38	Lucas	08-97->06-05	Piston Without mechanism	238040	238905	P385101	1	51
	CABRIO	38	Lucas	08-97->06-05	Piston with mechanism	238040	238988	K385101	1	51





# VOLKSWAGEN

## GOLF IV SERIES (08-97->06-05)

	VARIANT	41	Lucas	08-97->06-05	Piston Without mechanism	241001	241902	<i>P415101</i>	1	51
	VARIANT	41	Lucas	08-97->06-05	Piston with mechanism	241001	241910	<i>K415101</i>	1	51
	VARIANT	41	Lucas	08-97->06-05	=241001 (Basic parts)	241004				
	ALL TYPES	8	Lucas	06-98->06-02		808020				
	ALL TYPES		Lucas	08-97->06-05	Disc 9 mm	901211				
	ALL TYPES		Lucas	08-97->06-05	Disc 22 mm	901685				
	1.9 SDI	15,9	Fag	08-91->07-98		415042				
	ALL TYPES	19	Sach	08-97->06-05		519025				
	ALL TYPES	23,8	Fag	08-97->06-05		523010				

## GOLF PLUS (01-05-> )

	ALL TYPES	22,2	Bosch	01-05->		122104				
	ALL TYPES	54	Ate	01-05->	Soft boot	254002	254946	<i>P545801</i>	1	58,5
	ALL TYPES	54	Ate	01-05->	Hard boot	254046	254936	<i>P545502</i>	1	55,5
	ALL TYPES	54	Ate	01-05->	=254046 (Basic parts)	254108				
	ALL TYPES		Ate	01-05->		901678				
	ALL TYPES	38	Lucas	01-05->	Piston Without mechanism	238022	238901	<i>P385101</i>	1	51
	ALL TYPES	38	Lucas	01-05->	Piston with mechanism	238022	238985	<i>K385101</i>	1	51
	ALL TYPES	41	Lucas	01-05->	Piston with mechanism	241001	241910	<i>K415101</i>	1	51
	ALL TYPES	41	Lucas	01-05->	Piston Without mechanism	241001	241902	<i>P415101</i>	1	51
	ALL TYPES	41	Lucas	01-05->	=241001 (Basic parts)	241004				
	ALL TYPES	8	Lucas	01-05->		808007				
	ALL TYPES		Lucas	01-05->		901606				

## GOLF V SERIES (10-03->02-09)

	ALL TYPES	22,2	Bosch	10-03->02-09		122104				
	ALL TYPES	23,8	Ate	10-03->02-09		123079				
	ALL TYPES	54	Ate	10-03->02-09	Soft boot	254002	254946	<i>P545801</i>	1	58,5
	ALL TYPES	54	Ate	10-03->02-09	Hard boot	254046	254936	<i>P545502</i>	1	55,5
	ALL TYPES	54	Ate	10-03->02-09	=254046 (Basic parts)	254108				
	ALL TYPES	57	Ate	10-03->02-09	Aluminium Piston	257047	257918	<i>P575503</i>	1	55,5
	ALL TYPES		Ate	10-03->02-09	Disc 288 mm, 312mm	901678				
	ALL TYPES		Ate	10-04->02-09	Disc 345 mm	901639				
	ALL TYPES	38	Lucas	10-03->02-09	Piston with mechanism	238022	238985	<i>K385101</i>	1	51
	ALL TYPES	38	Lucas	10-03->02-09	Piston Without mechanism	238022	238901	<i>P385101</i>	1	51
	ALL TYPES	41	Lucas	10-03->02-09	Piston with mechanism	241001	241910	<i>K415101</i>	1	51
	ALL TYPES	41	Lucas	10-03->02-09	Piston Without mechanism	241001	241902	<i>P415101</i>	1	51
	ALL TYPES	41	Lucas	10-03->02-09	=241001 (Basic parts)	241004				



Ø mm. Vers.

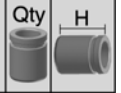
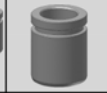
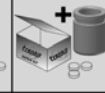

# VOLKSWAGEN

## GOLF V SERIES (10-03->02-09)

	ALL TYPES	8	Lucas	10-03->12-08		808007			
	ALL TYPES		Lucas	10-03->02-09	Disc 12 mm	901606			
	ALL TYPES		Lucas	10-04->02-09	Disc 22 mm	901679			
	ALL TYPES	15,9	Sach	10-03->02-09		415054			
	ALL TYPES	19	Sach	10-03->02-09		519025			

## GOLF VI SERIES (10-08->11-13)

	ALL TYPES	22,2	Bosch	10-08->11-13		122104			
	ALL TYPES	54	Ate	10-08->11-13	Soft boot	254002	254946	P545801	1 58,5
	ALL TYPES	54	Ate	10-08->11-13	Hard boot	254046	254936	P545502	1 55,5
	ALL TYPES	54	Ate	10-08->11-13	=254046 (Basic parts)	254108			
	ALL TYPES	57	Ate	10-08->11-13	Aluminium Piston	257047	257918	P575503	1 55,5
	ALL TYPES		Ate	10-08->11-13	Disc 288 mm	901678			
	ALL TYPES		Ate	10-08->11-13	Disc 345 mm	901846			
	ALL TYPES	38	Lucas	10-08->11-13	Piston Without mechanism	238022	238901	P385101	1 51
	ALL TYPES	38	Lucas	10-08->11-13	Piston with mechanism	238022	238985	K385101	1 51
	ALL TYPES	38	Bosch	10-08->11-13	Piston with mechanism -	238042	238802	K384901L	1 49
	ALL TYPES	38	Bosch	10-08->11-13	Piston without mechanism	238042	238910	P384901	1 49
	ALL TYPES	38	Bosch	10-08->11-13	Piston with mechanism -	238042	238803	K384901R	1 49
	ALL TYPES	41	Lucas	10-08->11-13	Piston with mechanism	241001	241910	K415101	1 51
	ALL TYPES	41	Lucas	10-08->11-13	Piston Without mechanism	241001	241902	P415101	1 51
	ALL TYPES	41	Lucas	10-08->11-13	=241001 (Basic parts)	241004			
	ALL TYPES	8	Lucas	10-08->11-13		808007			
	ALL TYPES	10	Bosch	10-08->11-13		810004			
	ALL TYPES		Bosch	10-08->11-13	Disc 272 mm	901298			
	ALL TYPES		Lucas	10-08->11-13	Disc 12 mm	901606			
	ALL TYPES		Lucas	10-08->11-13	Disc 22 mm	901679			

## GOLF VII SERIES (11-12-> )

	ALL TYPES	57	Ate			257047	257989	P575002	1 50
	e-Golf	57	Trw	02-14->		257083	257993	P575401	1 54,8
	1.6HDi, 2.0HDi	57	Trw	11-12->		257058	257924	P575401	1 54,8
	ALL TYPES	60	Trw	11-12->	Aluminium Piston	260060	260991	P605505	1 55
	ALL TYPES	8	Trw	11-12->		808007			
	ALL TYPES	10	Trw	11-12->		810080			
	ALL TYPES		Ate	11-12->		901678			
	ALL TYPES	38	Ate	11-12->	Electric hand brake	238076	238810	P385302	1 53
	ALL TYPES	42	Ate	11-12->	Electric hand brake	242043			



Ø mm. Vers.



i

**VOLKSWAGEN****GOLF VII SERIES (11-12-> )**

	ALL TYPES	12	Ate	11-12->	812001				
	ALL TYPES		Ate	08-12->	901755				
	ALL TYPES		Bosch	11-12->	Disc 272 mm	901298			
	ALL TYPES		Lucas	11-12->		901606			

**JETTA I SERIES (08-78->02-84)**

	ALL TYPES	17,5	Ate	08-78->02-84	-Servo brake	117005			
	ALL TYPES	17,5	Fag	08-78->02-84	-Servo brake	117006			
	ALL TYPES	20,6	*	08-78->02-84	*(Ate/Fag) Servo	120009			
	1.5, 1.6	44	Ate	08-78->02-84		244001	244912	P445301	1 53
	1.1, 1.3, 1.6D	44	Ate	08-78->02-84		244001	244913	P444601	1 46,5
	ALL TYPES (Except 1.8)	44	Lucas	08-78->02-84	Disc 10mm	244003	244928	P442903	2 29
	ALL TYPES	44	Lucas	08-78->02-84	Disc 12 mm	244003	244927	P443301	2 32,5
	1.5,1.6,1.8,1.6D,1.6TD	48	Ate	08-78->02-84		248026	248967	P485503	1 55
	1.5,1.6,1.8,1.6D,1.6TD	48	Ate	08-78->02-84	=248026 (Basic parts)	248044			
	ALL TYPES	12	Ate	08-78->02-84	Disc 12 mm	812003			
	ALL TYPES	12	Ate	08-78->02-84		812008			
	ALL TYPES		K/H	08-78->02-84		901048			
	ALL TYPES	17,5	Fag	08-83-12-92		317013			
	ALL TYPES	8	Lucas	08-78->02-84		808006			
	ALL TYPES	22,2	Fag	08-78->02-84		522024			
	ALL TYPES	23	*	08-78->02-84	*Ate/Fag	523005			

**JETTA II SERIES (08-83->12-92)**

	ALL TYPES	20,6	Bdx	08-83->12-92		120008			
	ALL TYPES	20,6	Ate	08-83->12-92		120016			
	ALL TYPES	20,6	Fag	08-83->12-92		120056			
	ALL TYPES	22,2	Bdx	08-83->12-92	Cast iron body	122012			
	ALL TYPES	22,2	Fag	08-83->12-92		122029			
	ALL TYPES	48	Ate	08-83->12-92	Disc 12mm	248041	248935	P485501	1 55,2
	ALL TYPES	48	Ate	08-83->12-92	Disc 10mm	248041	248913	P484602	1 46,6
	ALL TYPES	54	Lucas	08-83->12-92		254126	254909	P545301	1 53,7
	ALL TYPES	8	Lucas	08-83->12-92		808001			
	ALL TYPES	12	Ate	08-83->12-92	Disc 12 mm	812003			
	ALL TYPES	12	Ate	08-83->12-92	Disc 10mm	812004			
	ALL TYPES		K/H	01-84->07-92		901048			
	ALL TYPES	14,3	Ate	08-83->12-92	-Press. reducing valve	314001			
	ALL TYPES	14,3	Fag	08-83->12-92	-Press. reducing valve	314002			



Ø mm. Vers.

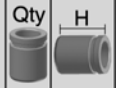
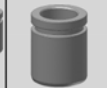
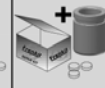

# VOLKSWAGEN

## JETTA II SERIES (08-83->12-92)

	ALL TYPES	17,5	*	08-83->12-92	*Ate/Fag	317008				
	ALL TYPES	36		Lucas	08-83->12-92	236001	236901	P364801	1	48
	ALL TYPES	38		Lucas	08-83->12-92	Piston Without mechanism	238010	238902	P385101	1 51
	ALL TYPES	38		Lucas	08-83->12-92	Piston with mechanism	238010	238986	K385101	1 51
	ALL TYPES	8		Lucas	08-83->12-92	808001				
	ALL TYPES	22,2		Fag	08-83->12-92	522024				
	ALL TYPES	23	*	08-83->12-92	*Ate/Fag	523005				

## JETTA III SERIES (08-05->10-10)

	ALL TYPES (Except TSi, TFSi)	54		Ate	08-05->10-10	254002	254946	P545801	1	58,5
	TSi, TFSi	54		Ate	08-05->10-10	254046	254936	P545502	1	55,5
	TSi, TFSi	54		Ate	08-05->10-10	=254046 (Basic parts)	254108			
	ALL TYPES			Ate	08-05->10-10	901678				
	ALL TYPES	38		Lucas	08-05->10-10	Piston with mechanism	238022	238985	K385101	1 51
	ALL TYPES	38		Lucas	08-05->10-10	Piston Without mechanism	238022	238901	P385101	1 51
	ALL TYPES	38		Bosch	08-05->10-10	Piston without mechanism	238042	238910	P384901	1 49
	ALL TYPES	38		Bosch	08-05->10-10	Piston with mechanism -	238042	238803	K384901R	1 49
	ALL TYPES	38		Bosch	08-05->10-10	Piston with mechanism -	238042	238802	K384901L	1 49
	ALL TYPES	41		Lucas	08-05->10-10	Piston Without mechanism	241001	241902	P415101	1 51
	ALL TYPES	41		Lucas	08-05->10-10	Piston with mechanism	241001	241910	K415101	1 51
	ALL TYPES	41		Lucas	08-05->10-10	=241001 (Basic parts)	241004			
	ALL TYPES	8		Lucas	09-05->10-10	808007				
	ALL TYPES	10		Bosch	08-05->10-10	810004				
	ALL TYPES			Bosch	08-05->10-10	901298				
	ALL TYPES Except 2.0 TFSI			Lucas	08-05->10-10	Disc 12 mm	901606			
	2.0 TFSI			Lucas	10-05->10-10	Disc 22 mm	901679			
	ALL TYPES	19		Sach	08-05->10-10	519025				

## JETTA IV SERIES (04-10-> )

	ALL TYPES	54		Ate	04-10->	Hard boot	254046	254936	P545502	1	55,5
	ALL TYPES			Ate	04-10->	901678					
	ALL TYPES	38		Lucas	04-10->	Piston with mechanism	238022	238985	K385101	1	51
	ALL TYPES	38		Lucas	04-10->	Piston Without mechanism	238022	238901	P385101	1	51
	ALL TYPES	38		Bosch	04-10->	Piston with mechanism -	238042	238802	K384901L	1	49
	ALL TYPES	38		Bosch	04-10->	Piston with mechanism -	238042	238803	K384901R	1	49
	ALL TYPES	38		Bosch	04-10->	Piston without mechanism	238042	238910	P384901	1	49
	ALL TYPES	8		Lucas	04-10->	808007					
	ALL TYPES			Bosch	04-10->	901298					



Ø mm. Vers.

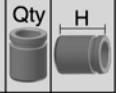
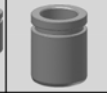
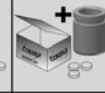

i

**VOLKSWAGEN****JETTA IV SERIES (04-10-> )**

ALL TYPES		Lucas	04-10->		901606				
<b>K70</b>									
ALL TYPES	19	Ate	01-74->		119026				
ALL TYPES	34	Ate	01-70->01-76		234009	234911	P342901	4	29
ALL TYPES	17,5		01-67->		317038				
<b>LT SERIES</b>									
I, II SERIES	23,8	Ate	04-75->07-06	Except twin wheels	123012				
II SERIES 28-46	23,8	Trw	05-96->07-06		124002				
I SERIES 28-35 40-45	25,4	Ate	04-75->06-96		125044				
II SERIES	44	Perrot	04-96->07-06	Hard boot	244006				
II SERIES 28-46 2.5TDI	44	Perrot	05-96->	Soft boot	244010	244901	P446301	2	63
II SERIES 28-46	44	Perrot	05-96->	Soft boot	244014	244909	P446301	2	63
I,II SERIES	57	Ate	04-75->08-99		257014	257928	P573401	2	34
II SERIES 28-35, 28-46	60	Ate	05-96->		260002	260904	P605801	1	58
II SERIES	10	Perrot	05-96->		810097				
I SERIES LT 40-55		Ate	01-79->06-96		900945				
I SERIES LT 40-55 BOX		Perrot	01-79->07-92		900987				
II SERIES LT 28-35, 28-46		Ate	05-96->07-06		901213				
II SERIES LT 28-46		Perrot	05-96->07-06		901220				
I SERIES	25,4	*	04-75->06-96	*Ate/Fag	325011				
II SERIES	44	Perrot	04-96->07-06	Hard boot	244006				
II SERIES 28-46 2.5TDI	44	Perrot	05-96->	Soft boot	244010	244901	P446301	2	63
II SERIES 28-35, 28-46	45	Ate	05-96->		246003	245923	P455302	1	53,1
II SERIES	52	Ate	05-96->		252005	252910	P525302	1	54,2
II SERIES 28-35, 28-46	52	Bosch	05-96->08-99		252006	252903	P525301	1	53,7
II SERIES	10	Perrot	05-96->		810097				
II SERIES LT46	16	Bosch	04-96->07-06		816004				
II SERIES LT 28-35, 28		Bosch	05-96->07-06		901200				
II SERIES LT 28-35, 28-46		Ate	05-96->07-06		901213				
II SERIES LT 28-46		Perrot	05-96->07-06		901220				
II SERIES LT 46		Bosch	05-96->07-06		901282				
<b>LUPO</b>									
ALL TYPES	20,6	Ate	09-98->07-05	-ABS	120023				
ALL TYPES	22,2	Ate	09-98->07-05		122088				
ALL TYPES	23,8	Ate	09-98->07-05		123079				
ALL TYPES	48	Bdx	09-98->07-05	Disc 18 mm	248041	248916	P485401	1	54,6
1.2 TDi 3L	48	Ate	09-98->07-05	Aluminium Piston	248067	248972	P484805	1	48,3



Ø mm. Vers.

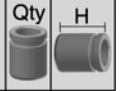
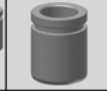

# VOLKSWAGEN

## LUPO

	1.6 GTI	54	Lucas	09-98->07-05	Disc 25 mm	254060	254914	P545301	1	53,7
	ALL TYPES	54	Lucas	09-98->07-05	Disc 20 mm	254126	254909	P545301	1	53,7
	ALL TYPES	8	Lucas	09-98->07-05		808001				
	ALL TYPES	12	Ate	09-98->07-05		812003				
	ALL TYPES	15,9	Fag	09-98->07-05		315013				
	ALL TYPES	17,46	Fag	09-98->07-05		317048				
	ALL TYPES	34	Lucas	09-98->07-05	Piston Without mechanism	234025	234910	P334601	1	46,8
	ALL TYPES	34	Lucas	09-98->07-05	Piston with mechanism	234025	234944	K334601	1	46,8
	ALL TYPES	34	Lucas	09-98->07-05	=234025 (Basic parts)	234026				
	ALL TYPES	8	Lucas	09-98->07-05		808007				
	ALL TYPES		Lucas	01-99->07-05		901211				
	1.4 TDI, 1.6 GTI	19	Sach	09-98->07-05		519025				

## MULTIVAN

	T5 SERIES	60	Ate	04-03->		260038	260913	P605502	1	55,5
	V SERIES		Ate	04-03->	16" Wheel	901680				
	V SERIES		Ate	04-03->	17" Wheel	901681				
	T5 SERIES	41	Lucas	04-03->	Piston with mechanism	241001	241910	K415101	1	51
	T5 SERIES	41	Lucas	04-03->	Piston Without mechanism	241001	241902	P415101	1	51
	T5 SERIES	41	Lucas	04-03->	=241001 (Basic parts)	241004				
	T5 SERIES	44	Ate	04-03->		244012	244911	P445501	1	55,5
	T5 SERIES	8	Lucas	10-11->		808007				
	T5 SERIES	10	Lucas	04-03->	Disc 294 mm	810028				
	V SERIES		Ate	04-03->		901682				
	V SERIES		Lucas	04-03->08-15		901610				

## NEW BEETLE

	ALL TYPES	23,8	Bdx	01-98->10-10		123047				
	ALL TYPES	23,8	Ate	01-98->10-10	ABS	123079				
	ALL TYPES	54	Ate	01-98->10-10	Soft boot	254022	254931	P545801	1	58,5
	ALL TYPES	54	Ate	04-11->	Hard boot	254046	254936	P545502	1	55,5
	ALL TYPES		Ate	01-98->09-10		901123				
	ALL TYPES	38	Lucas	01-98->10-10	Piston Without mechanism	238022	238901	P385101	1	51
	ALL TYPES	38	Lucas	01-98->10-10	Piston with mechanism	238022	238985	K385101	1	51
	ALL TYPES	38	Bosch	04-11->	Piston with mechanism -	238042	238802	K384901L	1	49
	ALL TYPES	38	Bosch	04-11->	Piston without mechanism	238042	238910	P384901	1	49
	ALL TYPES	38	Bosch	04-11->	Piston with mechanism -	238042	238803	K384901R	1	49
	ALL TYPES	8	Trw	01-98->10-10		808020				



Ø mm. Vers.

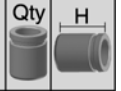
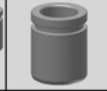

i

**VOLKSWAGEN****NEW BEETLE**

	ALL TYPES	8	Lucas	04-11->	808007
	ALL TYPES	10	Lucas	01-98->10-10	810028
	ALL TYPES		Lucas	01-98->09-10	901211
	ALL TYPES	19	Fag	01-98->10-10	519017
	ALL TYPES	19	Sach	09-05->	519025

**PASSAT (32) (33) (05-73->07-80)**

	ALL TYPES	17,5	Ate	05-73->07-80	117005
	ALL TYPES	19	Ate	05-73->07-80	119026
	ALL TYPES	20,6	*	05-73->07-80 *Ate/Fag	120009
	ALL TYPES Except 1.5D, 1.6D	44	Ate	05-73->07-80	244001 244912 P445301 1 53
	1.5D, 1.6D	44	Ate	05-73->07-80	244001 244913 P444601 1 46,5
	ALL TYPES	44	Lucas	05-73->07-80 2 Pistons	244003 244928 P442903 2 29
	ALL TYPES	48	Lucas	05-73->07-80	248014 248908 P485302 1 53,6
	ALL TYPES	48	Ate	05-73->07-80 Hard boot	248026 248967 P485503 1 55
	ALL TYPES Hard Boot	48	Ate	05-73->07-80 =248026 (Basic parts)	248044
	ALL TYPES	12	Ate	05-73->07-80	812003
	ALL TYPES		K/H	05-73->05-97	901048
	ALL TYPES	14,3	Ate	05-73->07-80 -Press. reducing valve	314001
	ALL TYPES	14,3	Fag	05-73->07-80 -Press. reducing valve	314002

**PASSAT (32B) (11-79->06-89)**

	ALL TYPES	20,6	*	11-79->06-89 *Ate/Fag	120009
	1.6 D, 1.8	20,6	Fag	11-79->06-89	120018
	ALL TYPES	48	Ate	11-79->06-89 Hard boot	248026 248967 P485503 1 55
	ALL TYPES	48	Ate	11-79->06-89 Soft boot	248041 248935 P485501 1 55,2
	ALL TYPES Hard Boot	48	Ate	11-79->06-89 =248026 (Basic parts)	248044
	ALL TYPES	8	Lucas	11-79->06-89	808001
	ALL TYPES	12	Ate	11-79->06-89	812003
	ALL TYPES		K/H	01-81->03-88	901048
	ALL TYPES	14,3	Ate	11-79->06-89 -Press. reducing valve	314001
	ALL TYPES	14,3	Fag	11-79->06-89 -Press. reducing valve	314002
	ALL TYPES	15,9	Fag	11-79->06-89 Cast/Alum. Body	315013
	ALL TYPES (Except TD)	17,5	*	11-79->06-89 *Ate/Fag	317008
	TurboDiesel	17,5	Fag	11-79->06-89	317013
	ALL TYPES	36	Lucas	11-79->06-89	236001 236901 P364801 1 48
	Variant 1.8, 2.2 Syncro	38	Lucas	11-79->06-89 Piston with mechanism	238010 238986 K385101 1 51
	Variant 1.8, 2.2 Syncro	38	Lucas	11-79->06-89 Piston Without mechanism	238010 238902 P385101 1 51



Ø mm. Vers.

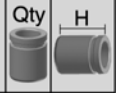
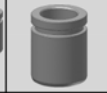
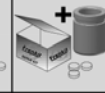

# VOLKSWAGEN

## PASSAT (32B) (11-79->06-89)

	Variant 1.8, 2.2 Syncro	38	Lucas	11-79->06-89 =238010 (Basic parts)	238053
	ALL TYPES	8	Lucas	11-79->06-89	808001
	ALL TYPES	19	*	11-79->06-89 *Ate/Fag	419018
	ALL TYPES	22,2	*	11-79->06-89 *Fag/Ate	522005

## PASSAT (362) (365) (08-10-> )

	ALL TYPES	60	Trw	08-10->	260060 260991 P605505 1 55
	ALL TYPES		Ate	08-10->	901678
	VII SERIES	8	Lucas	08-10->	808007
	ALL TYPES		Lucas	08-10-> Disc 282 mm	901606
	ALL TYPES		Lucas	08-10->12-14 Disc 310 mm	901679

## PASSAT (3A2,35I) (3A5,35I) (02-88->12-97)

	ALL TYPES	20,6	Bdx	02-88->12-97	120032
	ALL TYPES	20,6	Fag	02-88->12-97	120056
	ALL TYPES	22,2	Bdx	02-88->12-97 Cast iron body	122012
	ALL TYPES	22,2	Ate	02-88->12-97 Aluminium body	122019
	ALL TYPES	22,2	Fag	02-88->12-97 Heavy duty brake	122029
	ALL TYPES	23,8	Ate	02-88->12-97 ABS	123079
	ALL TYPES	54	Ate	02-88->12-97	254002 254946 P545801 1 58,5
	ALL TYPES	54	Lucas	02-88->12-97	254126 254909 P545301 1 53,7
	ALL TYPES	8	Lucas	02-88->12-97	808006
	ALL TYPES		K/H	04-88->05-97	901048
	ALL TYPES		Ate	06-91->05-97	901123
	1.6	19	Fag	02-88->12-97 Aluminium body	319017
	1.6,1.8,2.0	19	Fag	02-88->12-97 Cast iron body	319029
	ALL TYPES	20,6	Fag	02-88->12-97	320022
	ALL TYPES	38	Lucas	02-88->10-93 Piston Without mechanism	238010 238902 P385101 1 51
	ALL TYPES	38	Lucas	02-88->10-93 Piston with mechanism	238010 238986 K385101 1 51
	ALL TYPES	38	Lucas	02-88->10-93 =238010 (Basic parts)	238053
	ALL TYPES	38	Lucas	10-93->12-97 Piston with mechanism	238040 238988 K385101 1 51
	ALL TYPES	38	Lucas	10-93->12-97 Piston Without mechanism	238040 238905 P385101 1 51
	ALL TYPES	8	Lucas	02-88->12-97	808001
	ALL TYPES	19	Ate	02-88->10-93	419027
	ALL TYPES	19	Ate	09-93->12-97	419026
	ALL TYPES	22,2	Fag	02-88->12-97	522024
	ALL TYPES	23	*	02-88->12-97 *Ate/Fag	523005

## PASSAT (3B2) (3B5) (08-96->12-01)

	ALL TYPES	23,8	Lucas	08-96->12-01	123014
--	-----------	------	-------	--------------	--------





# VOLKSWAGEN

## PASSAT (3B2) (3B5) (08-96->12-01)

	ALL TYPES	25,4	Lucas	08-96->12-01	F3B-Y-000 001 ->	125040			
	ALL TYPES	25,4	Lucas	08-96->12-01	F3B-2-000 001 ->	125092			
	ALL TYPES	43	Lucas	08-96->12-01		243063	243960	P435502	2 55
	ALL TYPES	54	Lucas	08-96->12-01		254088	254911	P545301	1 53,7
	ALL TYPES	57	Ate	08-96->12-01		257004	257904	P575501	1 55,2
	ALL TYPES	57	Ate	08-96->12-01	=257004 (Basic parts)	257056			
	ALL TYPES	8	Lucas	08-96->12-01		808001			
	ALL TYPES	14	Lucas	08-96->12-01		814011			
	ALL TYPES		Ate	06-97->11-00		901123			
	ALL TYPES	38	Lucas	08-96->12-01	Piston with mechanism	238022	238985	K385101	1 51
	ALL TYPES	38	Lucas	08-96->12-01	Piston Without mechanism	238022	238901	P385101	1 51
	VARIANT	10	Lucas	08-96->12-01		810028			
	ALL TYPES	19	Fag	08-96->12-01		419039			
	ALL TYPES	22,2	Sach	08-96->12-01		522008			
	ALL TYPES	22,2	Sach	08-96->12-01		522023			

## PASSAT (3B3) (3B6) (11-00->05-05)

	ALL TYPES	25,4	Lucas	11-00->05-05		125092			
	ALL TYPES	43	Lucas	11-00->05-05		243063	243960	P435502	2 55
	ALL TYPES	57	Ate	11-00->05-05		257004	257904	P575501	1 55,2
	ALL TYPES	57	Ate	11-00->05-05	=257004 (Basic parts)	257056			
	ALL TYPES	14	Lucas	11-00->05-05		814011			
	ALL TYPES		Ate	11-00->05-05		901123			
	ALL TYPES	38	Lucas	11-00->05-05	Piston Without mechanism	238022	238901	P385101	1 51
	ALL TYPES	38	Lucas	11-00->05-05	Piston with mechanism	238022	238985	K385101	1 51
	ALL TYPES	43	Lucas	11-00->05-05	Piston with mechanism	243031	243956	K425102	1 51,3
	ALL TYPES	43	Lucas	11-00->05-05	Piston Without mechanism	243031	243907	P425102	1 51,3
	V SERIES	8	Lucas	11-00->05-05		808020			
	ALL TYPES	19	Fag	11-00->05-05		419039			
	ALL TYPES	22,2	Sach	11-00->05-05		522023			

## PASSAT (3C2) (3C5) (03-05-> )

	ALL TYPES	54	Ate	03-05->	Hard boot	254046	254936	P545502	1 55,5
	ALL TYPES	54	Ate	03-05->	=254046 (Basic parts)	254108			
	(3C2) 2.0 TDI 4motion (hp 170)		Ate	05-09->		901639			
	ALL TYPES Except 3.2 FSI 4motion		Ate	08-05->		901678			
	3.2 FSI 4motion		Ate	11-05->11-10		901639			
	ALL TYPES	38	Trw	03-05->	With electric handbrake	238060	238951	P385202	1 52



Ø mm. Vers.

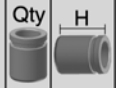
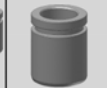
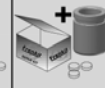

# VOLKSWAGEN

## PASSAT (3C2) (3C5) (03-05-> )

	ALL TYPES	41	Trw	03-05->	With electric handbrake	241005	241905	P415201	1	52
	ALL TYPES	8	Trw	03-05->		808007				
	ALL TYPES		Lucas	07-05->11-10	Disc 22 mm	901679				
	ALL TYPES		Lucas	08-05->	Disc 12 mm	901606				
	ALL TYPES	19	Sach	03-05->		519025				

## PASSAT (3G2) (08-14->)

	ALL TYPES	60	Trw	02-15->		260060	260991	P605505	1	55
	ALL TYPES	42	Ate	08-14->	Electric hand brake	242043				

## PASSAT CC (357) (05-08-> )

	ALL TYPES	60	Trw	06-08->01-12		260060	260991	P605505	1	55
	ALL TYPES		Ate	06-08->		901639				
	ALL TYPES		Ate	06-08->	Disc 25 mm	901678				
	ALL TYPES	8	Lucas	05-08->		808007				
	3.2 V6		Lucas	05-08->01-12	Disc 272 mm	901679				
	ALL TYPES		Lucas	06-08->	Disc 12 mm	901606				

## PHAETON

	ALL TYPES	42	Ate	04-02->		242031	242948	P425502	2	55,5
	3.2 V6	43	Lucas	04-02->		243063	243960	P435502	2	55
	ALL TYPES	12	Ate	04-02->		812013				
	ALL TYPES		Ate	04-02->		901706				
	3.0, 3.2, 4.2	43	Lucas	04-02->	Piston with mechanism	243031	243956	K425102	1	51,3
	3.0, 3.2, 4.2	43	Lucas	04-02->	Piston Without mechanism	243031	243907	P425102	1	51,3
	3.0, 3.2, 4.2	10	Lucas	04-02->		810028				
	ALLTYPES		Lucas	04-02->03-16		901610				

## POLO CLASSIC

	II SERIES	48	Ate	11-95->07-06		248041	248916	P485401	1	54,6
	II SERIES 60 1.4i	48	Ate	11-95->07-06	-ABS	248041	248913	P484602	1	46,6
	II SERIES 75	54	Lucas	11-95->07-06	Disc 20 mm	254126	254909	P545301	1	53,7
	II SERIES 75	8	Lucas	11-95->07-06	Disc 20 mm	808001				
	I SERIES	12	Ate	01-85->09-94	Disc 10mm	812004				
	II SERIES	12	Ate	11-95->07-06		812003				
	I SERIES	15,9	Fag	01-85->09-94		315009				
	I SERIES	15,9	Fag	01-85->09-94	Cast/Alum. Body	315013				
	I SERIES 57 1.7SDI	19	Fag	01-85->09-94	Aluminium body	319017				
	I SERIES 1.0	19	Fag	01-85->09-94	Cast iron body	319029				
	II SERIES	34	Lucas	11-95->07-06	Piston with mechanism	234025	234944	K334601	1	46,8
	II SERIES	34	Lucas	11-95->07-06	Piston Without mechanism	234025	234910	P334601	1	46,8



Ø mm. Vers.



i

**VOLKSWAGEN****POLO CLASSIC**

	II SERIES	34	Lucas	11-95->07-06 =234025 (Basic parts)	234026
	II SERIES	8	Lucas	11-95->07-06	808007
	II SERIES 64,75,100	15,9	Fag	11-95->07-06	415042
	II SERIES 1.7 SDI, 1.9 SDI	25,4	Fag	11-95->07-06	525015

**POLO I SERIES (03-75->09-81)**

	ALL TYPES	17,5	Ate	03-75->09-81 -Servo brake	117005
	ALL TYPES	17,5	Fag	03-75->09-81 -Servo brake	117006
	ALL TYPES	20,6	*	03-75->09-81 *Ate/Fag	120009
	ALL TYPES	44	Ate	03-75->09-81	244001 244913 P444601 1 46,5
	ALL TYPES	14,3	Ate	03-75->09-81 -Press. reducing valve	314001
	ALL TYPES	14,3	Fag	03-75->09-81 -Press. reducing valve	314002

**POLO II SERIES (10-81->09-94)**

	0.9	17,5	Fag	10-81->09-94 -Servo brake	117006
	0.9,1.3	20,6	*	10-81->07-83 *Ate/Fag	120009
	ALL TYPES	20,6	Bdx	10-81->09-94	120008
	ALL TYPES	20,6	Ate	10-81->09-94	120016
	1.0, 1.1, 1.3	44	Ate	10-81->09-94	244001 244913 P444601 1 46,5
	1.0,1.3,1.4D	48	Ate	10-81->09-94	248041 248913 P484602 1 46,6
	COUPE 1.3 G40	48	Ate	10-81->09-94	248041 248935 P485501 1 55,2
	COUPE, 1.3 G40	12	Ate	10-81->09-94	812003
	ALL TYPES	12	Ate	10-81->09-94	812004
	ALL TYPES		K/H	10-81->09-94	901048
	ALL TYPES	14,3	Fag	10-81->09-94 -Press. reducing valve	314002
	ALL TYPES	17,5	*	10-81->09-94 *Ate/Fag	317008

**POLO III SERIES (09-94->10-01)**

	(6N1) 64 1.9SDI, (6N2)	22,2	Ate	09-94->10-01	122019
	(6N1) (6N2)	22,2	Fag	09-94->10-01	122029
	(6N1)	22,2	Ate	09-94->10-01	122088
	(6N2)1.6 16V GTI	23,8	Ate	09-94->10-01 ABS	123079
	VAN	48	Ate	09-94->09-01	248041 248916 P485401 1 54,6
	(6N1) 45,55,75	48	Bdx	09-94->10-01	248041 248913 P484602 1 46,6
	(6N1)	48	Ate	09-94->10-99	248041 248935 P485501 1 55,2
	(6KV5) 1.6	54	Lucas	09-94->10-01 Disc 20 mm	254126 254909 P545301 1 53,7
	(6KV5) 1.6	8	Lucas	09-94->10-01 Disc 20mm	808001
	ALL TYPES	12	Ate	09-94->10-01 Disc 12 mm	812003
	ALL TYPES	12	Ate	09-94->10-01 Disc 10mm	812004
	ALL TYPES		K/H	09-94->10-01	901048



Ø mm. Vers.



i

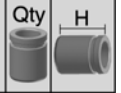
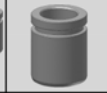
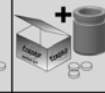

# VOLKSWAGEN

## POLO III SERIES (09-94->10-01)

	(6KV5)	19	Fag	09-94->10-01	Aluminium body	319017					
	ALL TYPES	34	Lucas	09-94->10-01	Piston Without mechanism	234025	234910	P334601	1	46,8	
	ALL TYPES	34	Lucas	09-94->10-01	Piston with mechanism	234025	234944	K334601	1	46,8	
	ALL TYPES	34	Lucas	09-94->10-01	=234025 (Basic parts)	234026					
	ALL TYPES	38	Lucas	09-94->10-01	Piston with mechanism	238040	238988	K385101	1	51	
	ALL TYPES	38	Lucas	09-94->10-01	Piston Without mechanism	238040	238905	P385101	1	51	
	ALL TYPES	38	Lucas	09-94->10-01	=238040 (Basic parts)	238053					
	VARIANT	8	Lucas	12-98->01-02		808007					
	ALL TYPES		Lucas	09-94->10-01		901211					
	ALL TYPES	23,8	Fag	09-94->10-01		523010					

## POLO IV SERIES (10-01->11-09)

	ALL TYPES	19	Fag	10-01->11-09	ABS	119087					
	ALL TYPES	20,6	Lucas	10-01->11-09		120091					
	ALL TYPES	20,6	Fag	10-01->11-09		120093					
	1.4	23,8	Ate	10-01->11-09	ABS	123079					
	ALL TYPES	54	Ate	10-01->11-09	Disc 22 mm	254022	254931	P545801	1	58,5	
	ALL TYPES	54	Lucas	10-01->11-09	Disc 25 mm	254060	254914	P545301	1	53,7	
	ALL TYPES	10	Lucas	10-01->11-09	Disc 25 mm	810037					
	ALL TYPES		Ate	09-05->11-09		901678					
	ALL TYPES		Lucas	10-01->11-09		901230					
	ALL TYPES	34	Lucas	10-01->11-09	Piston Without mechanism	234025	234910	P334601	1	46,8	
	ALL TYPES	34	Lucas	10-01->11-09	Piston with mechanism Disc	234025	234944	K334601	1	46,8	
	ALL TYPES	34	Lucas	10-01->11-09	=234025 (Basic parts)	234026					
	ALL TYPES	8	Lucas	10-01->11-09		808033					
	ALL TYPES		Lucas	10-01->11-09		901211					
	ALL TYPES	19	Sach	10-01->11-09		519025					

## POLO V SERIES (06-09-> )

	ALL TYPES	54	Ate	06-09->		254046	254936	P545502	1	55,5	
	ALL TYPES	54	Trw	06-09->		254084	254827	P545201	1	52,5	
	ALL TYPES	10	Trw	06-09->		810093					
	ALL TYPES		Ate	06-09->01-11		901678					
	ALL TYPES	34	Lucas	06-09->	Piston with mechanism	234025	234944	K334601	1	46,8	
	ALL TYPES	34	Lucas	06-09->	Piston Without mechanism	234025	234910	P334601	1	46,8	
	ALL TYPES	34	Lucas	06-09->	=234025 (Basic parts)	234026					
	ALL TYPES	8	Lucas	06-09->		808020					
	ALL TYPES	10	Lucas	06-09->		810028					

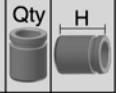
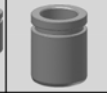
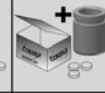

Ø mm. Vers.

**VOLKSWAGEN****POLO V SERIES (06-09-> )**

	ALL TYPES		Lucas	06-09->	901211
--	-----------	--	-------	---------	--------

**SANTANA**

	ALL TYPES	20,6	*	08-81->12-85 *Ate/Fag	120009
	ALL TYPES	48	Ate	08-81->12-85 Hard boot	248026 248967 P485503 1 55
	ALL TYPES	48	Ate	08-81->12-85 Soft boot	248041 248935 P485501 1 55,2
	ALL TYPES		K/H	08-81->	901048
	ALL TYPES	14,3	Ate	08-81->12-85 -Press. reducing valve	314001
	ALL TYPES	14,3	Fag	08-81->12-85 -Press. reducing valve	314002
	ALL TYPES	15,9	Fag	08-81->12-85 Cast/Alum. Body	315013
	ALL TYPES Except TD	17,5	*	08-81->12-85 *Ate/Fag	317008
	TurboDiesel	17,5	Fag	08-81->12-85	317013

**SCIROCCO**

	ALL TYPES	17,5	Ate	01-74->01-77 -Servo brake	117005
	ALL TYPES	17,5	Fag	01-74->01-77 -Servo brake	117006
	Ch.53E022075 ->	20,6	Ate		120016
	ALL TYPES	20,6	Bdx	Ch.53E022075 ->	120008
	ALL TYPES	20,6	*	01-74->01-83 *Ate/Fag	120009
	ALL TYPES	20,6	Fag	03-86->01-93	120056
	ALL TYPES	44	Ate	->01-83	244001 244912 P445301 1 53
	ALL TYPES	44	Lucas	00-74->07-80 2 Pistons	244003 244928 P442903 2 29
	ALL TYPES	48	Ate	04-74->12-89 Hard boot	248026 248967 P485503 1 55
	ALL TYPES	48	Ate	04-74->12-89 =248026 (Basic parts)	248044
	ALL TYPES	48	Ate	08-80->07-92 Soft boot	248041 248935 P485501 1 55,2
	ALL TYPES	54	Ate	05-08-> Hard boot	254046 254936 P545502 1 55,5
	1.8 GT, GTX 16V.	54	Lucas	10-85->07-92	254126 254909 P545301 1 53,7
	1.8 GT, GTX 16V.	8	Lucas	10-85->07-92	808001
	ALL TYPES	12	Ate	04-74->07-92 Discs 12-18mm vented	812003
	ALL TYPES	12	Ate	04-74->12-89	812008
	ALL TYPES		K/H	04-74->07-92	901048
	ALL TYPES		Ate	05-08-> Disc 30 mm	901846
	ALL TYPES		Ate	05-08->05-11 Disc 25 mm	901678
	ALL TYPES	14,3	Ate	-Press. reducing valve	314001
	ALL TYPES	14,3	Fag	-Press. reducing valve	314002
	ALL TYPES	17,5	*	*Ate/Fag	317008
	ALL TYPES	36	Lucas	10-85->07-92	236001 236901 P364801 1 48
	ALL TYPES	8	Lucas	05-08->	808007



Ø mm. Vers.



i

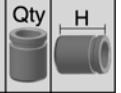
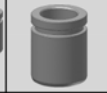
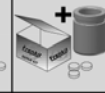

# VOLKSWAGEN

## SCIROCCO

	→ ALL TYPES	8	Lucas	10-85->07-92	808001				
	→ 1.4 TSI, 2.0 TDI	10	Bosch	05-08->	810004				
	→ ALL TYPES		Bosch	05-08->	901298				
	→ (137, 138) SERIES 1.4 TSI, 2.0 TDI		Lucas	05-08->	901606				
	→ (137, 138) SERIES 2.0 R, 2.0 TSI		Lucas	05-08->	901679				

## SHARAN

	I SERIES	25,4	Ate	03-95->03-10 ABS	125069				
	I SEERIES 1.9TDi, 2.0TDi	25,4	Ate	06-05->03-10	125077				
	I SERIES	57	Ate	04-00-> 4 Motion	257048	257912	P575504	1	55,4
	I SERIES	57	Ate	04-00->03-10 Disc 26 mm	257046	257920	P575801	1	58,5
	I SERIES	57	Ate	05-95->04-00 Disc 25 mm	257004	257919	P575801	1	58,5
	I SERIES	57	Ate	05-95->04-00 =257004 (Basic parts)	257056				
	II SERIES	60	Trw	05-10->	260060	260991	P605505	1	55
	I SERIES	12	Ate	04-00->03-10	812013				
	I SERIES 1.8T 20V, 1.9 TDI (hp 90),		Ate	05-01->03-10	901288				
	II SERIES		Ate	05-10->	901678				
	I SERIES		Ate	09-95->03-10	901795				
	I SERIES 1.8T 20V, 1.9 TDI (hp 90),		Ate	09-95->04-01	901123				
	I SERIES	38	Lucas	04-00->03-10 Piston Without mechanism	238022	238901	P385101	1	51
	I SERIES	38	Lucas	04-00->03-10 Piston with mechanism	238022	238985	K385101	1	51
	I SERIES	38	Lucas	09-95->04-00 Piston Without mechanism	238040	238905	P385101	1	51
	I SERIES	38	Lucas	09-95->04-00 Piston with mechanism	238040	238988	K385101	1	51
	I SERIES	38	Lucas	09-95->04-00 =238040 (Basic parts)	238051				
	I SERIES	8	Lucas	04-00->03-10	808007				
	I SERIES	8	Lucas	09-95->04-00 Disc 10mm	808001				
	II SERIES		Ate	05-10->	901606				
	I SERIES		Lucas	09-95->03-10 Pads without wear sensor	901232				
	I SERIES		Lucas	09-95->03-10 Pads with wear sensor	901233				
	I SERIES	19/20,6	Fag	05-95->03-10	419037				

## TARO

	ALL TYPES	43	Sumit	06-89->03-97 4WD	243006	242904	P422801	4	28,5
	ALL TYPES	60	Aisin	06-89->03-97	260014	260917	P604803	1	48,2
	ALL TYPES	16	Aisin	06-89->03-97	816009				
	ALL TYPES		Sumit	04-89->03-97	901129				

## TIGUAN

	2.0	48	Ate	11-12->	248067	248816	P485007	1	50,5
	ALL TYPES	57	Ate	09-07->	257047	257911	P575504	1	55,4

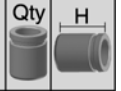
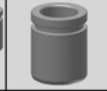

Ø mm. Vers.

**VOLKSWAGEN****TIGUAN**

ALL TYPES	60	Trw	09-07->		260060 260991 P605505	1	55
ALL TYPES		Ate	09-07->		901678		
4 MOTION	41	Trw	09-07->	With electric handbrake	241005 241905 P415201	1	52
ALL TYPES	42	Ate	01-16->	Electric hand brake	242043		
ALL TYPES	8	Trw	09-07->		808007		
ALL TYPES		Lucas	09-07->		901606		

**TOUAREG**

Wheel 18" Disc 350 mm	30/34/38	Brem	01-03->	Aluminium Piston	230024 234923 P303101	2	31,5
					P343101	2	31,5
					P383103	2	31,5
Wheel 17" Disc 330 mm	34/36/38	Brem	01-03->11-06	Aluminium Piston	234030 234924 P343101	2	31,5
					P383103	2	31,5
					P363101	2	31,5
R5,3.0 V6, 5.0 V10, 6.0 V12	36	Brem	10-02 -> 05-1	6 Pistons	236036 236931 P363004	6	30
ALL TYPES	46	Brem	01-06->		246018 246914 P463201	4	32
ALL TYPES	60	Ate	01-02->		260038 260913 P605502	1	55,5
ALL TYPES	12	Ate	01-02->		812013		
(7P5) SERIES		Brem	01-10->	Disc 330 mm	901796		
(7P5) SERIES		Brem	01-10->	Disc 360 mm	901899		
(7LA/7L6/7L7) SERIES		Ate	10-02->05-10		901288		
(7LA/7L6/7L7) SERIES		Brem	10-02->05-10		901658		
ALL TYPES	28/30	Brem	10-02->	Disc 330x28 mm	228003 228902 P283202	2	32
					P303202	2	32
ALL TYPES	30	Brem	10-02->		230026 230914 P303202	4	32
ALL TYPES	32	Brem	01-10->		232026 232916 P323001	4	30
ALL TYPES	44	Ate	10-02->		244012 244911 P445501	1	55,5
ALL TYPES	44	Brem	10-02->	17" Wheel	244019 244916 P443202	2	32
(2P5) SERIES		Brem	01-10->		901898		
(7LA/7L6/7L7) SERIES 4.2 V8, 5.0, 6		Brem	10-02->05-10		901660		
(7LA/7L6/7L7) SERIES		Ate	10-02->05-10		901682		
(7LA/7L6/7L7) SERIES 3.0, 3.2 V6, 3		Brem	10-02->05-10		901809		

**TOURAN**

ALL TYPES	23,8	Ate	02-03->		123079		
ALL TYPES	54	Ate	02-03->		254046 254936 P545502	1	55,5
ALL TYPES	54	Ate	02-03->	=254046 (Basic parts)	254108		
ALL TYPES	24	Ate	02-03->		824002		
ALL TYPES		Ate	02-03->05-10		901678		
ALL TYPES	38	Bosch	02-03->	Piston with mechanism -	238042 238802 K384901L	1	49
ALL TYPES	38	Bosch	02-03->	Piston with mechanism -	238042 238803 K384901R	1	49



Ø mm. Vers.

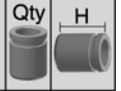
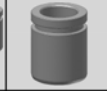

# VOLKSWAGEN

## TOURAN

	ALL TYPES	38	Bosch	02-03->	Piston without mechanism	238042	238910	P384901	1	49
	ALL TYPES	41	Lucas	02-03->	Piston with mechanism	241001	241910	K415101	1	51
	ALL TYPES	41	Lucas	02-03->	Piston Without mechanism	241001	241902	P415101	1	51
	ALL TYPES	41	Lucas	02-03->	=241001 (Basic parts)	241004				
	ALL TYPES	42	Ate	07-15->	Electric hand brake	242043				
	ALL TYPES	8	Lucas	02-03->		808007				
	ALL TYPES	10	Bosch	02-03->		810004				
	ALL TYPES		Bosch	02-03->05-10		901298				
	ALL TYPES		Lucas	02-03->05-10		901606				
	ALL TYPES	15,9	Sach	02-03->		415054				
	ALL TYPES	19	Sach	02-03->		519025				

## TRANSPORTER I SERIES (01-50->10-70)

	ALL TYPES	25,4	Ate	01-50->10-70		325013				
	ALL TYPES	22,2	Ate	01-50->10-70		322028				

## TRANSPORTER II SERIES (08-67->09-79)

	ALL TYPES	20,6	Ate	08-67->09-79		120033				
	ALL TYPES	22,2	Ate	08-67->09-79		122025				
	ALL TYPES	23,8	Ate	08-67->09-79		123003				
	ALL TYPES	54	Ate	08-67->09-79	Soft boot	254001	254989	P542905	2	29,3
	ALL TYPES	54	Ate	08-67->09-79	Hard boot	254025	254930	P543301	2	33
	ALL TYPES	54	Girl	08-67->09-79	Soft boot	254053	254803	P543201	2	32,5
	ALL TYPES	23,8	Ate	08-67->09-79		323009				
	ALL TYPES	25,4	Ate	08-67->09-79		525007				
	ALL TYPES	25,4	Ate	08-67->09-79	Complete kit	525902				

## TRANSPORTER III SERIES (05-79->12-92)

	ALL TYPES	23,8	Ate	05-79->12-92		123100				
	ALL TYPES	54	Ate	05-79->07-92	Hard boot	254025	254930	P543301	2	33
	ALL TYPES	54	Girl	05-79->12-92	Soft boot	254053	254803	P543201	2	32,5
	ALL TYPES	60	Ate	05-79->12-92	Soft boot	260002	260906	P605302	1	53
	ALL TYPES	60	Lucas	05-79->12-92		260003	260902	P605301	1	53
	III SERIES	8	Lucas	05-79->12-92		808001				
	ALL TYPES	23,8	Ate	05-79->12-92		323009				
	ALL TYPES	19	Fag	05-79->12-92		419028				
	ALL TYPES	25,4	Fag	05-79->12-92		525005				
	ALL TYPES	25,4	Ate	05-79->12-92		525007				
	III SERIES	25,4	Fag	05-79->12-92	Complete kit	525901				
	ALL TYPES	25,4	Ate	05-79->12-92	Complete kit	525902				





**VOLKSWAGEN**

**TRANSPORTER IV SERIES (07-90->04-03)**

	ALL TYPES	22,2	Bdx	07-90->04-03	Cast iron body	122012					
	ALL TYPES	22,2	Ate	07-90->04-03	Aluminium body	122019					
	ALL TYPES	22,2	Fag	07-90->04-03		122029					
	ALL TYPES	54	Lucas	07-90->04-03	Disc 24 mm	254072	254915	P545301	1	53,7	
	ALL TYPES	54	Lucas	07-90->04-03	Disc 16-18 mm	254097	254964	P545301	1	53,7	
	ALL TYPES	57	Ate	07-90->04-03	Soft boot	257004	257919	P575801	1	58,5	
	16" Wheel	57	Ate	07-90->04-03	Hard boot	257048	257912	P575504	1	55,4	
	ALL TYPES	57	Ate	07-90->04-03	=257004 (Basic parts)	257056					
	ALL TYPES	8	Lucas	07-90->04-03		808006					
	ALL TYPES	10	Lucas	07-90->04-03		810031					
	ALL TYPES	10	Girl	07-95->04-03	Disc 282x18 mm	810073					
	ALL TYPES	10	Lucas	11-92->06-95	15" Wheel	810073					
	ALL TYPES	12	Ate	07-90->04-03	Disc 300x30 mm	812013					
	ALL TYPES		Lucas	07-90->04-03		901190					
	ALL TYPES		Ate	07-90->04-03	Disc 280x24mm	901680					
	ALL TYPES		Ate	07-90->04-03	Disc 300x26 mm	901747					
	ALL TYPES		Ate	07-90->04-03	Disc 313x30 mm	901795					
	ALL TYPES	19	Bdx	07-90->04-03		319048					
	ALL TYPES	20,6	Bdx	07-90->04-03		320033					
	ALL TYPES	38	Lucas	07-90->04-03	Piston Without mechanism	238022	238901	P385101	1	51	
	ALL TYPES	38	Lucas	07-90->04-03	Piston with mechanism	238022	238985	K385101	1	51	
	ALL TYPES	8	Lucas	07-90->04-03		808007					
	ALL TYPES		Lucas	07-90->04-03	Pads without wear sensor	901232					
	ALL TYPES		Lucas	07-90->04-03	Pads with wear sensor	901233					
	ALL TYPES	15,8	Fag			415064					
	ALL TYPES	19	Ate	07-90->04-03		419026					
	ALL TYPES	19	Fag	07-90->04-03		519017					
	ALL TYPES	22,2	Fag	07-90->04-03		522024					
	ALL TYPES	23	*	07-90->04-03	*Ate/Fag	523005					

**TRANSPORTER V SERIES (04-03-> )**

	ALL TYPES	44	Ate	04-03->	17" Wheel	244018	244914	P445501	2	55,5	
	ALL TYPES	60	Ate	04-03->	Hard boot	260038	260913	P605502	1	55,5	
	ALL TYPES	12	Ate	04-03->		812013					
	ALL TYPES		Ate	04-03->11-09	16" Wheel	901680					
	ALL TYPES		Ate	04-03->11-09	17" Wheel	901681					
	ALL TYPES	41	Lucas	04-03->	Piston Without mechanism	241001	241902	P415101	1	51	



Ø mm. Vers.

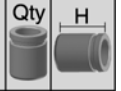
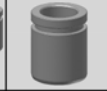

# VOLKSWAGEN

## TRANSPORTER V SERIES (04-03-> )

	ALL TYPES	41	Lucas	04-03->	Piston with mechanism	241001	241910	K415101	1	51
	ALL TYPES	41	Lucas	04-03->	=241001 (Basic parts)	241004				
	ALL TYPES	44	Ate	04-03->		244012	244911	P445501	1	55,5
	ALL TYPES	10	Lucas	04-03->	Disc 294 mm	810028				
	ALL TYPES		Lucas	04-03->08-15	Disc 294 mm	901610				
	ALL TYPES		Ate	04-03->11-09	Disc 314 mm	901682				

## VENTO

	ALL TYPES	20,6	Ate	01-92->01-94		120023				
	ALL TYPES	20,6	Bdx	01-92->01-94		120032				
	ALL TYPES	22,2	Fag	01-92->01-98		122029				
	ALL TYPES	22,2	Ate	01-92->01-98		122088				
	ALL TYPES	22,2	Bdx	01-94->	Cast iron body	122012				
	ALL TYPES	22,2	Ate	01-94->	Aluminium body	122019				
	ALL TYPES	23,8	Ate	01-92->	ABS	123079				
	ALL TYPES	48	Ate	11-91->09-98		248041	248935	P485501	1	55,2
	2.0, 2.8	54	Ate	11-91->09-98		254022	254931	P545801	1	58,5
	ALL TYPES	54	Lucas	11-91->09-98		254126	254909	P545301	1	53,7
	ALL TYPES	8	Lucas	11-91->09-98		808001				
	ALL TYPES	12	Ate	11-91->09-98		812003				
	ALL TYPES		Ate	11-91->09-98		901123				
	ALL TYPES	17,46	Fag			317048				
	ALL TYPES	17,5	Ate	01-92->01-94		317008				
	1.6	19	Fag	01-94->09-98		319029				
	ALL TYPES	38	Lucas	01-92->	=238010 (Basic parts)	238053				
	ALL TYPES	38	Lucas	01-92->09-92	Piston Without mechanism	238010	238902	P385101	1	51
	ALL TYPES	38	Lucas	01-92->09-92	Piston with mechanism	238010	238986	K385101	1	51
	ALL TYPES	38	Lucas	10-92->	Piston with mechanism	238040	238988	K385101	1	51
	ALL TYPES	38	Lucas	10-92->	Piston Without mechanism	238040	238905	P385101	1	51
	ALL TYPES	8	Lucas	01-92->09-98		808001				
	1.9 SDI	15,9	Fag	04-97->09-98		415042				
	ALL TYPES	19	Ate			419026				
	ALL TYPES	22,2	Fag	01-92->		522024				
	ALL TYPES	23	*	01-92->	*Ate/Fag	523005				
	1.9 SDI	25,4	Fag	04-97->09-98		525015				



Ø mm. Vers.

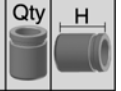
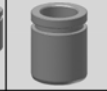

i

**VOLVO****140-164**

	ALL TYPES	15,9/22,2	Ate	08-66->08-75 (-ABS)	115001				
	140	22,2	Ate	08-66->08-75 Servo brake	122006				
	140	22,2	Ate	08-66->08-75 -Servo brake	122048				
	ALL TYPES	36	Ate	08-66->08-75	236004	236906	P362901	4	29,2
	ALL TYPES	36	Lucas	08-66->08-75	236008	236911	P362801	4	28,8
	ALL TYPES	36	Lucas	08-66->08-75	236013	236912	P362801	2	28,8
	ALL TYPES	38	Lucas	08-66->08-75	238006	238915	P382801	2	28,5
	ALL TYPES	38	Ate	08-66->08-75	238083	238906	P382901	2	29,9
	ALL TYPES		Ate	07-67->08-75	900903				
	ALL TYPES		Lucas	08-66->04-75	900932				
	ALL TYPES	19	Ate	08-66->08-75	419033				
	ALL TYPES	23,8	Ate	08-66->08-75	523008				

**240-260**

	ALL TYPES	15,9/22,2	Ate	08-74->12-93	115001				
	ALL TYPES	36	Ate	08-74->12-93	236004	236906	P362901	4	29,2
	ALL TYPES	36	Girl	08-74->12-93	236008	236911	P362801	4	28,8
	ALL TYPES	38	Lucas	08-74->12-93	238014	238916	P382801	4	28,5
	ALL TYPES	38	Lucas	08-74->12-93	238006	238915	P382801	2	28,5
	ALL TYPES	38	Ate	08-74->12-93	238008	238826	P382901	2	29,9
	ALL TYPES	38	Ate	08-74->12-93	238083	238906	P382901	2	29,9
	ALL TYPES		Lucas	08-74->12-93	900932				
	ALL TYPES	19	Fag	08-74->12-93	419029				
	ALL TYPES	19	AP	08-74->12-93 +Boot	419030				
	ALL TYPES	19	AP	08-74->12-93 -Boot	419052				
	ALL TYPES	20,6	Fag	08-74->12-93	520003				
	ALL TYPES	22,2	AP	08-74->12-93 RHD	522021				
	ALL TYPES	25,4	Fag	08-74->12-93	525001				

**340-360**

	ALL TYPES	20,6	Bdx	08-75->07-91	120038				
	ALL TYPES	22,2	Ate	08-75->07-91	122006				
	ALL TYPES	48	Lucas	08-75->07-91 Disc 10mm	248002	248931	P482901	2	29
	ALL TYPES	48	Lucas	08-75->07-91 Disc 12.7 mm	248014	248908	P485302	1	53,6
	ALL TYPES	8	Lucas	08-75->07-91 Disc 12.7 mm	808006				
	ALL TYPES	19	Lucas	08-75->07-91	319008				
	ALL TYPES	20,6	Lucas	08-75->07-91	320009				

**440-460-480**

	ALL TYPES	20,6	Bdx	04-86->12-96	120008				
--	-----------	------	-----	--------------	--------	--	--	--	--

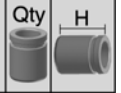
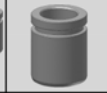
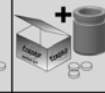

Ø mm. Vers.

**VOLVO****440-460-480**

	ALL TYPES	54	Lucas	04-86->12-89	254004	254918	P544601	1	46
	ALL TYPES	54	Ate	04-86->12-96 Ventilated discs	254002				
	ALL TYPES	54	Lucas	12-89->12-96	254126	254909	P545301	1	53,7
	1.7 Turbo	60	Mando	01-91->07-96	260063	260990	P605307	1	53,5
	ALL TYPES	8	Lucas	04-86->12-96	808006				
	ALL TYPES	20,6	Lucas	04-86->12-96	320009				
	ALL TYPES	33	Ate	04-86->12-96 Piston with mechanism - ABS	233003	233909	K334401	1	44,1
	ALL TYPES	33	Ate	04-86->12-96 Piston without mechanism -	233003	233902	P334401	1	44,1
	ALL TYPES	12	Ate	04-86->12-96	812001				
	ALL TYPES		Ate	08-88->12-96	901085				

**66**

	ALL TYPES	44	Ate	08-75->11-79	244004	244922	P442901	2	29,5
	ALL TYPES	15,87	Lucas	08-75->11-79	315038				

**740-760-780**

	ALL TYPES	15,9/22,2	Ate	08-81->08-92 (-ABS)	115001				
	ALL TYPES	16,8/23,8	Ate	08-81->08-92	116001				
	ALL TYPES	19/23,8	Ate	08-81->08-92 +ABS	119030				
	ALL TYPES	40	Bdx	01-82->01-90 2 Hard + 2 Soft Boots	240021	240912	P404901	2	49
	ALL TYPES	40	Bdx	08-81->08-92 Soft boot	240002	240906	P404901	2	49
	ALL TYPES	40	Lucas	08-81->08-92	240007	240909	P404903	2	49,6
	740, 760	40	Bdx	08-81->08-92 Hard boot	240010	240905	P404901	2	49
	740, 780	57	Lucas	04-83->08-92 +ABS	257019	257907	P575001	1	49,8
	ALL TYPES	8	Lucas	08-81->08-92	808006				
	740	10	Lucas	04-83->08-92 +ABS	810038				
	ALL TYPES	16	Bdx	08-81->08-92	816011				
	ALL TYPES		Bdx	08-83->08-87	901041				
	ALL TYPES		Bdx	09-87->07-92	901083				
	740, 760	34	Ate	08-81->08-92	234011	234915	P343001	2	30
	ALL TYPES	36	Ate	08-81->08-92 Hard boot	236009	236918	P363002	2	30
	740, 760, 780	38	Lucas	08-81->07-92 With Multi Link axle	238020	238922	P384101	1	41,5
	ALL TYPES	38	Ate	08-81->08-92 Hard boot	238018	238907	P383004	2	30
	ALL TYPES	40	Ate	08-81->08-92	240003	240908	P403001	2	30
	760, 780	8	Lucas	08-81->07-92	808001				
	740, 760 2.3T, 2.4TD	19	Fag	08-81->08-92	419014				
	740, 760 Except 2.3T, 2.4TD	19	Fag	08-81->08-92	419029				
	ALL TYPES	20,6	Fag	08-81->08-92	520003				



**VOLVO**

**740-760-780**

	ALL TYPES	22,2	Fag	08-81->08-92	522011				
	4 Cyl.Turbo	25,4	Fag	01-83->01-84	525001				
	760 2.8	25,4	Fag	08-81->07-92	525008				

**850**

	ALL TYPES	20,6/23,8	Ate	06-91->10-97	120087				
	ALL TYPES	57	Ate	06-91->10-97	257004	257901	P575301	1	53
	ALL TYPES	57	Ate	06-91->10-97 =257004 (Basic parts)	257056				
	ALL TYPES	12	Ate	06-91->10-97	812001				
	ALL TYPES	38	Ate	06-91->10-97 Soft boot	238015				
	ALL TYPES	38	Ate	06-91->10-97 Hard boot	238018	238907	P383004	2	30
	ALL TYPES	40	Lucas	04-96->12-96	240011	240910	P404101	1	41,7
	ALL TYPES	19/20,6	Fag	06-91->10-97	419036				
	ALL TYPES	22,2	Fag	06-91->10-97 Aluminium body	522025				

**940-960**

	ALL TYPES	16,8/23,8	Ate	08-90->10-95 (-ABS)	116001				
	ALL TYPES	19/23,8	Ate	08-90->10-95 +ABS	119030				
	ALL TYPES	40	Bdx	08-90->12-98	240002	240906	P404901	2	49
	ALL TYPES	40	Lucas	08-90->12-98	240007	240909	P404903	2	49,6
	ALL TYPES	40	Bdx	08-90->12-98 Hard boot	240010	240905	P404901	2	49
	940	57	Ate	08-90->12-98	257004	257901	P575301	1	53
	ALL TYPES	57	Lucas	08-90->12-98 +ABS	257019	257907	P575001	1	49,8
	940	57	Ate	08-90->12-98 =257004 (Basic parts)	257056				
	ALL TYPES	8	Lucas	08-90->12-98	808006				
	ALL TYPES	10	Lucas	08-90->12-98 +ABS	810038				
	ALL TYPES	16	Bdx	08-90->12-98	816011				
	ALL TYPES		Bdx	08-90->12-98	901083				
	ALL TYPES	36	Ate	08-90->12-98 Hard boot	236009	236918	P363002	2	30
	ALL TYPES	38	Ate	08-90->12-98	238018	238907	P383004	2	30
	ALL TYPES	38	Lucas	08-90->12-98 With Multi Link axle	238020	238922	P384101	1	41,5
	ALL TYPES	40	Ate	08-90->12-98	240003	240908	P403001	2	30
	ALL TYPES	40	Girl	08-90->12-98 With Multi Link axle	240011	240910	P404101	1	41,7
	ALL TYPES	8	Lucas	08-90->12-98	808001				
	ALL TYPES	19	Fag	08-90->12-98	419029				
	ALL TYPES	20,6	Fag	08-90->12-98	520003				
	ALL TYPES	22,2	Fag	08-90->12-98	522011				

**AMAZON**

	Dual line System	36		05-59->05-71	236008	236911	P362801	4	28,8
--	------------------	----	--	--------------	--------	--------	---------	---	------



Ø mm. Vers.

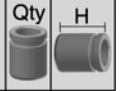
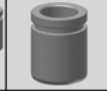

i

**VOLVO****AMAZON**

	ALL TYPES	54/38	Girl	05-59->05-71	254105	254943	P382803	2	29
							P542902	1	29

**C30**

	ALL TYPES	57	Ate	10-06->	257047	257911	P575504	1	55,4
	ALL TYPES		Ate	10-06->12-12	901180				
	ALL TYPES	38	Ate	10-06->	Piston with mechanism	238041	238979	K384902	1 49,7
	ALL TYPES	38	Ate	10-06->	Piston Without mechanism	238041	238913	P384902	1 49,7
	ALL TYPES		Ate	10-06->12-12	901755				

**S40, V40, V50**

	I SERIES	54	Lucas	07-95->06-04	254057	254903	P544901	1	49,8
	II SERIES	57	Ate	01-04->	257047	257911	P575504	1	55,4
	II SERIES	57	Ate	01-04->	Aluminium Piston	257047	257918	P575503	1 55,5
	I SERIES	10	Lucas	07-95->06-04	810037				
	ALL TYPES		Ate	01-04->	15"/16" Wheel	901180			
	ALL TYPES		Ate	01-04->	17"/18" Wheel	901639			
	ALL TYPES		Lucas	07-95->12-03	901219				
	II SERIES	38	Ate	01-04->	Piston with mechanism	238041	238979	K384902	1 49,7
	II SERIES	38	Ate	01-04->	Piston Without mechanism	238041	238913	P384902	1 49,7
	I SERIES	38	Lucas	01-95->07-00	Piston with mechanism	238040	238988	K385101	1 51
	I SERIES	38	Lucas	01-95->07-00	Piston Without mechanism	238040	238905	P385101	1 51
	I SERIES	38	Lucas	07-00->06-04	Piston with mechanism	238022	238985	K385101	1 51
	I SERIES	38	Lucas	07-00->06-04	Piston Without mechanism	238022	238901	P385101	1 51
	I SERIES	38	Lucas	07-95->07-00	=238040 (Basic parts)	238053			
	I SERIES	8	Lucas	07-95->06-04	808007				
	ALL TYPES		Ate	01-04->	901755				
	ALL TYPES		Lucas	07-95->12-03	901219				
	I SERIES	15,9	Nabco	07-95->06-04	415007				
	I SERIES	20,6		07-95->06-04	520005				

**S60, S80**

	S60 I SERIES R2.5 T AWD	38/42	Brem	07-02->04-10	2/2 Aluminium Piston	238058	238999	P423005	2 30
								P383005	2 30
	S60 I SERIES	57	Ate	07-00->04-10	Aluminium Piston	257047	257911	P575504	1 55,4
	I, II SERIES	60	Ate	07-00->	17" Wheel	260032	260921	P605501	1 55,5
	I, II SERIES	60	Ate	07-00->	15"/16" Wheel	260032	260915	P605502	1 55,5
	I, II SERIES	12	Ate	07-00->	17" Wheel	812012			
	S60 I SERIES R 2,5T AWD		Brem	01-03->04-10	901674				
	S60, S80 II SERIES		Ate	03-06->	17" Wheel	901837			
	S60, S80 II SERIES		Ate	04-10->04-12	16" Wheel	901221			



Ø mm. Vers.

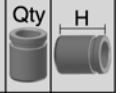
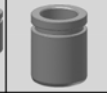
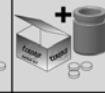

i

**VOLVO****S60, S80**

S60, S80 I SERIES		Ate	11-00->04-10		901180				
S60 2.5R AWD	28/30	Brem	03-03->		228003	228904	P283001	2	30
							P303001	2	30
S80 II SERIES	38	Lucas	03-06->	Not electric hand brake	238056	238924	P385301	1	53,6
S80 II SERIES	38	Trw	03-06->	With electric handbrake	238060	238951	P385202	1	52
S60, S80 II SERIES	41	Trw	03-06->		241005	241905	P415201	1	52
S60, S80 I SERIES	42	Ate	05-98->04-10		242022	242926	P424901	1	49
S60, S80 II SERIES	8,4	Lucas	03-06->		808013				
S80 II SERIES		Lucas	03-06->12-07	With handbrake	901712				
S60 II SERIES		Lucas	04-10->04-12	Solid discs	901731				
S60, S80 II SERIES		Lucas	04-10->04-12	With electric hand brake	901806				
ALL TYPES		Ate	11-00->04-10		901123				
S60 I SERIES	19/20,6	Fag	07-00->04-10		419038				

**S70, V70, C70**

S70, V70, C70 I SERIES	20,6/23,8	Ate	11-96->		120087				
V70 II SERIES R2.5 T AWD	38/42	Brem	03-00->08-07	2/2 Aluminium Piston	238058	238999	P423005	2	30
							P383005	2	30
V70, C70 II SERIES T5	57	Ate	03-00->	Aluminium Piston	257047	257918	P575503	1	55,5
V70, C70 II SERIES	57	Ate	03-00->	Hard boot	257047	257911	P575504	1	55,4
S70, V70, C70 I SERIES	57	Ate	11-96->	Soft boot	257004	257901	P575301	1	53
S70, V70, C70 I SERIES	57	Ate	11-96->	=257004 (Basic parts)	257056				
V70 III SERIES	60	Ate	08-07->	16" Wheel	260032	260921	P605501	1	55,5
V70 III SERIES	60	Ate	08-07->	17"/18" Wheel	260032	260915	P605502	1	55,5
S70, V70 I, II SERIES	60	Ate	11-96->		260032	260921	P605501	1	55,5
II SERIES		Ate	03-00->08-07	15"/16" Wheel	901180				
C70 II SERIES		Ate	03-06->	17" Wheel	901639				
V70 III SERIES		Ate	04-07->	17"/18" Wheel	901837				
V70 III SERIES		Ate	08-07->	16" Wheel	901221				
V70 II SERIES R2.5		Brem	12-02->08-07		901674				
V70 II SERIES 2.5R Sport	28/30	Brem	11-02->		228003	228904	P283001	2	30
							P303001	2	30
C70 II SERIES	38	Ate	03-06->	Piston Without mechanism	238041	238913	P384902	1	49,7
C70 II SERIES	38	Ate	03-06->	Piston with mechanism	238041	238979	K384902	1	49,7
V70 III SERIES	38	Lucas	08-07->	Not electric hand brake	238056	238924	P385301	1	53,6
S70, V70, C70 I SERIES	38	Ate	11-96->11-05	Hard boot	238018	238907	P383004	2	30
S70,V70 I SERIES	40	Lucas	11-96->11-00	AWD	240011	240910	P404101	1	41,7
S70 I SERIES 2.4 AWD	40	Ate	11-96->11-00		240018	240927	P404904	1	49
V70 I SERIES Estate	40	Ate	11-96->11-00		240018	240927	P404904	1	49



Ø mm. Vers.

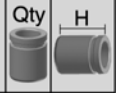
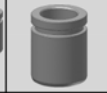
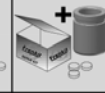

i

**VOLVO****S70, V70, C70**

	V70 II SERIES Estate	42	Ate	03-00->08-07		242022	242926	P424901	1	49
	V70 II, III SERIES	8,4	Lucas	03-00->		808013				
	V70 II, III SERIES		Lucas	03-00->	Solid discs	901712				
	V70 II, III SERIES		Lucas	03-00->	Ventilated discs	901806				
	V70 II SERIES		Ate	03-00->08-07		901123				
	C70 II SERIES		Ate	03-06->		901755				
	S70, V70, C70 I SERIES	22,2	Fag	11-96->	Aluminium body	522025				

**S90, V90**

	ALL TYPES	57	Lucas	01-97->	+ABS	257019	257907	P575001	1	49,8
	ALL TYPES	10	Lucas	01-97->		810038				
	2.9	38	Lucas	01-97->	Hard boot	238020	238922	P384101	1	41,5
	2.9	8	Lucas	01-97->		808001				
	2.9	20,6	Fag	01-97->		520003				

**V60**

	ALL TYPES	60	Ate	09-10->		260032	260921	P605501	1	55,5
	ALL TYPES		Ate	07-10->	17" Wheel	901837				
	ALL TYPES		Ate	09-10->	16" Wheel	901221				
	ALL TYPES	8,4	Lucas	09-10->		808013				
	ALL TYPES		Lucas	07-10->	Solid discs	901731				
	ALL TYPES		Lucas	09-10->	With electric handbrake	901806				

**XC 60**

	ALL TYPES	44	Ate	05-08->		244018	244914	P445501	2	55,5
	ALL TYPES	38	Trw	05-08->	With electric handbrake -	238060	238951	P385202	1	52
	ALL TYPES	8,4	Trw	05-08->		808013				
	ALL TYPES		Lucas	05-08->		901806				

**XC 70**

	II SERIES	60	Ate	08-07->		260032	260921	P605501	1	55,5
	I SERIES	60	Ate	10-97->08-07		260032	260915	P605502	1	55,5
	II SERIES		Ate	08-07->	Disc 300 mm	901221				
	II SERIES		Ate	08-07->	Disc 336 mm, 316mm	901837				
	I SERIES		Ate	11-97->08-07		901180				
	II SERIES	38	Lucas	08-07->	Not electric hand brake	238056	238924	P385301	1	53,6
	II SERIES	38	Trw	08-07->	With electric handbrake	238060	238951	P385202	1	52
	I SERIES	40	Gir	10-97->08-07	With Multi Link axle	240011	240910	P404101	1	41,7
	I SERIES	40	Ate	11-97->08-07		240018	240927	P404904	1	49
	II SERIES	41	Trw	08-07->	Disc 12 mm	241005	241905	P415201	1	52
	I SERIES	42	Ate	10-97->08-07		242022	242926	P424901	1	49





Ø mm. Vers.



i

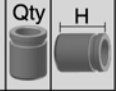
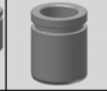

**VOLVO**

**XC 70**

	II SERIES	8,4	Lucas	08-07->		808013
	II SERIES		Lucas	08-07->	Solid discs	901712
	II SERIES		Lucas	08-07->	Ventilated discs	901806
	I SERIES		Ate	11-97->08-07		901123
	I SERIES	19/20,6	Fag	10-97->08-07		419038

**XC 90**

	ALL TYPES	60	Ate	10-02->		260032 260921 P605501 1 55,5
	ALL TYPES	12	Ate	10-02->		812012
	I SERIES		Ate	10-02->12-14		901641
	ALL TYPES	44	Ate	10-02->		244012 244911 P445501 1 55,5
	ALL TYPES		Ate	10-02->		901121



Ø mm. Vers.



i

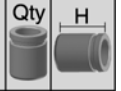
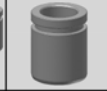

# VOLVO TRUCKS

## F SERIES

	FL408-FL600 SERIES	58	Lucas	03-87->	2 Pistons	258002	258902	P586301	2	63,7
	FL4, FL6 SERIES	68	Lucas	03.87->		268004	268903	P686302	2	63,5
	ALL TYPES		Meritor	09-85->12-99		901108				
	F6 F609, F610	44,45	AP	01-75->01-87		344010				
	FL408-FL600 SERIES	58	Lucas	09-85->	2 Pistons	258001	258901	P586301	1	63,7
								P586302	1	63,8
	FL408-FL600 SERIES	68	Lucas	03-87->		268005	268904	P686302	1	63,5
								P686301	1	63,7
	ALL TYPES		Meritor	09-85->03-00		901108				
	F-10,F-12 Old Models	28,6			Orig. 273632	428001				
	FL10,12,FH12 Orig.3094730	28,6			Complete kit	428903				
	F-10, F-12 Last Series	28,6			Complete kit	428902				

## P SERIES

	PV,P1200,Amazon	25,4				125052				
--	-----------------	------	--	--	--	--------	--	--	--	--



Ø mm. Vers.





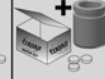

i



**WILLYS**

**FURGON, JEEP COMANDO**

 Jep Comando	25,4	Tavis	D.C.	125005
 ALL TYPES	28,6			328006
 ALL TYPES	25,4			325004
 ALL TYPES	25,4			425001
 SV	25,4			525010



Ø mm. Vers.



i

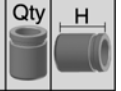
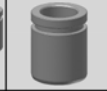

# ZASTAVA-YUGO

## 101, CONTACT, NOGARO, YUGO

	ALL TYPES	19	Fiat	119013					
	ALL TYPES	48	Bdx	248004	248961	P485003	1	50	
	YUGO 0.9		Bdx	04-80->06-92	900909				
	Yugo, Contact, Nogaro	19	Bdx	319024					
	Yugo, Contact, Nogaro	19		319056					
	1.5 SLE	38	Bdx	238004					